"THE MORNING MAYOR"
Barry Bowman
6-10 a.m.
C-FAX 1070

Victoria Times

93rd YEAR, No. 42 ★★ VICTORIA, B.C., WEDNESDAY, JULY 28, 1976 15 CENTS DAILY, 30 CENTS SATURDAY

CAMPERS WITH TRUCKS ON SALE NOW! 7-25
peter pollen ford

CPR Told To Rebuild Bridges

The Canadian Transport Commission has ordered CP Rail to rebuild two railway bridges north of Parksville and get traffic rolling again between that community and Courtenay, 44 miles away.

And indications are the CTC will also reject a bid by the railway to phase out passenger operations on its E and N subsidiary line.

The ruling was handed down Tuesday and was based on two weeks of public hearings held earlier this year in Victoria and Courtenay.

CP Rail had applied — over massive opposition — to abandon its line between Parksville and Courtenay and to drop all passenger service on the E and N.

There is no indication when a decision on passenger service will come but the commission made it clear work to restore two unsafe trestles north of Parksville should begin without delay or penalties will be imposed on CP Rail.

CP regional headquarters in Vancouver had no immediate comment, but divisional engineer Robert Kerr said he has received no instructions to proceed with the work, which the hearings were told will cost $2.2 million.

"Sure it will cost a lot to fix, but they've saved on maintenance for years," said Mrs. Barbara Wallace (NDP—Cowichn Malahat), one of many persons who submitted briefs to the CTC hearing.

Asked if the bridge-building decision indicates the commission will reject the passenger application, she said:

"I rather expect it does. The arguments were equally strong (against CP Rail) on both."

"I think they're fresh out of options. They really have no alternative but to repair the bridges," Wallace said.

CP closed the line north of Parksville July 1, 1975, arguing the trestles over two rivers were no longer safe enough to carry traffic.

The commission heard evidence CP knew for five years they would have to be replaced by 1975.

Wallace said the fact the bridges were allowed to deteriorate "indicates they thought they could really close the line."

She also said the CP estimate to rebuild is high.

Karen Sanford (NDP—Comox) felt the two CP Rail applications were unrelated. The closure of the line north of Parksville was a breach of the Railway Act — abandonment of the line without application to the CTC.

In the other case, passenger service remains in operation as far north as Parksville.

Oak Bay Mayor Brian Smith, another of the many civic, regional and private spokesmen who appeared at the hearings, said he is pleased with the first decision, "but we haven't got the main decision on the application to discard passenger service. I would hope that the board would not allow it."

Patrick Clements, chairman of Cowichan Valley Regional Board, called it "a great decision as far as the island is concerned."

He said there is a feeling that if the railway was allowed to drop the northern service, deterioration of the

See CPR Page 2

Meat Cleaver Holdup for $41

A man wearing a stocking mask and brandishing a meat cleaver held up two employees of the Cedar Hill Beauty Salon, 3113 Cedar Hill, and fled with $41 shortly before noon today.

A police spokesman described the man as 18 to 19 years old, medium height and build. He was wearing denim pants and red plaid shirt.

Police do not know whether the man escaped on foot or whether he had a car parked nearby.

MILLIONS FLEE TO STREETS

Massive Second Quake Rocks Chinese Cities

Times News Service

PEKING — Two huge earthquakes, linked by a series of tremors, shook industrial northeast China today. Damage was reported heavy but the Chinese government declined to give details.

Many buildings were reported in ruins in the port city of Tientsin, about 100 miles southeast of Peking, and the coal-and-aluminum city of Tangshan, about 90 miles east of this capital.

In Peking, millions of Chinese were driven into pouring rain as officials warned that buildings were unsafe. Families calmly set up temporary street shelters of tents and tarpaulins.

In Tientsin, a city of about five million, the Chinese started digging into debris while authorities struggled to restore shattered communications, electricity and water supplies.

The Peking government rushed "many" medical teams to the stricken area, indicating there were heavy casualties.

Gough Whitlam, former Australian prime minister who was in Tientsin, said there was "an awful lot of damage." The hotel where he was staying, the newly-built Friendship Hotel, swayed and trembled and finally split in two. Mrs. Whitlam suffered a bad cut on one leg.

The Whitlams, accompanied by Australian Ambassador Stephen Fitzgerald, were led through pitch-black corridors and down debris-strewn staircases to safety. It was "absolutely terrifying," Mrs. Whitlam said.

Whitlam said many old buildings in Tientsin collapsed and that some people were killed in the mighty earthquake.

Whitlam said his hotel room was "lunging and tearing," and the furniture was toppling over.

The Whitlams arrived in Tokyo by Air France plane from Peking late today and he gave his account of the earthquake at a news conference.

"We had to walk over the gap going down the corridor," Whitlam said. "We were evacuated from the hotel. There were no lights. Luckily a

See SECOND Page 2

NUCLEAR GRENADES DID IT, SAYS IDI

LONDON (Reuter) — Israel used its commando raid on Uganda's Entebbe airport to test "nuclear chemical grenades" which emitted smoke that put Ugandan soldiers to sleep, Ugandan President Idi Amin was quoted as saying Tuesday.

The president did not elaborate on the composition of the grenades in remarks reported by Uganda radio, monitores in London.

He said they were thrown by Israeli commandos at a small number of Ugandan soldiers guarding the airport where more than 100 plane hijacking hostages were held by pro-Palestinian guerrillas.

"The smoke from the grenades made the soldiers asleep before they started shooting," the radio quoted Amin as saying.

—Bill Halkett photo

Fire department officials survey remains of blast-shattered trailer

Morning Trailer Blast Leaves Man Critical

A 70-year-old man is in critical condition after an explosion demolished his 26-foot mobile home in Saanich early today.

A spokesman for Saanich fire department said the force of the blast—believed caused by a leaking propane line — blew Ernest King out of a side door of his trailer in the Victoria Motor Court, 99 Gorge.

The explosion at 6:07 a.m. sent other campers rushing out to find King lying on the ground.

Fire officials said King, who had resided in the court since May 20, suffered burns to 70 per cent of his body.

Campers tried to make him comfortable until an ambulance arrived and took him to the burn unit in Victoria General Hospital.

Bill Cobbs, a retired city fireman, said he thought at first two trucks had crashed head-on on nearby Gorge Road.

The explosion destroyed King's mobile home. One door was blown open and left hanging by a hinge. The sides were cracked. Some panels were shifted out of position and others were torn completely off the body.

No damage was done to other trailers in the court.

The cause of the blast hasn't yet been determined but a faulty propane line is suspected.

Mrs. Dorothy Purvis, comanager of the court said King told her: "I had everything turned off . . . I don't know what could have happened."

CANDLE CAUSE OF BLAZE?

MONTREAL (CP) — A police spokesman said a power blackout appears to have been responsible for a fire that killed five children and injured their parents early today in suburban Deux Montagnes.

"Of course the investigation is continuing," Sgt. Germain Goulet said.

"But when we got the father out of the house, he was saying 'The candles, the candles'."

The victims were identified as Elizabeth Main, 14, and her brothers John, 13, and Bruce, 5, and sisters Ruth, 8, and Patricia, 4.

DIABETIC DIED, HUSBAND CHARGED

DAWSON CREEK (CP) — The husband of a 20-year-old Dawson Creek woman who died June 5 after falling into a diabetic coma, was charged Monday with criminal negligence causing death.

RCMP said Jordy Sargent was charged on the advice of the attorney-general's department. Sargent, along with the dead woman's sister, Bessie Long and Rev. and Mrs. John Brand were blamed for the death of Mrs. Sargent by a coroner's jury.

Witnesses at the inquest testified that Mrs. Sargent announced five days before her death that she had been healed and no longer needed medication for her diabetes.

Testimony showed she was taken to the Brand's residence the day she felt ill and that she was not taken to hospital until midnight.

Promise Wasn't Mine —Bennett on CanCel

A promise of job guarantees for all Canadian Cellulose employees in Prince Rupert was made by the local Social Credit candidate and not by Premier Bill Bennett, Bennett said today, even though the ad containing the promise carried the premier's name.

Bennett said he did not authorize the content of the ad placed in the Prince Rupert Daily News Dec. 5 and said it was inserted by defeated Socred candidate Roy Last "in the heat of an election campaign."

CanCel announced earlier this month that 325 employees would be laid off to allow the conversion of the Watson Island sulphite operation to a kraft mill.

The Dec. 5 ad said the B.C. Social Credit Party commits itself to "the continuing operation of the Watson Is-

See NO, Page 2

U.K. Breaks Uganda Ties

Times News Services

LONDON — Britain broke diplomatic relations with Uganda today, the first time it has severed ties with a member of the Commonwealth, leaving up to 300 Britons at the mercy of Uganda's unpredictable president, Idi Amin.

Foreign Secretary Anthony Grosland, announcing the break in relations in the House of Commons, gave no direct reason for the action.

"Bearing in mind the interests of those (British nationals) who remain, I hope that the House will accept the need for some restraint in language," he said.

(In Nairobi, diplomats said the British decision had put the fate of Britons still in Uganda in jeopardy. Uganda radio had no comment on the British decision in its afternoon newscast. In the past, Amin has taken British nationals hostage to press for various demands from London.)

Crosland said that Amin's actions "in recent weeks have again demonstrated that it is not possible for our high commission effectively to discharge its normal duties."

Crosland said that two British diplomats were expelled from Uganda within a week "for no good or adequate reason."

African leaders meanwhile, launched a major mediation effort to avert a war between Kenya and Uganda.

William Eteki, secretary general of the 48-nation Organization of African Unity, arrived in Nairobi for an on-the-spot investigation of the situation in East Africa.

Diplomats in Nairobi said the surprise British announcement had greatly complicated the situation in Africa. These sources feared the British decision could again put Amin in a desperate position.

NEWS BRIEFS

Airliner Crashes

PRAGUE (Reuter) — A Czechoslovak airliner crashed near Bratislava today and unofficial reports said most of the 76 persons aboard were feared dead.

Kidneys for Sale

CHANDIGARH, India (AFP) — Residents of this Punjab town have begun offering their kidneys for sale for transplant operations, the Hindustan Times reported Thursday. The going price is $2,200 a kidney. The newspaper said the offers began after a man in Madras, in southern India, donated one of his kidneys to a woman in Chandigarh who needed a transplant.

Man Executed

MARSEILLES, France (Reuter) — A convicted child murderer was executed by guillotine at dawn today in a prison here, officials said. Christian Ranucci, 22, found guilty of kidnapping and killing an eight-year-old girl in 1974, was the first prisoner executed in France since President Valery Giscard d'Estaing was elected more than two years ago.

Drinking Allowed

LONDON (UPI) — After a lengthy debate on alcoholism and public drunkenness, Parliament voted today to give Scotland the right to drink in bars on the Sabbath. Prior to the decision, public drinking on Sundays in Scotland was limited to travellers in hotels.

Rat Poison in Sandwiches Sends 28 to Hospital

SQUAMISH — Twenty-eight children and counsellors at a summer camp in Howe Sound were rushed to hospital Tuesday after accidentally eating peanut butter mixed with rat poison.

Squamish RCMP said a partially filled can of peanut butter had been mixed with the poison because staff was having trouble with rats near Camp Potlatch.

The peanut butter was mistakenly used to make sandwiches Tuesday evening in preparation for a day hike today and campers snacked while they made the sandwiches.

Four children are still in hospital under observation.

Staff Sgt. Stan Nowicki said today police are still trying to find out how staff realized the mistake.

When staff found out what had happened the campers were rushed by boat to Squamish hospital where they were treated.

They spent the night afterwards at St. David's School in Squamish, returning to camp today.

WORDPLAY

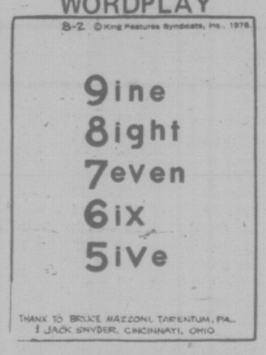

WEATHER

Tonight: Cloudy
Thursday: Sunny

LOOK AT LIFE ON ISLANDS

In the hearts of many British Columbians, particularly those in Victoria, lies the dream of one day owning a little piece of these lovely isles, perhaps to retire in solitude or to leave to sons and daughters.

In a two-part series this week, starting today on Page 11, Times columnist Max Low takes a look at life on the Gulf Islands.

Police Brutality Cover-Up

TORONTO (CP) — Metropolitan Toronto policemen beat citizens in six of 16 investigated cases of police brutality and falsified records to cover up complaints, says a royal commission report on the police department.

The report, by Mr. Justice Donald Morand of the Ontario Supreme Court, is critical of the police department and calls for independent civilian control over complaints to prevent further absues.

Mr. Justice Morand said in the report, to be released today by Solicitor-General John MacBeth following a cabinet meeting, that in some cases he found police took the law into their own hands and became self-appointed judges and juries.

However, he said he found no evidence of widespread brutality in the force, but there is a growing loss of public confidence in the department because of improper conduct.

Police Chief Harold Adamson must take action before public support for the police disintegrates, the report said.

He also said a report by the complaint bureau found that a citizen's complaint of police brutality was substantiated, but Chief Adamson changed the word to unfounded.

Mr. Justice Morand said police have a tough task maintaining a balance between law and order and the civil rights of suspects, but it is no excuse for excessive force and for police to close ranks and lie and cover up evidence to avoid detection of abuses.

He said he believes the allegations of 19-year-old Tom Henderson in one of the most publicized cases investigated by the commission.

The Toronto postal worker said he was taken to a police station after a drug raid at his apartment and had a mechanic's claw placed on his penis, nostril and leg and a vice grip placed on his testicles.

He said police tried to frighten Henderson from making a complaint after his torture in the police station.

Referring to the same case, Mr. Justice Morand said he was satisfied that police also had stripped and applied a stapler to the penis of Gary Bain, a university student charged with a drug offence.

INDEX

Classified 386-2121
News 382-3131

	Page
Births	40
Classified	40-49
Comics	38
Deaths	49
Entertainment	20, 21
Family	27-29
Finance	8, 9
Gardening	41
Sports	12-16

SOIL SCOOPED

PASADENA, Calif. (AP) — The robot arm of Viking 1 made its first mark in Martian soil today, scooping up a handful of the red planet to see whether it holds any sign of life.

A picture beamed back by the unmanned lander clearly showed a trench left by Viking's digging arm.

It would be several more hours before other data would be sent back by radio with proof that the dirt sample had actually been placed by the arm into Viking's automated biology lab. And it will be much longer—probably several weeks—before the experiments provide any answers about life on Mars.

As the picture appeared on television monitors at the Viking control centre, the small trench could be seen over the top of the lander.

Cable Dial Shuffled, 7 to Go

Seattle's Channel 7 will be bumped off the regular TV dial to make way for Vancouver's new privately-owned station CKVU which starts in September.

The Canadian Radio Television Commission announced Tuesday that Channel 7 will be moved to mid-band and will be viewed only with a special adapter, which costs about $100.

The CRTC also approved increased rates for Victoria Cablevision subscribers.

The CBC's new French-language station CBUFT will be shown on Cable 4 replacing Seattle's Channel 4, which will likely be switched to cable channel 12.

The CRTC approved new rates of $25 for installation and $5 a month, effective immediately, compares to current rates of $15 and $4.50. The monthly rate can rise to $5.25 where mid-band viewing has started.

Victoria Cablevision must submit its new viewing patterns to the CRTC by Aug. 14 for approval after consulting with the three smaller cable firms of Urban Cablevision in Langford-Sooke, and Davin and Saanich Cable on the Saanich Peninsula.

Cablevision general manager Len Charlish said Tuesday agreement among the four firms will likely be reached soon.

The commission rejected Cablevision's proposal to show Channels 11 and 12 on both regular spectrum and mid-band and Tacoma's education station KCPQ-TV will join Channel 7 on mid-band only.

Initially Cablevision had requested eight community channels on mid-band, but the commission ruled that actor's showcase, entertainment guide, municipal services and senior citizens should become part of Channel 10 community programming and the station's budget should be increased. News, weather, education and provincial affairs on mid-band, however, were approved.

In addition Victoria and Vancouver must establish a centre for program substitution and commercial deletion and report progress to Ottawa by Oct. 31.

"It is a condition of this licence," said the CRTC, "That Victoria Cablevision must delete commercials shown on U.S. stations and substitute suitable replacement material."

The commission said further that it expects that intercompany loand between Victoria Cablevision and parent compeny Premier Cablevision of Vancouver "to be substantially reduced to meet only the requirements of the licence.

"The commission has not been persuaded that intercompany loans between Vic- the licensee and necessary for the provision of service," the CRTC said.

The inter-corporate components of administrative charges are "excessive and the CRTC will expect to see a significant reduction."

Meanwhile, B.C.'s CRTC representative in Victoria Frank Foster, 60, has announced he is leaving Victoria in three weeks to return to his private broadcast consultant business in Ottawa.

He opened the office at 818 Douglas one year ago at CRTC's request for a test of the regional office idea after spending several decades with Canadian federal broadcasting boards.

Foster said he has recommended the regional office be continued either in Victoria or Vancouver because viewers "generally feel that Ottawa doesn't respond well enough to B.C. and therefore they want somebody to talk about it."

A replacement has not yet been named.

BUS ROUTE CHANGED WITHOUT NOTICE—LUM

The extension of B.C. Hydro bus service on the Mount Tolmie run in Saanich has been planned without consultation with either residents of the area or the municipality.

Saanich Mayor Ed Lum said today he first learned of the extension plans in a letter from Hydro in late June which outlined the route changes to take place in the area of Palo Alto, Mortimer, Ansell and Midgard.

He said there was no consultation with the municipality to see whether the streets could handle the extra traffic.

The construction standard of at least one of the streets, Palo Alto, is not likely high enough to handle heavy buses, Lum said and he has asked the Saanich engineering department to make a check on it.

"I am a bit concerned about this," Lum said. "We were not consulted at all."

He said normal practise for the extension of bus routes is for Hydro to at least check with the municipality on the standard of the streets involved.

Tory leader Scott Wallace, whose Oak Bay constituency covers the area involved, met with residents Monday to hear their complaints.

Wallace said residents first heard of the proposed route changes by accident.

"The discovery came when a resident happened to observe a Hydro bus on one of the streets, carrying not only a driver but another employee with stop-watch in hand," he said.

The Tory leader today sent letters to Transport Minister Jack Davis and B.C. Hydro chairman Robert Bonner asking that Hydro review and amend "the unilateral and high-handed procedure which is now followed in deciding on new or extended bus routes."

A B.C. Hydro spokesman said consultation was always carried on with a municipality before route changes are made, but a check will be made to see what happened on the Mount Tolmie run.

20%-25% OFF
Selection of
BRASS & PEWTER
Fixtures and assorted collectibles
THE WATER CLOSET
1640 OAK BAY AVE.
(just beyond the junction)
595-1123
7-28

Elk Garden Lake Centre
5450 PAT BAY HIGHWAY Just Beside Elk Lake
POTTED ROSES
1.90 each
Individual Pansies in 7 colors ..... 39¢
Phone 658-8812
Open 9 a.m.-8 p.m. Mon.-Sat., 9-5 Sunday
7-28

THE OUTCASTS by Ben Wicks

CPR Told to Rebuild

continued from page 1

southern line would follow, with its eventual abandonment.

Clements said he is anxious to hear the commission's ruling on passenger service.

"The CPR does have an obligation to service the public and to the Indians," said Tom Sampson, president of South Vancouver Island Tribal Federation.

Transportation needs of the island demand that the railway by maintained, including passenger service, in view of highway congestion and environmental considerations, he said.

Acting Victoria mayor Alf Hood said the decision would be greeted jubilantly by all residents and businessmen on the island.

"It is a tremendous shame when a transportation facility is allowed to get into a stage where through lack of maintenance the operation is allowed to close," Hood said.

He hoped the ruling would give the impetus to improve railway service even more.

The commission said that CP Rail broke the Railway Act by "knowingly and wilfully" allowing the approaches to the bridges over French Creek and the Tsable River to deteriorate to such an extent they became unsafe.

The railway also wilfully ceased operation of the Parksville-Courtenay line because of the condition of the bridges without the necessary approval of the commission, the judgement said.

The railway said revenue from the line was not enough to support the cost of replacement.

The 44-mile Courtenay-Parksville section is at the north end of CP Rail's Esquimalt and Nanaimo Railway line which runs for 139 miles along the east side of Vancouver Island between Victoria and Courtenay.

After the line was closed down, the commission held 12 days of public hearings in Victoria and Courtenay in March this year.

Closure amounted to a deliberate abandonment of the line, a decision possibly dating back to 1954 and 1956 when the approaches to the bridges were rebuilt with untreated timber, CTC said.

"It is certainly significant that of all the bridges on the Esquimalt and Nanaimo Railway, the ones between Parksville and Courtenay are the only ones made of untreated timber."

The line is needed in the public interest because of highway congestion problems, the development potential of the north end of the island and the requirements of shippers, the commission said.

TOURIST ALERT

The following are requested to contact the nearest RCMP detachment for an urgent personal message: Donald Bollig, Portland, Ore.; David Crosby, Long Beach, Calif.; John and Edna Crosch, Coeur D'Alaine, Idaho; Conrad Desender, Winnipeg; Keith Draper, Alberta; Donald Raymond McCleary, Calgary; David Renick, Vancouver; Merv and Sonia Street, Unity, Sask; Harry Walter Sutcliffe, Haney; Berton Woodward, Vancouver.

No Promise —Bennett

continued from page 1

land pulp mill complex on the present scale and guarantee that the operations will not, repeat, will not, be curtailed."

The ad also guaranteed the integration of sulphite mill employees into the converted kraft mill when it becomes operational in about three years.

The premier said he sent several telegrams to Last in response to NDP rumors that if elected the Socreds would sell the operation and said the ad was placed by Last in response to Bennett's telegrams, but the candidate did not have his authorization to do so.

Bennett said he will meet Friday in his office with representatives of Prince Rupert city council, the Pulp Paper and Woodworkers of Canada union, Labor Minister Allan Williams, CanCel president Ronald Gross and B.C. Cel president Ray Williston.

There has been a lot of misunderstanding about the layoffs, Bennett said, and he expects the meeting to clarify the situation.

SECOND QUAKE

continued from page 1

Chinese official accompanying us found a flashlight."

"We wore our pyjamas," Mrs. Whitlam said. "Some people wore sheets. The Chinese doctors came and cleaned up my wound marvelously. They gave me anti-tetanus injections. Their speed and care were wonderful."

The foreign ministry said the first quake's epicentre, near Tangshan, registered 7.3 on the Richter scale but in Golden, Colo., the U.S. Geological Survey said the magnitude was 8.2, the world's most severe quake in 12 years.

Observers estimated damage probably was more severe than the Guatemala quake last February which left more than 22,000 dead.

The second major shock of 7.9 on the Richter scale came about 16 hours later following a series of tremors felt all through northeast China inhabited by about 20 million people.

Canadian Ambassador C. J. Small reported that all Canadians in the case were safe and that 24, staying at a Peking Hotel, have been given shelter at the embassy.

One news agency reported a Japanese businessman was killed in Tientsin and others seriously injured. Agence France-Presse said dwellings and other buildings crumpled like accordions. Many streets appeared to be in ruins. But the Chinese people remained calm.

Rail lines in the northeastern region were knocked out by the first quake, followed by a series of tremors and another major shock. Telephone communiations between Peking and Tientsin were disrupted.

There has been no news from Tanghsan, a major coal mining and aluminum smelting centre of about one million people, where the first quake was centred, some 40 miles north of Tientsin.

The Chinese press has remained silent on the disaster and no casualty figures have been issued.

Arbitrator Appointed

Vancouver lawyer Dalton Larson was appointed mediator-arbitrator Tuesday in the dispute between the Vancouver Policemen's Union and the Vancouver Police Baord.

Labor Minister Allan Williams said the request for the appointment was made July 20 after the parties agreed to the mediation-arbitration process, but could not agree on a person to take on the job.

If he is unable to achieve a collective agreement by mediation, Larson will make a binding arbitration award.

the weather

A disturbance lying along the north coast has spread rain to the northern half of B.C. overnight. As this disturbance moves across the province some cloud with occasional rain and drizzle will spread to the south coast today. In southern B.C., increasing cloud with occasional rain can be expected. A clearing trend is slowly becoming established from the northwest and will result in a return to sunny skies and warm temperatures toward the weekend.

ENVIRONMENT CANADA
WEATHER OFFICE
10 A.M. FORECASTS
Valid Until Midnight Wednesday

Greater Victoria: Today, clouding over with a chance of light rain tonight. Highs near 22; lows tonight near 11. Thursday, sunny except for morning cloudy periods. Highs mid-20s.

Greater Vancouver, Lower Mainland, East Vancouver Island: Today, clouding over with a chance of light rain this evening and overnight. Highs near 22; lows tonight near 11. Thursday morning, cloudy periods followed by sunny afternoon. Highs mid-20s.

North and West Vancouver Island: Today, cloudy with occasional rain and drizzle in northern sections spreading down the coast. Thursday, cloudy periods in the morning, otherwise Sunny. Highs today, 18 to 20 with lows tonight near 9 and highs Thursday in the lower 20s.

TEMPERATURES

	Max.	Min.	Precp.
Yesterday			
Victoria	20	9	—
Normal	20	11	—
One year Ago			
Victoria	24	13	0.3
Across Canada			
Prince Rupert	20	10	21.3
Prince George	20	10	2.0
Terrace	13	10	14.2
Port Hardy	17	9	—
Tofino	20	8	—
Comox	22	12	—
Vancouver	21	12	—
Kamloops	26	12	—
Cranbrook	24	5	—
Williams Lake	21	12	—
Fort Nelson	23	13	—
Edmonton	15	10	9.1
Jasper	17	10	—
Banff	18	5	—
Calgary	21	11	—
Lethbridge	24	5	0.3
Medicine Hat	22	8	1.0
N. Battleford	18	9	2.8
Saskatoon	24	9	2.8
Swift Current	18	10	—
Prince Albert	23	8	10.2
Moose Jaw	24	12	—
Regina	22	10	—
Yorkton	28	10	1.3
Thompson	18	13	2.5
Brandon	30	6	—
Winnipeg	30	11	1.3
Kenora	29	15	3.6
Thunder Bay	25	12	—
Toronto	29	13	—
Ottawa	30	14	—
Montreal	6	11	12.2
Quebec	25	12	4.3
Halifax	19	15	—
Charlottetown	23	17	0.8
Fredericton	23	15	6.1
St. John's	21	14	0.5
Whitehorse	15	3	—
Yellowknife	20	15	0.3
Churchill	18	8	—
United States			
Seattle	24	14	—
Spokane	27	11	—
Portland	28	12	—
S. Francisco	23	13	—
Los Angeles	24	19	—
Honolulu	30	21	—
Las Vegas	36	26	—
Phoenix	38	26	—
Chicago	30	23	—
New York	29	22	—
Miami	32	27	—

World Temperatures: Amsterdam 11, 19; Athens 22, 32; Bangkok 29, 33; Beirut 13, 33; Berlin 13, 18; Brussels 8, 22; Buenos Aires 5, 16; Copenhagen 15, 22; Curitiba 12, 22; Frankfurt 14, 26; Geneva 16, 24; Helsinki 14, 18; Hong Kong 25, 27; Johannesburg 1, 17; Kiev 14, 26; Lisbon 16, 27; London 15, 26; Madrid 16, 33; Mexico City 12, 24; Moscow 16, 26; Paris 14, 23; Rio de Janeiro 15, 21; Rome 16, 24; Sao Paulo 15, 28; Seoul 23, 24; Singapore 22, 28; Stockholm 14, 23; Taipei 25, 36; Tehran 28, 39; Tel Aviv 23, 28; Tokyo 24, 31.

CITY'S WEATHER RECORD

Sunshine	273.3 hrs.
Sunshine, July	273.3 hrs.
Last July	306.2 hrs.
Normal (30 years)	291.6 hrs.
Sunshine, 1976	1,351.0 hrs.
Last year	1,378.8 hrs.
Normal (30 years)	1,368.8 hrs.
Precipitation, July	9.9 mm.
Last July	4.1 mm.
Normal (30 years)	11.8 mm.
Precipitation, 1976	383.2 mm.
Last year	3000.5 mm.
Normal (30 years)	324.3 mm.

Sunrise, Sunset Thursday
(Pacific Daylight Time)
Sunrise 5:44 Sunset 20:55

TIDES AT VICTORIA HARBOR
(Tides listed are Pacific Standard Time)

	Time H.M.	Ht. Ft.	Time H.M.	Ht. Ft.	Time H.M.	Ht. Ft.	Time H.M.	Ht. Ft.
28	01.50	8.5	09.30	1.7	17.30	7.7	21.45	6.4
29	03.00	8.1	10.05	2.1	17.25	8.0	22.50	5.8
30	03.45	7.5	10.45	2.8	17.50	8.2	23.45	5.1
31	04.55	6.9	11.25	3.6	18.20	8.6		

TIDES AT SOOKE

	Time H.M.	Ht. Ft.	Time H.M.	Ht. Ft.	Time H.M.	Ht. Ft.	Time H.M.	Ht. Ft.
28	01.20	10.0	09.00	2.3	15.45	8.2	21.00	6.5
29	02.00	9.6	09.40	2.7	16.20	8.4	21.55	6.0
30	03.05	9.0	10.15	3.2	16.45	8.7	22.55	5.5
31	04.05	8.1	10.55	3.8	17.20	8.9		

TIDES AT FULFORD HARBOUR

	Time H.M.	Ht. Ft.	Time H.M.	Ht. Ft.	Time H.M.	Ht. Ft.	Time H.M.	Ht. Ft.
28	04.05	9.8	11.15	1.9	18.55	10.7		
29	00.20	7.4	05.05	9.4	12.00	2.5	19.25	10.9
30	01.05	6.5	06.20	8.9	12.30	3.4	19.50	11.1
31	02.05	5.6	07.35	8.5	13.20	4.5	20.15	11.1

OLYMPIC AND SKI WORLD
SUMMER CLEARANCE SALE SPORTS

TENTS
EUREKA HIGHLITE 2 MAN Reg. 129.95 SALE 99.99
EUREKA TIMBERLINE 2 MAN Reg. 135.00 SALE 109.99
EUREKA MESA 2 MAN Reg. 169.95 SALE 129.99
MOUNTAIN TENT 2 MAN SPECIAL 19.99
PROFESSIONAL 2 MAN SPECIAL 24.99
TUNNEL 2-3 MAN SPECIAL 39.95

SLEEPING BAGS
PRIME TOP QUALITY DOWN
SNOWLION ULTRALIGHT REGULAR Reg. 121.95 SALE 99.99
SNOWLION WONDER BAG REGULAR Reg. 129.95 SALE 104.99
WOODS MT. BLANK Reg. 97.50 SALE 79.99
GERRY CAMPER Reg. 148.00 SALE 109.99
OLYMPIC TOP QUALITY FOR ONLY 69.99
SNOWLION SNOWLION POLAGUARD Reg. 83.95 SALE 64.99
SNOWLION MT. LION SUPER POLAGUARD Reg. 97.95 SALE 79.99
GREAT SAVINGS ON STOVES COOKING UTENSILS FREEZE DRIED FOODS

HIKING BOOTS
HANWAG BRAUNECK Reg. 59.95 SALE 44.99
HANWAG TRAITHEN Reg. 69.95 SALE 54.99
HANWAG WALTZMANNS Reg. 79.95 SALE 59.99
HANWAG LANGKOFEL Reg. 89.95 SALE 69.99
HANWAG PIZ-PALU Reg. 99.95 SALE 74.99
NORT INKA Reg. 46.95 SALE 29.99
NORT WASSER Reg. 64.95 SALE 39.99

HIKING CLOTHING
POINT 5 DUVET JACKET Reg. 89.95 SALE 54.99
BLACKS ANORAK Reg. 39.95 SALE 32.99
RAIN SUITS YELLOW ONLY Reg. 14.95 SALE 9.99
TYROL ANORAK Reg. 27.50 SALE 21.99
SUMMER CLEARANCE 4 DAYS ONLY JULY 28-31st

TENNIS
TENNIS CLOTHING UP TO 30% OFF
• Head • Amba • Tacchine
PACKS with FRAMES
GERRY TETON Reg. 74.00 SALE 59.99
KELTY D4 Reg. 84.95 SALE 69.99
KELTY BASIC Reg. 54.95 SALE 39.99
PACKS without FRAMES
WALKABOUT RAPAROUND Reg. 54.95 SALE 44.95
Sac Millet Bivouac 630 Reg. 74.95 SALE 59.99
Sac Millet Sherpa 612 Reg. 62.95 SALE 49.99
Sac Millet Sherpa 555 Reg. 59.95 SALE 44.99
DAY PACKS
JANSPORT SAC I Reg. 27.50 SALE 21.99
JANSPORT SAC II Reg. 20.00 SALE 15.99
JANSPORT SAC III Reg. 15.00 SALE 11.99
WALKABOUT DAYTRIP II Reg. 16.99 SALE 12.99
WALKABOUT TEARDROP II Reg. 20.95 SALE 16.99
WALKABOUT TEARDROP I Reg. 13.95 SALE 10.99

OLYMPIC SPORTS AND SKI WORLD
1661 DOUGLAS
DOWNTOWN VICTORIA
388-6485
Vancouver Island's Largest Sporting Goods Store
CHECK OUR PRICES
OPEN THURS.-FRI. TO 9 P.M.
OLYMPIC SPORTS AND SKI WORLD
7-28

Fleeing Kidnap Suspect Tried B.C. Border Twice

Times News Services

James Schoenfeld, one of three men charged with the kidnapping of 26 Chowchilla, Calif., school children and their bus driver, made at least two attempts to enter Canada via British Columbia, according to a Canadian immigration official.

Clare Scatchard, area immigration officer for Southern B.C., said a man who identified himself as Schoenfeld tried to enter Canada at the Kingsgate border crossing near Cranbrook July 18.

A day later, Schoenfeld was turned back at the Cascade-Laurier, Wash., crossing, 200 miles west of Kingsgate, after a search of his car — a beige 1963 Chrysler — turned up four undeclared firearms.

In both cases, Schoenfeld was driving the Chrysler and gave the Alberta game farm near Edmonton as his prime destination.

An immigration official said Schoenfeld was turned back at the Kingsgate crossing when he said he had been convicted in the United States for tampering with an abandoned automobile.

The official said Schoenfeld was sent back to the U.S. to get documents proving he did not fall within the prohibited persons section of the Canadian Immigration Act.

Schoenfeld's two reported attempts to enter Canada in B.C. were made before he, his 22-year-old brother Richard and Fred Newhall Woods IV were publicly linked with the Chowchilla investigation.

In the Kingsgate crossing incident, he asked immigration officials for a visiting period until Aug. 11.

When he attempted to cross at Cascade a day later, it was his statement to customs officer Grant Jannaway that he wanted to visit Canada "for a week or so," that raised suspicions.

"It seemed like he was coming for a longer stay than he said," Jannaway said Tuesday.

"You don't need parkas and things like this if you're just visiting for a few days in the summer. It seemed like he had most of his worldly possessions with him."

Jannaway said Schoenfeld had sleeping bags, camping gear, and mechanic's tools. This led the customs officer to search the car more closely — a search that uncovered two .25-calibre "Saturday night special" semi-automatic pistols, a .44-calibre black powder ball-and-cap handgun and a .58-calibre black powder ball-and-cap rifle.

U.S. authorities are investigating a report that a man who identified himself as Schoenfeld sold five guns and 3,400 rounds of ammunition to a Spokane, Wash., sporting goods store July 19, the same day he was denied entry into Canada at Cascade. He was released by authorities who did not know he was being sought by police.

An employee at the sporting goods store, Mike Miotke, said the young man sold a 30-30 rifle, a 20-gauge shotgun, a .22-caliber rifle, a .22-caliber pistol and a .38-caliber pistol in addition to the ammunition for $180.

Richard Schoenfeld surrendered last Friday and is scheduled to be arraigned Thursday in California.

Investigators in San Leandro, Calif., say Schoenfeld was seen in the Pacific Northwest at gun and pawn shops. For Woods, however, there are no confirmed sightings.

According to the confirmed sightings, James Schoenfeld first headed north and then veered east at the Canadian border, where he was twice denied entry.

The FBI said a man fitting Schoenfeld's description told a Waterloo, Ind., barber Tuesday that he would try to enter Canada through Port Huron, Mich., 150 miles north of Waterloo. Customs officials were alerted.

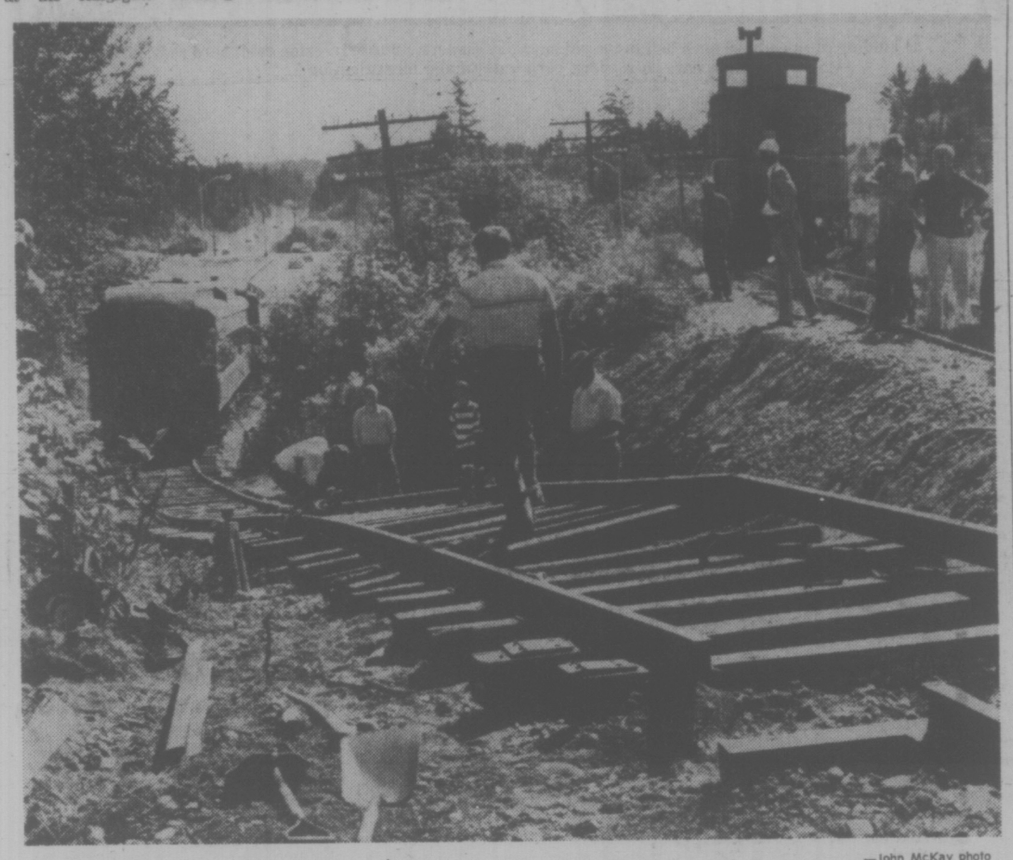

—John McKay photo

KEEP ON TRACKIN' was the word Tuesday when work started on move of old Victoria Pacific Railway stock from Colwood up-island to Crown Zellerbach property at Ladysmith. Operation necessitated re-laying of track. It's hoped train will run as tourist attraction between Ladysmith and Nanaimo Lakes.

Toronto's Costs Higher Than N.Y.

GENEVA (UPI) — It costs more to live in Toronto than it does to live in New York and the same can be said for Djakarta, Duesseldorf and Oslo.

In fact, a survey published Tuesday showed that 13 foreign cities — eight of them in Europe — have a higher cost of living than New York.

The survey, conducted by Business International, a Swiss-based U.S. company, said Tokyo is the most expensive, followed by Osaka, Stockholm, Zurich and Geneva.

The survey said other cities more expensive than New York are, in order, Oslo, Copenhagen, Lagos, Paris, Vienna, Toronto, Djakarta and Dusseldorf.

Figuring the New York cost of living at 100 and using exchange rates in effect last April 30, Tokyo's comparative living cost index is 129.8. The cost of living is lowest in Mediterranean countries with Rome at 65.1 and in England with London at 79.8.

The rent for a two-bedroom unfurnished apartment is highest in Zurich at an average of $650 monthly, and London at $560. It is cheapest in Dublin at $240.

After-Hour Parcel Plan

A new system of baggage lockers has been installed in the Post Office lobby to allow lock-box customers to pick up large parcels after normal counter hours.

After the counter closes, any large parcel will be locked into an available empty baggage compartment and the key will be enclosed in an envelope and placed in the customer's lock box.

If the parcel is not picked up within two days, it will be removed and a notice made indicating that the parcel may be claimed at the counter.

capital scene

The James Bay Family Life Project will sponsor Single Parents' Rap Group every Wednesday, 7:30-9 p.m., 435 Simcoe St.

Inspector Joe Graham of the Victoria Fire Dept. will speak at the James Bay New Horizons Society Senior Forum Friday, July 30, 10 a.m., 520 Niagara St.

Good Sam RV Club No. 3 Vancouver Island Explorers' camp out July 30-Aug. 1, Rathtrevor Provincial Park, Parksville.

The Saanich Police Organization for Teens (SPOT) will mark Saanich municipality's 70th anniversary with a dance Friday night, from 8 to 11:30 p.m., at the G. R. Pearkes Arena. Music will be provided by the Oak and Ash group. Tickets are $1 each for SPOT members and $1.50 for non-members.

A picnic for former Tisdale, Saskatchewan, residents will be held Sunday, Aug. 1 at 1:30 p.m., 2728 Shelbourne St.

BUS BREAK FOR UVIC STUDENTS

A subsidized fare rate for University of Victoria students has been announced by B.C. Hydro.

The trial arrangement, which will last for five months, will see Hydro sell special passes to UVic for $37.50 with the students in turn buying them for $30.

UVic will pick up the difference in cost.

The arrangement applies to buses in Victoria.

Permanent Berth For Ship

NANAIMO — The former cruise ship Prince George — to be turned into a floating restaurant convention centre — has found a permanent berth.

City council has voted approval in principle to a lease arrangement that will see the ship moored in the wharf area immediately behind the federal government building on Front Street.

The ship will be docked at a 90-degree angle to shore, allowing it to also serve as a breakwater for small craft docking in the area.

The Prince George was moved here earlier this year after being bought by Wong Bros. Enterprises Ltd. and had been docked on a temporary basis at the old CPR docks here.

Work Stoppage at CP-BN

Employees of The Canadian Press news agency and its Broadcast News affiliate in Victoria stopped work today for a study session.

A spokesman for The Newspaper Guild said two Victoria CP employees and one BN employee would hold the study session indefinitely.

The move followed a three-hour work stoppage by employees at the CP Toronto bureau that ended with a return to work at 8 a.m. Victoria time today. Workers at CP Montreal and BN Toronto stopped work briefly Tuesday night.

Employees are seeking a first contract betwwn CP, BN and the Guild. Negotiations continued today in Toronto.

JAILED MAN FOUND HANGED

WEST VANCOUVER (CP) — Police said Tuesday that a man arrested as a suspected impaired driver and who had a sawed-off .22-calibre automatic rifle in his car was found hanged in a jail cell here Monday night.

Inspector Robert Brolly said police believe the man is a 31-year-old Vancouver resident, but he had not yet been identified.

He was found hanging from the lower portion of the bars by a piece of bedding torn from the cell mattress.

Brolly said the man apparently tied the strips of mattress cloth to the bar four feet off the floor and then sat down, strangling himself.

Chess Results

NORTH BAY, Ont. (CP) — Glen Morin of Vancouver moved into first place in the Canadian junior chess championship following play in the sixth and seventh rounds Tuesday. Morin, 17, with 4½ points, played to a draw with Curtis Materi of Regina and defeated Glen Johnstone of Winnipeg in a six-hour, 62-move game

HOME FURNISHINGS SALE

STARTING 9 A.M. THURSDAY

8 FLOORS OF EXCITING NEW HOME FURNISHINGS

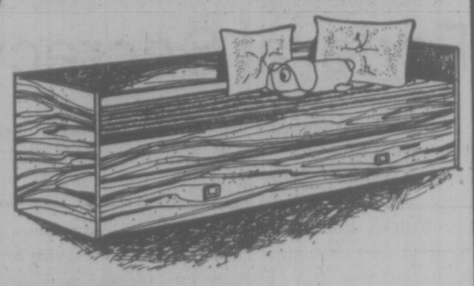

TEAK ROLL-TOP DESKS

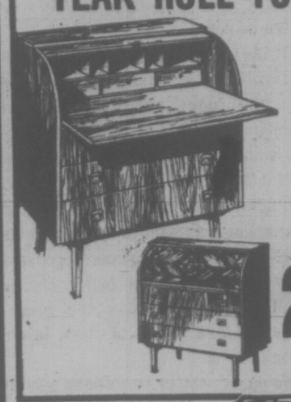

Teak roll-top desks are back again by popular demand. Fits almost any little space and will blend with both traditional and modern decor. 33½" wide.

ONLY 239.95

TJAVS TEAK SOFA BED

"Tjavs" Teak sofa bed for dens and childrens room. Would be the pride in any boy or girl's room. Playmates like to lounge on the sofa which turns into a cozy bed at night. A large drawer under the bed for storage of toys or bedcloth. Mattress covered in Orange or Brown corduroy. Complete with mattress 198.95

TEAK DESKS

When it is time for work, a rugged teak Domino desk will give you a great pleasure to sit down to.

Desk with 6 drawers. Two top drawers lock. 53¼"x23½" 28¾" high! 139.95

Desk with 3 drawers top drawer lock. 41"x23½" 23¾" high. Only 95.00

VIBECK STEREO BENCH

Vibeck stereo bench in teak gives you great value for your money. Storage space for your stereo equipment, records and tapes. It extends from 48" to 90". Depth 18½". Only 259.95

SUBURBIA TEAK BEDROOM GROUP

"Suburbia" Teak bedroom grouping. Will give you an escape from the heavy ornate furniture which crowds you out of the bedroom. The "Suburbia" gives you the light airy feeling with its slim design, excellent craftsmanship and beautifully grained teak.

A Night table 19¾" widex16" depthx21" high 85.95
B Three drawer chest, 33½" wide x 18" deep x 26" high 169.95
C Double dresser with 6 drawers, 63" wide x 18" deep x 26" high 289.95
D Triple dresser with 9 drawers 72" wide 18" deep 26" high 395.95
E Five drawer chest 50" wide, 19" deep, 46" high 239.95
Vanity dresser (not illustrated) 27" wide 19" deep, 29" high 122.50

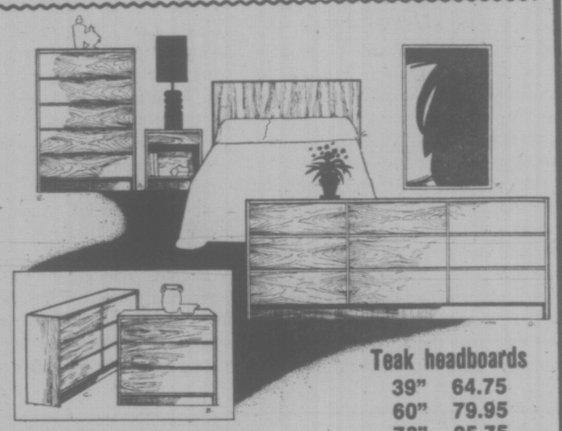

Queen size bed 60" width complete with slats only 199.95

Teak headboards
39" 64.75
60" 79.95
78" 85.75
Mirrors from $56.95

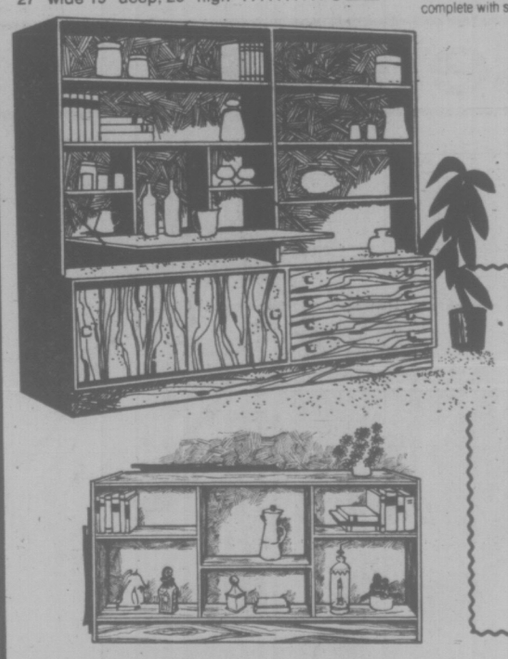

WALL STORAGE

78¾" of wall storage space that will cater to your party needs. This wall unit contains barcabinet and storage space for games and books. 78¾" wide, 14-½" deep 70¾" high.

Only 399.00

NEW TEAK FREESTANDING WALL UNIT

New!! Teak freestanding wall unit. Finished on both sides can be used as a room divider. Light airy design. Complete desk unit, bar unit, 3 drawer chest storage unit, with sliding door and small hutch and five adjustable shelves 80" wide, 15½" deep 72" high. All for only

399.00

Open Bookcases

Open bookcases in all sizes have just arrived. Can be used as room-dividers too. Crafted in Bankok teak veneer with adjustable shelving (base different from illustration).

A 36" wide 12" deep 30" high 105.95
B 48" wide 12" deep 30" high 128.95
C 60" wide 12" deep 30" high 145.95
D 72" wide 12" deep 30" high 175.95
E 24" wide 12" deep 78" high 209.95

★ FREE DELIVERY
★ EASY CREDIT TERMS
★ CASH FOR YOUR TRADE-IN
★ FRIENDLY SERVICE

CHARGEX master charge 737 YATES ST. 382-5111

STANDARD FURNITURE

7-28

Victoria Times

WEDNESDAY, JULY 28, 1976

GORDON BELL
Managing Editor

STUART UNDERHILL
Publisher

GEORGE OAKE
Editor

Federal Secrecy Is 'Astounding'

A small but significant blow for open government was struck last week by Ontario supreme court justice John O'Driscoll when he ruled that Walter Rudnicki had been wrongfully dismissed in 1973 from his job as director of policy planning for Central Mortgage and Housing Corp., a crown agency which operates under the department of urban affairs.

Rudnicki sued CHMC after its chairman, William Teron, had fired him for "indiscretion and lack of judgment in showing a cabinet document to members of the Native Council of Saskatchewan."

The court found that difficult to believe since Rudnicki had been instructed by the then minister of urban affairs, Ron Basford, to start a new type of consultation program with Indians to develop an emergency winter housing program. At an earlier meeting of CMHC staff, Basford himself turned down Teron's proposal that the Indians be told only after cabinet had made a decision on the form and content of the program.

Being a sensible, rational man who can follow orders, Rudnicki opened discussions with native people, keeping his superiors informed along the way. In October, 1973, just before he was sacked, Rudnicki had an aide distribute to the Native Council copies of a draft proposal.

The council liked what it saw, and told Teron, who agreed that a letter to Basford saying so would help. The letter was speeded to Basford, who was about to meet Teron and staff about the native housing program. Then for some unexplained reason the minister "blew his stack" and told Teron he wouldn't take to cabinet any proposals that had been seen by the Native Council. He further stated that either Teron or Rudnicki would have to go. Teron passed the buck and told Rudnicki to resign. He refused and was fired, for the reasons stated above.

Teron and Basford both came out of the trial with egg on their faces, but Teron — now deputy minister of urban affairs and a confidante of Trudeau's — was the man who had to carry the can for the government. Even the judge found the explanations of his actions and federal procedures regarding confidentiality of government documents rather "astounding."

Mr. Justice O'Driscoll's judgment noted incredulously that during the trial Teron said in reply to a question from Rudnicki's lawyer about whether or not he would put the words cabinet document and confidential on a comic book: "I would want to look at the contents."

It is encouraging for proponents of a freedom of information law to see that the judge awarded Rudnicki damages totalling $18,000 and assessed court costs against CMHC. The man in the centre of the controversy, Rudnicki, told reporters after the judgement was handed down that he hoped it would lead to more openness in government, and a better chance for the guy who pays the bills—that's you and me — to share in decision-making.

So do we, but there's a long way to go. Testimony was given during the trial which showed that almost anyone at CMHC has the authority to stamp secret on documents. That is probably the policy in other sectors of the Ottawa bureaucracy. Such an obsession with secrecy breeds a mistrust of the public, an attitude of we-know-what's-best-for-you, and anything which can demolish the wall of "confidentiality" that separates government and public in this country is welcome. Mr. Justice O'Driscoll has ripped a little hole in the big blackout curtain; let there be others.

Invidious Censorship

Canadian criminal code definitions of obscenity are so vague they are useless. In the latter part of the 20th century obscenity is truly in the eye of the beholder, as 10 provincial film censors can attest. A film acceptable here is sometimes banned in Saskatchewan or Nova Scotia. Definitions of obscenity also vary among generations, religious groups and probably even service clubs.

This chaotic situation results in customs and immigration officials seizing material that in their eyes is obscene. It is a fact that under Canadian law police officers often decide what is obscene and lay charges when they are disgusted. This vast maze of censors across the land has prompted Canada's magazine distributors to propose a self censorship plan that would classify questionable material as either restricted or unacceptable for sale. The periodical distributors of Canada say: "Adult reading matter depicting non-violent adult human sexuality shall be classified as restricted and recommended only for selective retail display . . . Other adult reading matter, which from time to time exceeds the tolerance of temporary community standards, shall be classified unacceptable for distribution."

Besides policemen, customs officers and concerned individuals, we now have magazine distributors as censors and arbiters of public taste. It's not that the magazine distributors want to take on the role of censor, but they are tired of fighting pornography charges in the courts. In other words, the apathy of Canadian legislators has resulted in chaos. What Canadians see, hear and read is now the province of bureaucrats, policemen and merchants. But however well-intentioned, news dealers should not be censors.

If a definition of obscenity is impossible in such a regionalized, individualistic country, then parliament and legislatures must decide on some new ground rules for mere classification of materials, if only to keep them out of children's reach and warn the naive. Canada's current invidious censorship is clearly unacceptable.

". . . no kidding, it must have been hell in the old days . . . cinders, smoke, freezing cold, hard rods, no radio, no dome car, no modern corporate-image identification . . ."

C. L. SULZBERGER

Franco Is Still an Influence

PARIS — King Juan Carlos's choice as his first personally selected premier, Adolfo Suarez Gonzalez, might conceivably be likened to General de Gualle's selection of his first prime minister, Michel Debre. Debre, known for advocacy of French rule in Algeria, was brutally forced by de Gaulle to lead a governmental policy designed to shed home rule.

Suarez has spent most of his 43 years in the Franco political movement although now officially committed to seek democracy. He has taken initial steps by implementing a project already launched by the predecessor government to legalize political parties — except the communists.

Sad Sack

He has promised amnesty for political prisoners, consulted with opposition leaders (as had previous ministers) and accepted the king's decision to compose new relations with the Vatican by renouncing the right to name bishops. He endorsed an inherited commitment to hold general elections next year, stressed friendship with France by a visit to Paris, and reaffirmed intentions to negotiate relations with communist states.

All this is to the good. Yet Spain, and the world, remain to be convinced the relatively youthful Suarez will follow a democratic road to the end, that he will accept the shift in policy more readily than Debre did in France, and that Juan Carlos, who has begun well, will prove to be as resolutely insistent as de Gaulle.

The political future is still dubious, if one remembers that Suarez is heavily influenced by the Francoist National Movement and the conservative, secret Catholic lay organization, Opus Dei.

The civil war which projected Franco to power started 40 years ago this month and the generalissimo's shadow still stretched significantly across political Spain. Indeed, when Juan Carlos at last resolved to dismiss Carlos Arias Navarro, the ineffectual sad sack he inherited from Franco as Prime Minister, he was forced by the Francoist constitution to choose a successor from a list of three names presented by the Council of the Realm.

That list did not include the two outstanding figures of the Arias cabinet, Jose Naria de Areilza, Count of Motrico, foreign minister; and Manuel Fraga Tribarne, minister of the interior, both widely respected for their liberal reform efforts. Areilza had persuaded the West Spain was seeking genuine parliamentary democracy and had induced the King to announce this publicly on his recent U.S visit.

Fraga, for his part, began the process of consulting opposition leaders, opening the press to new ideas, easing restrictions on public meetings, starting a multi-party formula. Those vestigian right-wing Francoists known as "the bunker," who remain strong in a largely appointive Cortes and in the council, distrusted both as far too "leftist."

Indeed, General Fernando Santiago y Diaz de Mendevil demanded that Fraga retract a statement he made to me last month favoring legalization of the communist party next year. Fraga refused, and is now out in the cold, while Santiago is vice-premier.

The man who has emerged as a kind of Richelieu in the present situation is Torcuato Fernandez Miranda, former tutor of Juan Carlow, president of the Cortes, chairman of the Council of the Realm. He certainly had influence in banning the names of Areilza and Fraga from the council's short list for premier, a great loss to Spain.

The new ministers are not yet personally known as champions of democratic causes. If they can start curbing dangerous inflation, that will be helpful. But they have to demonstrate factually that the transition to democracy hasn't stalled and is continuing.

They are younger than their predecessors. But are they more liberal? That is what Spain's generation gap is about. If they can't prove both their efficiency and liberalism, the new cabinet will probably be (as its minister of information suggested) in office but "a very short time."

Army Politics

Should Suarez fail in his mission, a subsequent cabinet could conceivably be tinged with reaction rather than reformism. The army is led by conservatives and hasn't yet been dealt out of politics (as General Santiago showed).

To accomplish Spain's democratization it is necessary to erase inhibiting vestiges of Francoism such as a constitution that limits the King's right to choose his premier. Moreover, it is inevitable that the communist party must eventually be legalized, as Fraga planned.

Until such steps are taken, the situation must remain influenced by Franco's ghost. His political legacy is still considerable. And one must acknowledge the acuteness of de Tocqueville's observation: "The most perilous moment for a bad government is the one when it seeks to mend its ways."

letters

Ferry Lament

An open letter to Transport Minister Jack Davis:

You and this government certainly do have the ability to leave me absolutely incensed! Your letter in the Victoria Times July 21 (Yet More Ferries) is utter garbage.

Fact one: "It costs $15 to transport a car, by ferry . . . The B.C. taxpayer picks up part of a tab for every automobile . . . That tab is $5 a car." Mr. Davis, just how, pray tell, do these vehicles manage to get themselves on the ferry? They have to be driven. Each driver pays $4 for the privilege of accompanying his automobile onto the ferry. That, as I see it, leaves a $1 deficit. Now I am sure from what I have seen from my many trips on the B.C. ferries that at least 50 per cent of those automobiles have one or more passengers at $4 per adult and $2 per child. I haven't the official facts and figures but that should surely make the deficit less than $1 per car, if not actually giving us a profit. Quite frankly Mr. Davis, I am very glad you are not my children's mathematics teacher!

Fact Two: "The B.C. taxpayer picks up part of a tab for every automobile . . . about 20 cents a mile." Please be advised that we who live on the Island are also taxpayers in this province and, in my view, that puts us in the position of being given the gears twice, i.e. first because we have to rely on the ferry system for our existence we take the brunt of these high ferry fares reflected in the price of all goods we purchase over here as well as our own cost of travel and, second we help to subsidize the ferries as well by payment of taxes.

Fact three: If the subsidy of $25 million would indeed be "enough to pay all of the interest and upkeep charges necessary to build and maintain a two-lane Trans-Canada standard highway from Kamloops to Vancouver," then perhaps (heaven forbid!) we should look to some way of bridging that terrible gap between our fair Island and the mainland with that subsidy rather than throwing all that money down the drain on such a losing proposition as the ferry system. If the Americans can build the Oakland Bay bridge, surely we can do as well up here. After all, these ferries have gone from a first class system with excellent meals and excellent, courteous service that we were once proud to recommend to our visitors, to an outrageously expensive mode to travel with very expensive but third-rate meals that we now find ourselves apologizing for.

From my own standpoint, I raise purebred Arabian horses, a business that I manage to keep solvent by working full time in Victoria. In order to keep my name before the public and keep a market for my foals, I should be showing my horses every weekend at Arabian breed shows on the mainland and in the United States. I have had to stop showing entirely this year as I can no longer afford it. It costs me $84 in ferry fares alone every time I leave the Island and return with my horses! My feed dealer in Victoria estimates that my alfalfa will cost $7 more per ton this year in order to cover his increased costs on the ferries. I can't increase the cost of my foals as I have to stay competitive with the mainland and the United States. Thus I am forced to reduce the size of my herd. You see, Mr. Davis, we are forced to live within the 10 per cent federal guidelines insofar as wages are concerned, while the government keeps shafting us with 200 per cent increases.

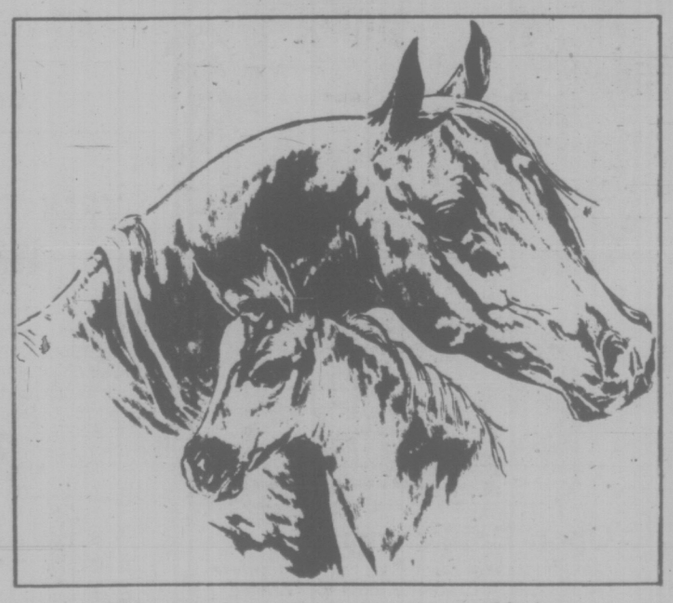

Higher ferry fares will drive horsemen out of business.

I can see British Columbia becoming a province of wealthy Bennett bureaucrats with no lower or middle income class left to keep the money rolling in for those wealthy enough to continue living here as we are going to have to move elsewhere in order to make ends meet. — Wm. Cameron, Cala Sona Arabian Farm, R.R. 2, Cobble Hill.

Stop Crying

If members of the Victoria chamber of commerce will stop their crying and pleading for "ferry welfare" and listen for a moment, I'd like to tell them of a plan which should bring tourists pouring back to their doorsteps and at the same time won't cost the taxpayers of B.C. a penny in ferry subsidies.

The plan is so simple I can't imagine why it is not already in operation. It consists of an advertising campaign across the U.S. and Canada, informing tourists that presentation of a B.C. ferries receipt at Victoria motels, etc. is worth a discount equal to 50 per cent of the ferry fare. This will ensure that the government will get the money it needs to run the ferries and yet the trip will not cost tourists any more than last year.

Surely the motel-hotel operators will not be too cheap to not put this plan into action, for there is little doubt they can afford it when motel rates here average $10 per night above the U.S. Further evidence of how lucrative the profits must be in the hotel-motel and restaurant business can be seen by the vast number of these operations which have established themselves here in recent years.

So come on Victoria chamber, let's stop this crying for government hand-outs and let's see the free enterprise system of which you are supposed to be so proud put to work. — Islander.

Trident Protest

The U.S. government plans to begin sending the Trident submarine, the world's most destructive weapons system, across the Canadian border in April, 1979 on Trident's way to the Pacific Ocean. Trident will cross the Canadian border in the Strait of Juan de Fuca without the U.S. having sought prior permission of the Canadian people or government, just as it has sought no Canadian permission for the building of Trident's base less than 50 miles south of the border.

What can we do to stop Trident now? Pacific Life Community believes Trident can and will be stopped by an intensive, widening non-violent campaign. We wish to issue a special invitation now to concerned Canadians to join us in non-violent direct action against Trident on Sunday, Aug. 8, 1:00 p.m. at Peace Arch Park in Blaine, Wash. At that time, as an act of non-violent resistance and world citizenship, PLC will march an unarmed "Trident monster" across the border.

Our Trident monster is 550 feet long, just as the U.S. Navy's monster is. It also carries 408 warheads. But unlike the real Trident's, the warheads on our monster are unarmed — plastic strips blowing in the wind, symbolizing massive death and destruction. By duplicating the dimensions and warheads of the real Trident, our Trident Monster is designed to blow only people's minds — and inspire them to non-violent resistance.

If you want to help in stopping the real Trident, join us Sunday, Aug. 8, 1:00 p.m. at Peace Arch Park, in walking the Trident monster across the U.S. border. For further information, contact Pacific Life Community, 335 8th Street, New Westminster (phone 526-4329). — Jim Douglass, New Westminster.

Demented Dog-hater

If the purpose of your tirade against dogs (The Common Woof Woof: A Four Legged Polluter, July 17) was to foster ill will between neighbors, those of us who own dogs for the sheer pleasure and delight they contribute to the lives of youngsters and grownups alike and to people like yourself, then your article found in the July 17 issue will no doubt accomplish its purpose.

In my opinion, the pollution created by dogs is minimal compared to the garbage to be found in your editorial.

Man creates much more pollution than the generally well-trained dogs seen on the streets and in the parks, including what you term the beastly behavior of innocent animals. A walk through Beacon Hill park will verify this truth.

In short, the points you attempt to make are unadulterated balderdash. Your office can surely find a more worthy cause to champion, rather than pollute the demented minds of doghaters such as yourself.—E. G. Etches, 1356 Richardson Street.

Small Boats

Now that boating season is in full swing, we in small boats, sail boats and other craft with low horsepower engines are again being terrorized by vessels with large engines.

Some of the owners of these craft come bombing out of nowhere and roar right close to small craft. Some owners even wave a friendly greeting, then keep going full bore.

The seamanlike thing to do would be to either give a small craft a wide berth or to cut your horsepower down to reduce your wake when near small craft.

This type of behavior on our waters again stresses the urgent need for some sort of licensing for pleasure craft owners, so that they are at least aware of the dangers that they can cause on our waters. The skipper of any craft is responsible for any damages caused by the wake from his vessel — the problem is to try and catch them! — Pat Townsend, Concerned Small Boat Owner.

VICTORIA TIMES, established 1884 is published every afternoon except Sunday by the Times Publishers, Limited, 2621 Douglas Street, Victoria, B.C. Second class mail registration No. 0625. All undelivered copies and notices of change of address to be sent to the above address. The Canadian Press is exclusively entitled to reprint the local news published herein.

Charred Corpses And Steady Snacks

By HENRY FAIRLIE

(Fairlie is a British journalist based in Washington who writes occasional observations of American life for the Washington Post)

During the recent visit of my queen, Elizabeth II, I noted the observation of Julia Child that a banquet in the White House should not consist of American food; that a menu of clam chowder, turkey or ham, and strawberry cheesecake would simply not do.

With the coming of every summer I spend in America, I find I am afflicted by one fear: that I will be invited to a barbecue. "Why, they're still savages over there," Freud once said of America. "They cook their food on heated stones in the woods." I know exactly what he meant.

Americans provide themselves with the best-equipped kitchens in the world, but when the weather permits they abandon modern indoor facilities to cook and eat in conditions of unspeakable discomfort.

On one occasion, I had to play three prolonged games of chess with my hostess, while my host concealed his head in the cloud of smoke where the pathetic corpses of six cornish hens were cooking. At 11:30 p.m., he announced that they were ready, and a moment later each of our knives tore vainly at the still-raw flesh. In his humiliation, he took the corpses and ferociously stuffed them down the disposal.

Not only do Americans leave their kitchens, they also leave the screens which they have with such intelligence fixed to their windows and doors. Out one must go into their yards or onto their patios, where myriads of insects of all sizes gather and dive to the attack with the malign determination of kamikaze pilots.

★ ★ ★

I think that Americans do not like meals as social occasions of mannered behavior.

For example, my English colleague, Mervyn Jones, has constructed his own theory of the American sandwich, a fabrication which of course bears no relation to the slender slices of bread, with a little cucumber between them, that one gets in Britain.

Mervyn Jones' theory on the American sandwich is that Americans persuade themselves that they are eating lightly. The American sandwich is thus an elaborate disguise for gluttonous eating. He extends his theory with a description of the bountiful hospitality one receives while spending a weekend with an American family.

Quite early in the day, one is set down in a chair, in the living room or on the deck, round a small table which is immediately filled with plates and bowls of all kinds of snacks. They are never allowed to be empty. The day drifts by. Neighbors drop in and, as they talk, automatically put out their hands to the bowls, which are automatically refilled. They go; other neighbors come to visit. Again the bowls are emptied, again they are filled, and so it goes on until the sun has set.

In this way, he argues, one is under the impression that one has not eaten very much, whereas in fact one has steadily consumed, throughout the day, as much as an elaborate five-course meal.

When the Englishman first came to peer at the Americans, "through an opera lorgnette," as one American complained, he was appalled at the haste with which the Americans ate. "No intervals of repose in mastication," said Thomas Hamilton in 1833: "No loitering nor longing . . . Each individual seemed to pitchfork his own food down his gullet. Without the smallest attention to the needs of his neighbor."

★ ★ ★

More than a hundred years later, when he was ambassador to the United States, the Earl of Halifax commented on "the tendency of Americans to regard mealtimes not as a period of relaxation but as an extension of office hours." It is still true.

The ordinary meal in an American family is hurried and disjointed, and often an extension not only of office hours but of the children's school hours. Luncheon in particular is not an occasion for leisure in America, whereas in Europe it is a time often of dalliance.

In 1921 Clare Sheridan was taken by Upton Sinclair to a cafeteria in Los Angeles, and her fascination knew no bounds: "This was new to me," she wrote. "Never before had I been in a cafeteria. I had never even heard what they were like. I followed him, and did what he did, and tried to look as if I knew what to do: he first took a metal tray from a column of trays, and passed along a row or buffet of hot dishes, selecting what he liked, and the serving woman behind the buffet placed a ration of his selection on the tray. Carrying our own trayfuls we retired to a little table,"

Two years later, Arthur Conan Doyle called the cafeteria "really a splendid arrangement. This is so entirely simple and satisfactory that I think it is destined to have a very general use," And 10 years later, still another English writer, S. P. B. Mais, said: "There are many things we could with advantage copy from this enlightened country, not least the cafeteria."

What is interesting in these exclamations is not only the eager discoveries of the amenities of American life that ought to be imitated in England — as they have been — but the clear indication that the English traveller in his own manner of life — the pace of it, and increasingly its informality — was already more than a little American. Gone are the complaints against the hurry with which Americans eat; there was now only praise for the quick service.

★ ★ ★

My own theory of American food is that the true mark of American society is an informality which forms its own patterns and codes. Although the outsider at first cannot detect it, there is a rhythm to American life. This rhythm is a constant improvization, a flexibility that will accommodate the wishes and whims of every member of a group. No voice in an American family takes precedence over the rest.

Someone is always leaving or coming back; someone is always asking if she or he can have the car; someone is always going to the refrigerator for a snack instead of a meal: someone is always arriving late at a meal or leaving it early. The word "visit" — or "visit with" — is used in America as it is not in England, and even the family seems to be a series of "visits."

The American aversion to meals, therefore, is not really an aversion to food. As statistics show, Americans consume vast quantities of food. They merely parcel their food into things that can be eaten with the hand.

The American habit of using only the fork, instead of a knife and fork, is in fact carried further by having neither, and having the sandwich — the hamburger — or the snack instead. One cannot imagine the phrase, "Come dressed properly to table," in America: hence, one of the appeals of the barbecue, the ultimate excuse for eating at home as if one is on a picnic.

In Washington this summer, I have been watching American touring families in restaurants, when they are for once having a meal together. One by one, each grows restless to get away, and the meal degenerates into a pitiless nagging by the person who is actually enjoying the occasion.

★ ★ ★

But in their homes this does not happen. There the transistor works, and every member of the family passes through the kitchen, grabbing on the way what is always plentifully to hand.

It is this informality — manners — that has spread to the rest of the world; and although something has been lost — "Come dressed properly to table" was the promise of security, as well as the imposition of discipline — I have no doubt that much also has been gained.

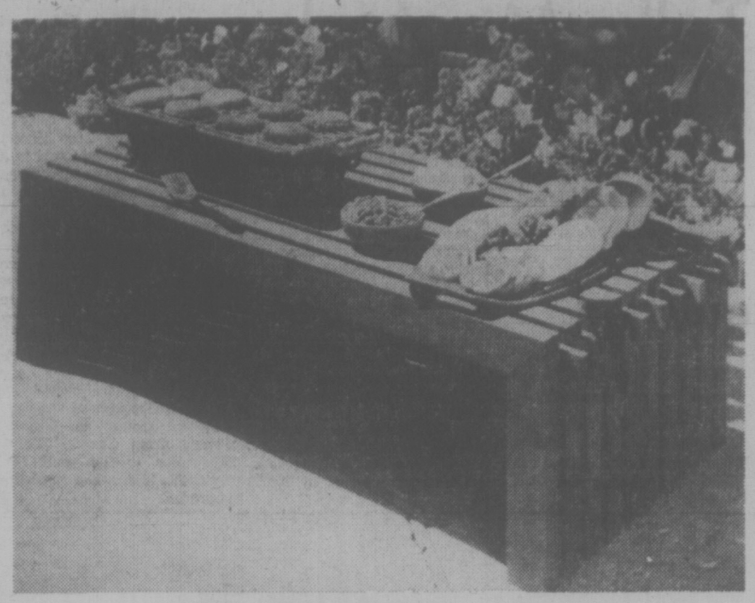

Back to Savagery

They've Served Their Time

By RICHARD COHEN
Washington Post

The telephone connection between Washington and Toronto was weak and so I had to keep repeating myself, asking questions twice in an attempt to find out how David Palmer, once of Seat Pleasant, Mo., took off June 12, 1970, and drove all day to Niagara Falls where the next morning he signed the papers, filled out the forms, and entered Canada never more to return.

He was a draft resister. Check that : He is a draft resister. That's one aspect of the Vietnam War that does not change. If you fought, you became a vet. If you died, you became a hero. If you resisted, and rejected President Ford's clemency program, you're still a resister even though there's nothing left to resist.

I called Palmer because the other night I saw Lt. William Calley interviewed on television. Calley, convicted of slaughtering Vietnamese civilians at My Lai, said he had been deceived about the war. He has since changed his mind. Rusty Calley, maybe America's lone war criminal, is now against the war.

For the most part, we are now in agreement. The nation has pronounced the war a mistake — a tragic mistake, I think, is the way it's said. David Palmer knew that all along. He knew it when it counted, He got as far as the Army physical in Baltimore and then he said no. The letter came for him to report. He never found out. Instead, he washed and polished his car, sorted necessities from luxuries, packed what was left into his car — and drove into exile.

Families Behind

There are 4,500 others like Palmer — draft resisters or deserters still being sought by the U.S. government. They left behind families, jobs, neighborhoods, friends and, in some cases, reputations. You're fooling yourself if you think they took the easy course.

I know how some people feel. They say that most served and some of them died and that there is no forgiving desertion. It's an instinctive reaction and it hit me, too, when Fritz Efaw, a deserter, was nominated for the vice-presidency at the Democratic National Convention. Deserter — it's a word like traitor. Once you say it, there's nothing more to say.

As I sat on the press platform at the convention my initial reaction was something like "to hell with Efaw." He cut and ran, he fled, he deserted and he should pay for it. That's the way it is, that's the way it has to be. There are rules about these things. Honor the dead, not the living who have run.

But Efaw and Calley got me thinking and what troubled me the most is how quickly I forgot, how the difference between me and some of the deserters, when you come right down to it, was nothing but luck, I was a reservist and thus immune from the draft. My unit was located just north of Harlem. If there was a black in that unit I can't remember him. That was my first lucky break — being white. It kept me out of the draft.

Scared Kids

I was on active duty in August 1964, when we retaliated for the Gulf of Tonkin incident. Rumors swept the Army post that we would be shipped to Vietnam. Oldtimers who were around during Korea recalled how reservists had been frozen on active and shipped to Korea. There was an Italian kid from Philadelphia in our barracks. I forget his name. He was a tough-talking, cocky kid. There's someone like him in every grade-B war movie. After the Gulf of Tonkin incident, he was a changed man. He cried in his sleep that night, yelling for his mother, saying over and over again, "I don't want to go." He woke us all, but the next morning we said nothing to him. We were all in silent agreement.

Nothing was the same for me after that night. All of a sudden, Vietnam was no longer merely a political question. You had to ask yourself if it was worth killing for, worth dying for. It's funny, but some found the first question harder than the second. Anyway, for me the answer was clear — no.

Palmer put it this way over the phone: "I could never see anyone give me a clear-cut answer why we were in Vietnam." His luck turned on him. He ran out of money, went to work, lost his student deferment and got called. My luck held. My unit was never called. Palmer became a resister and I stayed put, sweating a call-up that never came, finally putting the whole thing out of my mind. It's what I think most of us have done.

But Rusty Calley and Fritz Efaw brought the whole thing back. Calley and Efaw and Palmer are in agreement now and there are few of us who would argue with them. They have all served their time. It's time for amnesty.

It's time to bring the boys home.

Multi-culturalism: It's Not Acceptable to Quebec

By DOUGLAS FISHER

OTTAWA — In the aftermath of the awkward resolution Otto Lang made with the pilots and controllers, the prime minister chose on several occasions — notably on French TV — to restate the importance of bilingualism as a national policy. What was noticed less in English Canada were his repititions of his government's commitments to the policy of multiculturalism.

Although bilingualism angers substantial numbers of both French and English Canadians, multiculturalism tends to be seen — except by persons from other ethnic groups, the so-called "third force" — as a policy of expediency and anodyne for the worst of ethnic shock. Some cynics see the politician's priase for the beauties of the "Canadian mosaic" as merely ethnic vote-cadging.

What is most intriguing about Trudeau's hewing to multiculturalism in a time of bilingualism trouble is simply that French-Canadians tend to be very critical of it, to dismiss it as a nice diversion designed to make bilingualism easier for anglophones to swallow.

Just a few weeks ago the Queen's Printer published a big booklet, the conference report of a gathering held last February by something known as the "Canadian Consultative Council of Multiculturalism."

The booklet is a melange of lectures, panel discussions and academic papers, including a splendid piece by world-renowned demographer (and Canadian) Nathan Keyfitz, titled: "How The Descendants Of English Speakers See The Speakers Of Other Languages And Their Descendants."

But the fascinating arguments are by several French-Canadians. Guy Rocher, a professor at the University of Montreal, argued: "To many francophones in Quebec, other ethnic minority groups in Canada are within the orbit of the anglophone community. Their linguistic identification is with the latter, as the great majority of them have adopted English as their main language; they see the anglophone community as the source of economic and political power, and it is or will be the means of upward mobility for their children.

"To the francophone Quebecker, therefore, multiculturalism appears as another way of referring to the Canadian anglophone community; to him in other words, multiculturalism is an aspect of Canadian life which is associated primarily with the anglophone community."

Rocher argues that this rather new concept of the ideal Canadian society floated by Trudeau five years ago "seriously jeopardizes the future of bilingualism," largely because it distracts the anglophones from accepting the brute necessity of bilingualism.

It makes bilingualism (English and French) a matter of convenience, not of obligation or necessity. It weakens the historical and constitutional imperatives of the co-equal status of French and English.

Bilingualism loses its symbolic importance in a society where its leading governments, as policy, make virtue of the culture, language, customs, etc. of all the ethnic groups in the country. And as Rocher points out, our immigration policy of the past 15 years is essentially polyglot or polyethnic.

Here is Rocher at his most direct: "French-Canadians have struggled for generations to have bilingualism accepted — bilingualism defined not simply as acceptance of French as an official language in Canada but recognition of French-Canadians as partners with the English-speaking community in the country's sociological structure.

"By separating bilingualism from biculturalism, the Trudeau government is betraying all the hopes French-Canadians might have placed in bilingualism, as they conceived it — that is, clearly tied to its symbol and essential condition, biculturalism."

Professor Rocher spoke as a French-Canadian and Quebecker. Father Leger Comeau had forcefully put the view that "most French-Canadians outside Quebec, rightly or wrongly, view the federal government's multiculturalism policy as a real threat."

What all this suggests to me, as one English-Canadian critic of the Trudeau government's implementation of bilingualism, is this; Before we see Trudeau as a stubborn zealot for the French in confederation, we should accept that part of his cultural policy is not palatable in French Canada.

Tossing the Buck

russell baker

Not long ago, vital people who run things discovered a new wisdom: "You can't solve problems by throwing money at them."

Tell a government man you are desperate because you don't know where your next meal is coming from and he replies, "You can't solve problems by throwing money at them."

Show a political thinker a million people with no place to live and he replies, "You can't solve problems by throwing money at them."

President Ford's people in Washington will tell you at the drop of a "Buddy, can you spare a dime?" that you can't solve problems by throwing money at them, and Ronald Reagan is in full agreement. I'm not sure about Jimmy Carter, but he talks suspiciously like a closet believer in the futility of money-throwing every time city bankruptcies come under duscussion.

★ ★ ★

In any case, all three of them have been throwing money in million-dollar wads at the White House job problem this summer, which suggests that vital people are not so sold on the uselessness of throwing money as they would have us believe.

In my experience, the vital people of the world never hesitate to throw money at the tiniest hint of a problem, provided it is their problem that is getting the money thrown at it.

It is when somebody else's problem is on the receiving end of the thrown money that the futility of the exercise become manifest to them.

As a class, these vital opponents of money-throwing often become churlish if someone takes them seriously and balks at throwing money.

A friend told me recently of being warned by Ford's government that he was going to have very severe problems indeed unless he threw a large sum of money at its tax agents forthwith.

My friend declined to come across. Citing the widsom of the president's own men, he pointed out that it would be useless to throw money at his tax problem. "You can't solve problems by throwing money at them," he reminded the government.

Two weeks later he was handed a subpoena and threatened with indictment on charges of acting on government pieties.

Not long ago I was discussing broken-down subways with a utility-company philosopher. He ridiculed my suggestion that federal money for subway repair might help get the labor force to work on time and thereby increase production.

★ ★ ★

"You can't solve problems by throwing money at them';' he pointed out. I was glad to hear it. His own company had a problem in the rising cost of oil needed to make electricity. It had been trying to solve this problem by constantly increasing my electricity bill to pay its rising oil costs.

I told him I would immediately stop paying the increase now that I realized you can't solve problems by throwing money at them. He said anybody who didn't throw the money would very quickly have his electricity cut off.

"You misunderstood me," he explained in language much more opaque than his doctored quotation suggests. "You can't solve your problems by throwing our money at them, but you can solve our problems by throwing your money at them." This probably sums up the real wisdom tucked away inside the new wisdom like an olive buried in a baloney.

I have relationships with many vital people, all of whom have problems. Very few, if any, would put up long with my refusal to throw money at these problems.

Department-store executives whose wives are nagging them for Venetian vacations deliver monthly computerized demands for money to be thrown at the problem. Children and landlords seem to have nothing in life but problems, and no way of solving them except by throwing my money at them.

★ ★ ★

Some months in some families all the money has been thrown at other peoples' problems before it has ever been earned, which means you have to skulk around looking for somebody to throw some at your own problems, which is why there are so many people in the stick-up trade and so many governments in the tax business.

Of course you can solve problems by throwing money at them. And the vital people who say you can't, do it all the time with problems ranging from securing peace from a wife's lawyer to securing the nation's borders from enemy attack. Throwing money doesn't always eliminate the problem, to be sure, but in most cases it at least keeps it from becoming insufferable.

½ PRICE DAZE
THURS.-FRI.-SAT.-JULY 29, 30, 31
WHILE QUANTITIES LAST

NIAGARA
TREE SHRUB SPRAY 15-oz., Reg. 2.69 . . 1.34
SEVIN 5% DUST 1-lb., reg. 2.49 . . . 1.24

Soil Sterilants
CLEARIT 32-oz., reg. 3.49 . . . 1.74
ATLACIDE 4-lbs., reg. 4.95 . . . 2.47

VAPONA FLY STRIPS Reg. 2.89 . . . . . 1.44

HOSE REELS
WALL MOUNTED Reg. 14.98 . . . . . 7.49
SWIVEL WALL MOUNTED Reg. 19.25 . . . . . 9.62

SHERMAN
OSCILLATING SPRINKLERS
DELUXE 2800 sq. ft., reg. 15.75 . . . . . 7.87
STANDARD 2500 sq. ft., reg. 12.75 . . . . . 6.37
ECONOMY 2200 sq. ft., reg. 9.85 . . . . . 4.92
REVOLVING SPRINKLER Reg. 5.75 . . . . . 2.87

ALL PURPOSE 6-8-6 20 lbs., reg. 4.95 . . 2.47
AMMONIUM SULPHATE 21-0-0 20 lbs., reg. 3.95 . . . 1.97
POULTRY MANURE 4 lbs., reg. 1.95 . . . . . 97¢
ALGIFIED 64-oz., reg. 2.98 . . . . . 1.49

PLASTIC COATED FENCING
50 FT. ROLLS
SCROLL TOP AND CHAIN LINK
36" HIGH Reg. 28.95 . . 14.47
42" HIGH Reg. 32.95 . . 16.47

VEXOR PLASTIC FENCING
50 FT. ROLL
36" HIGH Reg. 33.60 . . 16.80
48" HIGH Reg. 44.75 . . 22.37
MANY MORE UNADVERTISED HALF PRICE SPECIALS

FOR HORSE PERSONS
WESTERN HEAD STALLS AND BRIDLES

Buckerfield's LIMITED
'the growing people'
VICTORIA STORE
506 PANDORA
Personal Shopping
Lots of Free Parking
7-28

Joint Teacher Talks Mooted

The 13 Vancouver Island school districts may join as a single unit for this year's teachers' salary negotiations.

The idea was discussed at a meeting last week of representatives from 12 of the 13 Island school districts.

District 61 trustee Mark Fisher said no decision was reached, but he got the feeling there is support for such a proposal.

But regardless of what the Island-wide decision is, Greater Victoria School District will bargain as part of the southern Vancouver Island zone as it did last year.

This includes Victoria, Saanich, Sooke, Cowichan and Duncan school districts. Lake Cowichan, originally included, opted out.

Fisher expects Lake Cowichan to bargain alone again this year.

Fisher said the viability of such bargaining is dependent on the teachers agreeing to it. He said they have been reluctant to participate in the past.

Fisher said one advantage to the proposal is that it would develop uniformity in contracts, giving teachers better portability and causing less resentment over salary differences in the various districts.

He said a decision must be reached soon because Education Minister Pat McGeer sets the bargaining zones by Aug. 15.

HUNTER FINDS MISSING COPTER

GRANDE PRAIRIE (CP) — The wreckage of a helicopter with three persons aboard missing for almost two years has been found in a remote, heavily-wooded area at the confluence of Kakwa River and Prairie Creek, 75 miles south of Grande Prairie, RCMP said Tuesday.

RCMP said the wreckage and humen remains were first found by a Grande Prairie resident fishing in the area Sunday. An investigation team went to the scene Monday.

The helicopter, owned by Alpine Helicopters of Calgary, was en route to Grande Prairie from Grande Cache, 100 miles to the south, on Sept. 22, 1974, when it disappeared.

The persons aboard were Michael Haner, 22, of Calgary, the pilot, and Raymond Penner, 29, and Gerrit Hildebrandt, 28, both of Edmonton.

The helicopter, on a coal-exploration mission for Consolidated Coal of Canada, was officially listed as missing on Sept. 26 and an extensive search, covering 16,000 square miles in northern Alberta, was launched.

The search was called off Oct. 13 but resumed Oct. 16 on the orders of Defence Minister James Richardson following the circulation of a petition by friends and relatives of the mising men. The second search was called off Oct. 21.

2 Forest Fires Extinguished

Two small forest fires were put out over the weekend in the Langford fire district, bringing to nine the number for this year.

Langford assistant ranger Greg Hamphill said the fires have burned less than two acres, compared to 40 fires covering 35 acres by the same time last year.

Each of this year's fires was easily accessible to suppression crews, Hemphill said.

Thje hazard is high in the district which encompasses the southern tip of the Island from a point past Jordan River across the Island to Mill Bay including the Gulf Islands.

Here's a nice easy note

11¢ K7613 11¢

Kellogg's RICE KRISPIES

save 11¢

To the Dealer. Providing this coupon has been redeemed by your customer ONLY towards the purchase of one package of Kellogg's Rice Krispies, Kellogg Salada Canada Ltd. will reimburse you 11¢ plus 5¢ for handling according to the terms of our offer. Cash value 1/20¢
For redemption mail to:
HERBERT A. WATTS LTD.,
BOX 2140, TORONTO, ONTARIO M5W 1H1
Enter opposite Code 78 on Coupon Debit Slip

11¢ K7613 11¢

from the best tasting sound in your morning

LUCKY DOLLAR FOODS

Purex Asst'd BATHROOM TISSUE 4 ROLLS 1.09

Nabob 10-oz. INSTANT COFFEE 2.19

Aylmer 28-oz. TOMATOES 2 FOR 1.00

Nalley's 15-oz. BEAN SALAD 59¢

Rise 'N Shine 3—3¼-oz. pkgs. LEMONADE CRYSTALS 59¢

Pacific 16-oz. CANNED MILK 2 FOR 69¢

Delmonte 12-oz. KERNEL CORN 2 FOR 79¢

Crest Reg. or Mint 50 ml. TOOTHPASTE 69¢

Kraft 3-lb.-tin PEANUT BUTTER 1.99

Heinz 32-oz. TOMATO KETCHUP 1.19

• CANADA GRADE A •

GROUND BEEF 3 LBS 1.89

Boneless ROUND STEAK lb. 1.69

PORK CUTLETS lb. 1.39

Hothouse TOMATOES lb. 49¢

Local LETTUCE 2 FOR 49¢

LUCKY DOLLAR FOODS

Prices Effective July 29 to July 31

We Reserve The Right To Limit Quantities

KEE'S
4101 Shelbourne St.
477-1742

7-28

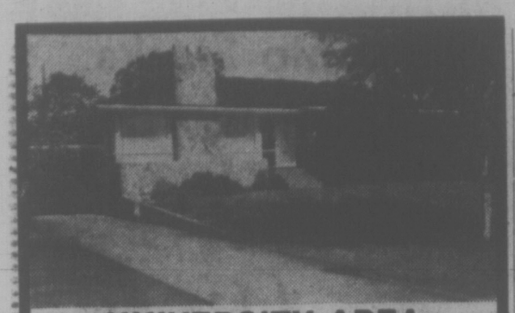

UNIVERSITY AREA

5 Bedrooms

IMMEDIATE OCCUPANCY

$81,599.00

477-7329 or 598-8265

OPEN WED., THURS., FRI.—6-8 P.M.

43 REGINA AVE.

SECLUSION

Vendor is moving north and is anxious to sell, so has reduced the asking price to $45,900. A private lot on a quiet street near Town and Country. Two bedrooms up and room for two more in the high, full basement. Mature fruit trees, some leaded windows, and a heatilator fireplace are thrown in at no extra cost.

Realtor

BRIAN SINCLAIR

595-5171 479-8815

CANADA TRUST

7-26

Chateauneuf

1149 ROCKLAND AVE.

The nearly perfect location, quality construction, varied floor plans, thermopane windows, utility rooms and two bedrooms in each home, are the main features that appealed to the people who have purchased in Chateauneuf.

You are invited to view the remaining suites during our open house.

TRADE YOUR HOME ON OUR GUARANTEED SALE PROGRAM

CHECK INTO THE SPECIAL 10% INTEREST RATE MORTGAGES AVAILABLE TO PURCHASERS

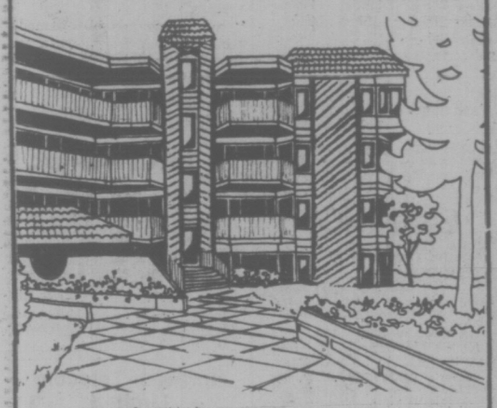

VIEWING TIMES:

Monday to Saturday, 1 p.m. to 6 p.m.

FARMER

Investments & Realty Ltd.

382-2134 388-9989

7-26

Villa Royale

964 Heywood Avenue

(Leasehold Interest)

Overlooking Beacon Hill Park, lovely 1 and 2-bedroom suites. Ideal retirement amenities — sauna, swirlpool, roof lounge and workshop. Excellent financing available.

STARTING AT $25,000

CALL LORETTA HOGARTH 592-2407

Open to View — Mon. to Sat.

1:30-4:30 Except Holidays

WHYTE & GOWER

Oak Bay Properties Ltd.

Victoria's Leading Condominium Brokers

7-16

OAK BAY—BEACH DRIVE CONDOMINIUM

Attractive 2-bedroom suite in this very desirable location. Spacious master BR with en suite. Well equipped kitchen with eating area, large sunny balcony. Pleasant view of sea and Mt. Baker. Underground parking. Quality concrete construction. Well priced at $65,900. Please call:

MIKE McKENNA

386-2111 592-3611

MONTREAL TRUST

7-28

C-1 ZONED APPROX. 19,300 SQUARE FEET

In galloping development area, close to shopping centre with access to three streets with rapidly increasing traffic count. Concrete building in good condition on the property.

National Trust SINCE 1898

MRS. BAXTER

DAYS: 479-7161

EVENINGS: 388-5451

7-28

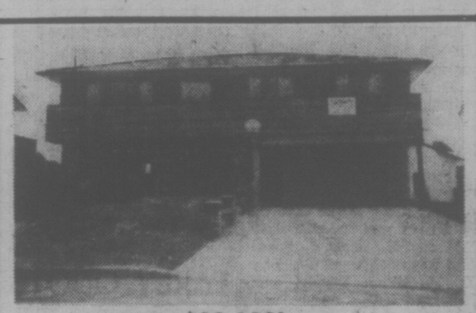

$69,900!

Gordon Head Luxury, Brand New!

Excellent finishing work throughout. To be completely landscaped, including some mature trees. Your trade considered. For appointment to view, call

Realtor **BOB GARSIDE** 595-5171

Canada Trust

7-7

WATERFRONT

Situated on 55.6 x 244 TREED property with beautiful views and seclusion. 4 bedrooms, 5 bathrooms. Living room and separate Dining room. Both with attractive Fireplaces. Suitable for large family or revenue minded couple. Immaculately kept, inside and out. Asking $98,900. MLS.

DELICATESSEN

Well established business with full line of European Cheese and Sausages. Fully equipped on leased property. Showing very good return and potentials. Full price $89,900. More details call:

384-8101 **Greta Hofmeister** Res: 592-8372

KNOWLES REALTY LTD.

7-28

OPEN HOUSE

2667 CAPITAL HEIGHTS

(off Kings)

$69,900

THURS. JULY 29, 2-6 P.M.

A real beauty minutes from downtown. Approximately 1300 sq ft on main floor. Excellent construction, design and condition. Three bedrooms on main, two fireplaces, nicely glassed-in patio, hardwood floors, downstairs recreation room and study, workshop and spacious drive-in garage. Beautiful view of Olympic mountains from garden.

REALSPAN

Doug Menzies 478-9161

PROPERTIES LTD. 388-6454

7-28

ACROSS FROM GOODACRE LAKE IN BEACON HILL PARK

"ON THE PARK"

280 DOUGLAS

LUXURY STRATA TITLE HOMES

Spacious and elegantly appointed units individually equipped with deluxe appliances.

OPEN FOR VIEWING

1:30 p.m. to 5:00 p.m.
Daily Except Sunday

PRESENTED BY IAN RUDIAK OF ARTHUR E. HAYNES LTD.

383-3425

OR FOR APPOINTMENT TO VIEW CALL:

386-3271 477-9336

6-19

OAK BAY — $56,900

Ideally located close to shopping, schools. Newly decorated with w-w carpet, new roof, 2 fireplaces, full basement . . . Call today:

386-6331 **JEFF POLLITT** 478-9886

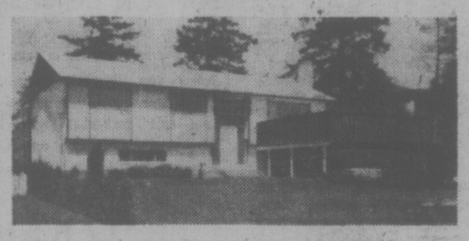

GLANFORD AREA

9-year-old home in excellent condition. 3 bedrooms on the main floor, dining room, huge kitchen with breakfast nook. Lower floor has finished rec. room, 2 bedrooms, laundry room, bathroom and workshop. Must see at $69,900. MLS.

386-6331 **JEFF POLLITT** 478-9886

A. E. LePAGE WESTERN LTD REALTOR

7-28

MUST SELL !!!

Owners have purchased at a good price and are prepared to pass their savings on to you. This 3-bedroom, finished basement, immaculate home has beautiful panoramic views of rolling country side from the spacious sundeck. Yet, only a short walk to one of Victoria's finest Elementary schools. Situated at the end of a quiet cul-de-sac. Realistically priced at $69,900 (MLS)

Jack Lidstone—477-9262

Jack Kennish—479-3061

Victoria Realty Ltd.

386-3585

7-28

FINANCING

90% MORTGAGE RATES 10%

LIVE IN LUXURY WITHOUT LEAVING TOWN

Besides the attractive financial arrangements available, you'll enjoy the many other features — including the fantastic location.

- ★ 2 Resident Managers
- ★ Fridge, stove, drapes
- ★ Laundries on alternate floors
- ★ 3 High-Speed Elevators
- ★ Controlled Entry
- ★ Underground Parking
- ★ Pool, Sauna Baths
- ★ Putting Green
- ★ Bowling Green
- ★ ½ Block to Beacon Hill Park
- ★ 2 Blocks to downtown
- ★ Workshop

SECURITY — HIGH-RISE — CONCRETE

1-BEDROOM from $26,500

2-BEDROOM from $37,200

STUDIO from $22,100

OPEN Mon.-Fri., 2-8
Sat. and Sun., 1-6

Orchard House

Sales office at No. 2310 — 647 Michigan Street, James Bay
Phone 382-8231 or 382-8232

7-21

---

condominium

SUITES

1447 St. David

Luxury One-Level Townhouses In Oak Bay

1—$75,900 with nearly 1200 sq. ft. of living area—2 bedrooms, 1½ bathrooms, dining room with patio off, fully equipped kitchen, living room with fireplace.

1—$119,500—nearly 1800 sq. ft. of luxury living: 2 bedrooms, kitchen with nook plus separate laundry room, living room and den both with fireplaces, dining room, etc., plus 1000 sq. ft. of carpeted balcony.

OPEN TO VIEW MON.-SAT. 1:30-4:30

Wembley Manor

1665 Oak Bay Avenue This is the Location

What does Wembley Manor have for you? Suites with pleasant distant views, sunny southern exposures from the large balconies or patios. Dinette areas in the kitchen . . . all at a reasonable price

$43,000 to $56,000

Open to View — Mon. to Sat. 1:30-4:30 Except Holidays

TRADE YOUR HOME ON A TWO-BEDROOM CONDOMINIUM HOME PRICES AT $44,350

(1st Mortgages, $35,000, B.C. 2nd $5,000)

East Park

1050 Park Boulevard

Open to View — Mon. to Sat. 1:30 - 4:30 Except Holidays

Whyte & Gower

Oak Bay Properties Ltd.

592-2407

Victoria's Leading Condominium Brokers

7-18

---

nanaimo realty ltd.

Management and staff of Nanaimo Realty (Victoria) Ltd. are pleased to announce the addition of these people to the team.

MRS. FLO PELLING

Flo joins us with 9 years experience in the business and looks forward to better serving her past and future clients through our facilities. Flo can be reached at home **384-5024** or the office **385-5741**

MRS. JOAN HUCKERBY

Joan joins us after a brief sabatical and is eager to serve your real estate needs. You can reach Joan at **592-7922** or the office **385-5741**

GERRY PARKER

A young man — recently graduating the real estate course through U.B.C. looks forward to the opportunity of having you as a client. Gerry can be reached at home **382-4875** or the office **385-5741**

7-28

★ WANTED TO BUY ★

INSURANCE PORTFOLIO

any size

CALL 385-8784

DOUGLAS REALTY

W-BB-E BROWN BROS. on LANSHARD

PROFESSIONAL REAL PROPERTY APPRAISALS

For All Purposes

Appraisal Dept.

Real Estate Division

385-8771 (anytime)

7-26

CORONADA

1325 HARRISON

$32,500 to $45,500

1-bedroom and 2-bedroom homes.

Only 5 blocks east of downtown Victoria. All bright corner suites. Storage room. Plumbed for washer/dryer. Top quality construction, fixtures and appointments. Low monthly assessments.

OPEN DAILY 1 TO 6 *Evening by appointment*

J. H. Whittome & Co. Ltd.

1111 Blanshard St. 388-4271

ONLY FIVE LEFT

TED RADWAY—477-6176
JOE MANTON—382-5211

7-21

TORONTO MARKET TRADING

In addition to Canadian Press stock reports, bond and mutual fund prices, market quotations also are supplied by the following firms or agencies: Investment Dealers' Association of Canada, Richardson Securities, Royal Bank of Canada, Pemberton Securities, A. E. Ames & Co., Annett Mackey Ltd., Bongard Leslie & Co. Ltd., and Vancouver Stock Exchange.

TORONTO 12:15 P.M. STOCKS
Distributed by CP
Toronto Stock Exchange—July 28
Quotations in cents unless marked $. z—Odd lot, xd—Ex-dividend, xr—Ex-rights, xw—Ex-warrants, net change is from previous board-lot closing sale.

Stock	Sales A	Sales B	High	Low	12:15 p.m.	Ch'ge
Abby Glen	2100		$6⅛	6	6⅛	+⅛
Abitibi	19225		$12	11¾	11¾	−¼
Abitibi 7½p	210		$38½	38½	38½	−2¼
Abitibi 10	260		$50⅝	50⅝	50⅝	
Agnico-E	1000	370	370	370		
Ahed M	1000	106	106	106		−1⅛
ka tcho	ttx0h	591	59	59		
Albany	2200		34	34	34	−1
Alt East G	3640		$11	11	11	
Alt Energy	1860		$10⅛	10⅛	10¼	
Alta Gas A	2796		$13	13	13	−⅛
Alta G C p	500		$59	59	59	−1
Alta G F	700		$25¼	25¼	25¼	
Alcan	11860		$27¼	27	27¼	−¼
Algo Cent	5704		$12⅛	12	12	−⅛
Algoma St	130		$25	25	25	
AStel p	800		$25½	25½	25½	−¼
Alminex	400		$5½	5½	5½	+⅛
Alum 3rd p	400		$26½	26½	26½	
Am Bonza	1300		440	440	440	
Am Eagle	2500		40	39	39	−4
Aquitaine	750		$20¼	20¼	20¼	−¼
Argus B pr	155		$28¼	27¼	27¼	
Asamera	2200		$10	10	10	
Asbestos	1375		$29⅞	29¾	29¾	
Atco A	3700		$13¾	13⅝	13⅝	−¼
Atlas Yk	1000		5½	5½	5½	
Auric Res	2333		20	20	20	
BP Can	800		$9⅛	9	9⅛	
Bad Boy	1200		285	280	280	
Banister C	200		$9⅛	9⅛	9⅛	+⅛
Bank BC	100		$20⅝	20⅝	20⅝	
Bank Mtl	2305		$15½	15⅜	15⅜	−⅛
Bank N S	5439		$40⅝	40¼	40¼	−¼
Bankeno	1000		156	155	155	
B Cdn Nat	154		$15	15	15	
Bartaco	600		170	170	170	
Bay Mills	200		$9½	9½	9½	−1
Belding A	z10		$8⅝	8⅝	8⅝	
Bell Canad	9581		$47½	47½	47½	
Bell A pr	z38		$47¾	47	47¾	
Bell B pr	z25		$47⅝	47⅝	47⅝	
Bell D pr	250		$49½	49½	49½	
Bell 2.28	870		$26⅛	26⅛	26⅛	−⅛
Bell Can W	6200		325	320	320	−5
Belth Cop A	200		$14	14	14	
Block Bros	270		410	410	410	
Bovis Cor	z230		83	80	80	
Bow Valy	13000		$25	24⅛	25	+⅝
Bralor Res	100		305	305	305	
Brameda	4039		110	109	109	−1
Brascan A	1665		$10⅛	10	10⅛	+¼
Brenda M	200		$8½	8½	8½	
Bridger	300		$6⅝	6⅝	6⅝	
Bright A	100		$6½	6½	6½	−¼
Brinco	200		445	445	445	+5
BCFP	2000		$23	23	23	
BCPh 4⅝ p	100		$44	44	44	
BCPh 4½ p	100		$45½	45½	45½	−¼
BCPh 4¼ p	z40		$48½	48½	48½	
BCPh 1966	z12		$48	47	47	
BCPh 6 pr	z10		$61	61	61	
BCPh 6.80	100		$17¼	17¼	17¼	
BCP 7.04 p	100		$18	18	18	
BCP 10.16 p	400		$26	26	26	+¼
Brooke pr	z85		$19	19	19	
Broul Reef	1000		24½	24½	24½	
Brunswk	3850		$6¼	6¼	6¼	
Budd Auto	z1		$6½	6½	6½	
Budd A w	900		240	235	235	+10
CC Yachts	100		400	400	400	−5
CFCN	900		$7½	7½	7½	−⅛
Cad Fry	2200		$10½	10½	10½	−⅛
Cal Pow A	1150		$29½	29⅛	29⅛	−⅛
Cal P 9.80	75		$101¼	101¼	101¼	−1
Cam Mine	10000		37½	35	36	−2
Camflo	206		$7⅝	7⅝	7⅝	−⅛
Campbell A	300		435	435	435	−10
Can Cem A	560		$10⅛	10	10	−⅛
CCe C p	580		$14	14	14	+½
CDC pr B	264		$98½	98½	98½	−¼
C Nor West	950		$8½	8¼	8½	+⅛
C Pakrs C	175		$19¼	19¼	19¼	
Can Perm	1756		$16½	16½	16½	−⅛
CS Pete	4950		277	275	277	+2
Can Trust A	1675		20	20	20	
C Trust 7¼	450		$18⅛	18	18	−⅛
Cdn Arrow	1000		12	12	12	−½
C Cablesy	256		$16¼	16¼	16¼	
Cdn Cel	3400		$6⅞	6¼	6⅞	+¼
C Curtis	500		55	55	55	
C Ex Gas	5460		425	420	420	−5
CGE	250		$25½	25½	25½	
C Homestd	2000		$5⅝	5⅝	5⅝	
C Hydro	2610		$7⅝	7½	7½	−¼
Cl Bk Com	10277		$25½	25⅛	25⅛	−⅛
CIL	2500		$20⅝	20⅛	20⅛	−⅝
Cl Powr A	250		$14¼	14¼	14¼	
C Manoir A	200		495	495	495	+5
C Marconi	1100		$5⅝	5⅝	5⅝	
C Merrill	100		$9⅞	9⅞	9⅞	−⅛
C Occidental	850		$16¼	16¼	16¼	
CP Inve	10150		$21¼	21	21	−¼
CP Inve pr	z20		$41⅞	41⅞	41⅞	
CP Ltd	18740		$18	17⅞	18	
CPL A p	5000		$8⅝	8⅝	8⅝	
C Reserve	2000		420	420	420	+5
Cdn Sup O	220		$43½	43½	43½	−⅛
Cdn Tire	100		$39½	39½	39½	−½
Cdn Tire A	527		$42¾	42½	42¾	+¼
C Utilties	1000		$12	12	12	−⅛
Canbra	200		395	390	395	+5
Canron	2110		$21	20⅞	20⅞	
Caron 6 pr	z25		585	85	85	
Carl OK	4700		325	325	325	
Carl A p	z50		$21¼	21¼	21¼	
Carma A	1000		$10¼	10¼	10¼	
Cassiar	3650		56	6	6	
Cassidy L	400		370	370	370	
Celanese	1550		465	460	460	
Celon 175 p	300		$17⅛	17⅛	17⅛	−⅛
Chieftan D	400		$10	9⅞	10	
Chimo	1000		95	95	95	−2
Chrysler	2525		$19¼	19½	19½	−¼
CHUM B	100		$8⅛	8⅛	8⅛	+⅛
Claiborne	120		215	215	215	
Cominco	384		$39¾	39¾	39¾	
Cominco A	1850		$26¼	26	26	−⅛
Com Cap	1000		295	286	295	+9
C Holiday I	850		305	305	305	−5
CHlns A p	100		$18¼	18¼	18¼	−¼
Conduit A	600		300	300	300	
Con Bath A	100		$35¼	35¼	35¼	−¼
Con Bath p	200		$15½	15½	15½	
Con Bldg	1300		255	250	255	
Con Fardy	2760		360	350	355	
C Durham	3000		68	65	68	+2
C Marben	28900		95	91	91	−2
C Rexspar	600		100	100	100	−1
Con Distrb	1850		375	365	375	
Cons Gas	2760		$12⅛	12	12	−¼
Con Gas B	100		$57	57	57	
Con Gas D	200		$20⅝	20⅝	20⅝	
Control F	500		270	270	270	−5
Cop Fields	100		125	125	125	
Cornat Ind	z75		400	400	400	
Corp Food	120		$8⅛	8⅛	8⅛	−½
Coseka R	4700		365	360	360	−5
Costain R	100		$9½	9½	9½	−⅛
Crestbrk	300		410	405	410	−5
Cstland	2500		3	3	3	−1
C Zellrbs A	z50		$17¾	17¾	17¾	
D to G						
Deon Dev	440		$7¼	7¼	7¼	
Dson A	100		$6⅝	6⅝	6⅝	+⅛
D Aragon	5000		14	14	14	4
Decca R	300		$7½	7½	7½	
D Eldona	2000		47½	47½	47½	
Delhi Pac	3000		15	15	15	−½
Denison	11181		$64	63¼	63¼	−½
Dickrson	2100		405	405	405	+5
Dist Tr A	100		425	425	425	
Dome	z50		$36	36	36	
Dome Pete	1410		$39½	39⅜	39½	+⅛
D Bridge	1600		$38	38	38	+⅛
Dofasco A	310		$27¼	27⅛	27⅛	−⅛
Dofasco p	z50		$52¼	52¼	52¼	
Dom Store	150		$14¼	14¼	14¼	
D Textile A	690		$9⅛	9	9	−⅛
Domtar	2337		$20⅛	20½	20½	+⅛
Domtar pr	100		$11¼	11¼	11¼	+½
Dr Mc C A	200		$13¼	13¼	13¼	−⅛
Dunde Pal	z300		34	34	34	
Du Pont	400		$15⅛	15⅛	15⅛	−⅛
E-L Fin	300		$7⅛	7⅛	7⅛	+⅛
East Sul A	130		151	151	151	
Electro A	100		420	420	420	
Falcon C	825		$7⅝	7⅝	7⅝	−⅛
Falcon	1305		$43½	43¼	43¼	−½
Fed Ind A	100		$5⅝	5⅝	5⅝	
Fields S	z8500		58	8	8	
Finning T	1000		$13½	13½	13½	
F City F wt	1100		410	410	410	
Foodex S	200		$6½	6⅜	6⅜	−⅛
Ford Cnda	105		$87¼	87¼	87¼	+½
F Seasons	100		355	355	355	−15
F Season w	600		90	90	90	−10
Francana	700		$7⅛	7¼	7¼	−⅛
Frobex	8500		10	10	10	
Galf Mal A	100		57	7	7	
Gaz Metr	240		$6⅛	6⅛	6⅛	−⅛
G Distrb A	200		$8½	8½	8½	
GMC	z43		$65¼	65¼	65¼	
Genstar L	550		$21⅝	21⅝	21⅝	
Gnt Masch	1500		125	123	123	−4
Gibraltar	4700		$7½	7¼	7⅜	−⅛
Goldund M	1700		28	28	28	−2
Graff G	100		$30½	30½	30½	−½
Gt Oil Sds	170		475	475	475	+10
GN Fin	300		125	125	125	
Gt W Life	517		$50¼	50¼	50¼	
Gt West S	1200		380	375	375	−5
G West wt	1000		130	130	130	+5
G Goose A	1100		$5¼	5¼	5¼	+½
Greyhnd	435		$18⅛	18⅛	18⅛	−¼
Guar Trst	120		$5⅝	5⅝	5⅝	
Gulf Can	300		$28¼	28¼	28¼	−¼
Gulfstrem	9500		90	87	90	
H to L						
Hambro C	600		292	292	292	+2
Ham Tr	240		$15½	15½	15½	
Hardee	500		98	98	98	−2
Hard Crp A	300		$5⅛	5⅛	5⅛	
Hard Crp C	200		475	475	475	1
Hawker S	100		$5⅛	5⅛	5⅛	−⅛
Hawker pr	z50		$60¼	60¼	60¼	
Hayes D A	z91		$5¼	5¼	5¼	
Holinger A	100		$37½	37½	37½	
Home A	200		$27½	27½	27½	+¼
Horne Pit	400		$5⅛	5⅛	5⅛	
Howdn DH	100		$8¾	8¾	8¾	
Hud Bay A	250		$19⅛	19	19	
H Bay Co	181		$17⅝	17⅝	17⅝	+⅛
Husky Oil	8400		$19½	19½	19⅝	−⅛
Husky B pr	z60		$32	32	32	
Hydra Ex	z40		15	15	15	
IAC	777		$16¼	16¼	16¼	+¼
IAC 4½ p	z8		$57½	57½	57½	
ITL Ind	800		99	99	99	+3
ITL Ind pr	100		$8¾	8¾	8¾	
IU Intl	2700		$10¼	10⅛	10¼	−⅛
IWC Com	1900		180	175	180	+10
Imasco A	600		$23¼	23⅛	23⅛	−⅛
Imasco A p	100		310	310	310	+5
Imp Life	156		$73	73	73	+3
Imp Oil A	9633		$22½	22	22⅛	
Imp Oil B	500		$22¼	22	22	−¼
INCO A	10051		$33⅛	32⅞	32⅞	−⅛
INCO B	520		$33⅛	33⅛	33⅛	
Indal	266		$14½	14½	14½	−¼
Indusmin	200		$8⅝	8⅝	8⅝	
Inland Gas	400		$9⅛	9⅛	9⅛	−⅛
Inter C B w	700		250	250	250	+10
IBM	44		$264	264	264	−1½
Int Mogul	100		290	290	290	−9
Interpool	400		$12½	12¼	12⅜	−¼
Int Pipe A	2000		$14	14	14	−⅛
Int Pipe w	2000		19	17	17	−2
Ipsco	200		$12⅝	12⅝	12⅝	
Inv Grp A	100		$7¼	7¼	7¼	
Inv Grp 5 p	100		$13¾	13¾	13¾	−⅛
Iron Bay T	200		$5⅛	5⅛	5⅛	−⅛
ISO	6300		111	111	111	−4
Ivaco A	425		$8½	8½	8½	−⅜
Jannock A	400		$11½	11½	11½	
Kaiser Re	9761		$15¼	15⅛	15⅛	
Kaiser wt	200		$12⅛	12	12⅛	+¼
Kaap Tran	2100		125	115	115	−30
Kenting	200		$15½	15½	15½	−¼
Kerr A A	510		$13⅛	13⅛	13⅛	+⅛
K Anacon	6500		25	25	25	+2
Koffler A	700		450	440	440	−10
Koffler A p	950		$7⅝	7⅝	7⅝	+⅜
Labatt A	4080		$16⅜	16½	16½	−⅛
Labatt A p	100		$16½	16½	16½	−⅛
Lacana	1400		365	360	360	−5
Laidlaw A	600		$6¼	6¼	6¼	−¼
LOnt Cem	3005		390	390	390	+5
L Shore	z63		180	180	180	
Lakehead	6000		26	22	22	−½
Lau Fin	z5		$5¼	5¼	5¼	
Leons Frn	100		$8¼	8¼	8¼	
Lob Co A	400		405	405	405	+5
Lob Co B	4650		400	400	400	
Lob Ltd Ap	z28		$14⅛	14⅛	14⅛	
Lob Ltd Bp	z60		$14⅜	14⅜	14⅜	
Lochiel	500		125	125	125	−5
M to O						
MEPC w	500		38	38	38	−2½
MTS Inter	500		18	18	18	−2
MB Ltd	795		$19⅞	19⅝	19⅝	−⅛
Madeline	600		300	300	300	
Madsen	2300		46	46	46	−2
Man Bar	19700		76	74	76	−1
M Lf Gard	z30		$19¼	19¼	19¼	
Maritime	1186		$18	18	18	+¼
Martim A p	500		$7½	7½	7½	
Mar T 940	13500		$10½	10⅛	10½	
Mass Fer	5895		$27⅜	27⅜	27½	−¼
Mas F A	400		$25¼	25¼	25¼	
Mas F B	1500		$25¼	25¼	25¼	
Mc Intyre	320		$36	36	36	+½
Mercantil	1000		$17⅛	17⅛	17⅛	+⅛
Merland E	200		295	290	290	−5
Met Trust	231		$19⅝	19½	19½	−¼
Mex LP pr	z36		$5¼	5¼	5¼	
Minri Res	1300		180	172	172	−4
Mofatt A	100		$7⅞	7⅞	7⅞	
Moneco A	129		$8¾	8¾	8¾	
Mtl Trust	100		$11	11	11	+¼
Moore	7703		$39½	39¼	39⅜	−⅛
Multi-Mi	2500		37	36½	37	+½
Multi Acc	500		330	330	330	
Murphy	100		$5⅛	5⅛	5⅛	−⅛
Mymar M	4500		37	35	35	−4
NBU Mine	100		226	226	226	
NaChrs I	150		485	485	485	−10
Nat Trust	400		$14½	14½	14½	
Neonex	100		156	156	156	+1
New Ath	6000		3½	3	3½	+1
NB Tel	z153		$15⅝	14¾	15⅝	
NB Tel 1.85	1500		$20⅛	20⅛	20⅛	
N Dimens	4200		35	35	35	
N Keiore	1000		9	9	9	
N Senator	1000		9	9	9	−1
Newconx	400		440	440	440	
Nfld Tel	325		$6⅛	6⅛	6⅛	
Nick Rim	5000		12	12	12	−1
Noblg M	500		37	37	37	+1
Noranda A	3315		$38⅛	38	38	−¼
Norcen	350		$11½	11⅛	11½	
Norcen B	200		$21¼	21	21	−¼
Norcen w	2000		148	147	148	−2
NC Oils	3200		$8¼	8⅛	8⅛	−¼
Nor Tel	225		$36⅛	34⅝	36⅛	+⅛
NTecm B w	1100		$16¼	16½	16½	−⅜
Northgat	850		410	405	405	−10
Nowsco W	400		$16⅜	16⅜	16⅜	−⅛
Numac	300		$10½	10¼	10¼	−⅛
OSF Int	600		325	320	325	
Oakwood P	121		138	138	138	
Obrien	2600		91	91	91	−2
Ocelot Ind	1900		$15¼	15½	15½	−⅜
Orchan A	1000		350	350	350	
Oshawa A	130		395	395	395	−5
Osisko	2000		11	11	11	+1
P to S						
Pac Coper	4000		130	129	130	+10
Pac Pete	840		$28⅛	28½	28⅛	
Page Pet	550		210	210	210	
Pamour A	1200		270	270	270	
PanCan P	2700		$24½	24½	24½	+⅛
Patino N V	3533		$14	14	14	
Pe Ben O	1900		390	380	380	−10
P Dept S	1000		315	315	315	−5
Petrofina	100		$18⅛	18⅛	18⅛	−⅜
Peyto Oils	700		55	5	5	
Pine Point	335		$30⅜	30⅜	30⅜	+¼
Place G	2000		39½	39½	39½	+½
Placer	z50		$24	24	24	
Plysr 840	200		524	24	24	+¼
Pominex	9500		86	86	86	
Ponder	8000		60	58	60	+5
Pop Shops	2600		495	490	490	
Pow Corp A	z50		$8½	8½	8½	
Precambr	3000		47	47	47	
Price Co	z10		$14½	14½	14½	
Que Sturg	500		101	101	101	
Ram	300		450	450	450	
Ranger	3700		$15¼	18⅝	15⅝	−⅛
Reed Pap A	200		$11¼	11¼	11¼	
Reed Oslr A	500		$6¼	6¼	6¼	
Reitman A	z3		$13¼	13¼	13¼	
Repub Res	4000		131	128	131	+1
Res Servic	1200		165	165	165	−5
Revelstk	z36		$6⅝	6⅝	6⅝	
Revnu Prp	6800		75	73	75	+2
Rio Algom	1641		$36½	36⅜	36⅜	
R Little	500		160	160	160	−5
Roman	4530		$19	18½	18⅝	−¼
Ronyx Cor	1500		85	85	85	−3
Rothm A p	z5		$69¼	69¼	69¼	
Rothm 2p	157		$15¼	15¼	15¼	
Rothmn w	1300		175	175	175	
Royal Bnk	3359		$27⅞	27⅝	27¾	+⅛
Royal Tr A	1930		$19⅛	19	19	−⅛
Ryl T E M	400		$10¼	10¼	10¼	
Ryanor	3000		5	4	4	−2
STL Cem A	200		$16½	16½	16½	
Scot Mis pr	100		$11⅛	11⅛	11⅛	
Scot Paper	100		$22	22	22	
Scurry Rn	z42		$16⅞	16⅞	16⅞	
Seagram	4881		$23⅝	23½	23½	−⅛
Shell Can	2115		$15⅝	15⅝	15⅝	−¼
Sherritt A	218		$7¼	7¼	7¼	
Sherritt B	z10		57	7	7	
Siebens	600		$15	15	15	
Silvmg	4000		29	28	28	−1½
Silverwd A	200		$9	9	9	
Simpsons	3811		$5⅝	5¼	5¼	
Simpson S	1110		$9¼	9¼	9¼	−⅛
Sklar M	200		190	190	190	+5
Skyline H	1800		236	230	230	+5
Slater Stl	200		$8	7⅞	7⅞	
Sobey Stor	z40		$5⅝	5⅝	5⅝	
Sogepet	500		92	92	92	
Sonor L&A p	600		370	370	370	
Southm A	400		$22½	22½	22½	
Spar Aero	1500		255	255	255	+10
Spooner	z300		27	27	27	
St Brodcst	250		$8⅛	8⅛	8⅛	−⅛
Stelco A	5964		$26¼	26½	26⅝	−⅜
Steinbg A	1200		$15	15	15	−¼
Sud Cont	1000		19	19	19	−1
Sullivan A	400		160	157	157	−3
T to Z						
Talcorp	835		$8⅝	8¼	8¼	+⅛
Tara	100		$18¾	18¾	18¾	−¼
Teck Cor A	290		405	405	405	
Teledyne	100		$5⅞	5⅞	5⅞	−¼
Tex Can	100		$23⅝	23⅝	23⅝	−⅜
Textlt	595		$34½	34½	34½	
Thoms N T	z46		140	140	140	
Tombill	z100		49	49	49	
Tone Craft	z10		435	435	45	
Toromont	100		215	tm5	115	+5
Tor Dm Bk	x277		$18⅝	18¼	18¼	
Tor Star B	1100		$14½	14½	14½	−⅛
Total Pet	5600		57	6¼	7	+⅛
Total P'A p	400		$14¼	14	14¼	+¼
Toti Pet w	1100		262	260	262	−3
Traders A	3500		$12⅝	12⅜	12⅜	−¼
Trade 7½ p	z20		$36½	36½	36½	
Tr C Glass	200		$6¼	6¼	6¼	
Tr Can Res	2000		63	63	63	
Trns Mt A	820		$9⅞	9¾	9⅞	+⅛
Transair	z37		165	165	165	
TrCan PL	3500		$12	12	12	
TrCan C pr	700		$39⅝	39½	39½	
TrCan D p	z40		$53	53	53	
Turbo R	4500		179	175	179	−4
Ulster Pet	27500		70	69	69	−1
Unicorp F	700		151	151	151	−4
Un Carbid	z20		$20⅞	20⅞	20⅞	
UGas A	825		$8⅝	8½	8½	−⅛
UGas 8¼	100		$20½	20½	20½	
U Asbesto	1100		385	380	380	−5
U Canso	1500		$7½	7⅜	7⅜	
U Corp B	550		$12⅝	12⅝	12⅝	
Un Tire 7p	600		185	185	185	−5
Uni Trust	1695		$11⅛	11	11	−⅜
Univr Gas	4700		58	7⅞	7⅞	−⅛
Van Der	300		300	300	300	
Versatile	200		$17⅛	17⅛	17⅛	+⅛
Versatil A	1400		$16¼	16½	16½	−¼
Vic G Tr	100		$23½	23½	23½	+¼
Voyager P	2200		$15¼	15	15¼	+¼
Walk GW A	1025		$29⅛	29	29	+⅛
Wrintn	700		340	330	330	−25
Wstburne	539		$10¼	10½	10½	−¼
Wburn wt	1000		56	6	6	
Wcoast Pt	450		57	7	7	
Wt Pet A p	1700		$14¼	14⅛	14¼	
Wcoast T	700		$24½	24¼	24¼	−¼
Wcost Blg p	400		$52⅝	52⅝	52⅝	
Wcoast w	950		263	263	263	−3
W Decalta	725		$5½	5½	5½	
West Mine	1000		475	475	475	
Westfield	900		185	185	185	−4
Weston	705		$14¼	14¼	14¼	−¼
Wstn 4½p	z63		$48½	48¼	48¼	
Whonok A	200		$6⅝	6⅝	6⅝	−⅛
Willroy	1300		101	100	100	−5
Woodreef	34912		81	80	81	+2
Woodwd A	500		$18¼	18¼	18¼	−⅛
Yk Bear	100		282	282	282	−3
Y Lambton	500		75	75	75	
Yukon C	45800		161	157	160	−1
Zellers	1000		400	395	395	−5
Trust Units						
BM-Rt un	900		$13½	13½	13½	
BM-RT wt	100		160	160	160	
C Perm un	800		$7⅞	7⅞	7⅞	
Heitman u	685		$6⅝	6⅝	6⅝	+⅛
Heitman w	z20		17	17	17	
TD Reit w	1135		80	80	80	−3

Toronto Stocks Again Lower

The Toronto market was sharply lower in light mid-afternoon trading today.

Volume of trading by 2 p.m. totalled 1.13 million shares, up from 1.10 million at the same time Tuesday.

Declines outnumbered advances 199 to 98 with 234 issues unchanged.

Kaps Transport Ltd. fell 38 cents to $1.07 a share after the resumption of trading at noon.

Trading was halted shortly after Monday's opening pending news that the company realized a $4.28 million loss for the year ended March 31.

A Kaps spokesman announced the company will sell its Mackenzie Valley and Beaufort Sea marine operations to Arctic Transportation Ltd. for about $6.5 million.

Among other industrials, Hamilton Trust fell 1 to $15, Steinberg's A ¾ to $14½, Falcon

ANDRE J. LANGEVIN, B.C.L.S.
M.C.I.S., M.A.C.S.M., M.A.S.P., M.P.S. (U.K.)

REGISTERED LAND SURVEYOR

is pleased to announce
that he has established a legal surveying
practice under the firm name of

A. J. Langevin & Assoc.

British Columbia Land Surveyor

Providing professional services in Cadastral, General and Topographical surveying.

OFFICE:
1137 Yates Street, Victoria
383-7233

RESIDENCE:
Shawnigan Lake,
743-5435

COMMUNICATIONS WRITER

A major industrial organization in British Columbia requires a person skilled in written communication, to handle the writing, editing and production of news releases, features and other informational material.

Work assignments will involve some travelling throughout the province for research and photography.

This position would be most appropriate for a recent university, or community college, graduate. Salary will be commensurate with experience and qualifications.

Reply in confidence to
Victoria Press, Box 845

MEDIATION OFFICER
BRITISH COLUMBIA DEPARTMENT OF LABOUR

DUTIES
Under the direction of the Director of the Mediation Services Branch, will be required to conduct mediation proceedings of a highly complex nature between Employers and Employees and/or their representatives, to assist the disputing parties in the process of collective bargaining and to perform related duties with a minimum of supervision.

QUALIFICATIONS
Secondary School Graduation or equivalent, preferably Graduation from a University of recognized standing in one of the Social Sciences; an excellent knowledge of mediation procedures and of problems arising in Employer-Employee relations. A good working knowledge of Statutes, Regulations, Orders within the jurisdiction of the Department of Labour

EXPERIENCE
Experience in the Labour Relations field, particularly involving negotiation and administration of Collective Agreements. The salary range is $23,376 to $28,900 per annum.

Applications in writing are to be made to Director of Mediation Services, 4211 Kingsway, Burnaby, B.C.
The competition closes on August 4, 1976

11% PER ANNUM
EARN UP TO

Why earn less?

(ASK ABOUT OUR MONTHLY INTEREST CHECKS)
For more information, phone us or mail this ad with your name and address today or call in person at...

CONTINENTAL ESTATES CORPORATION LTD.
Serving B.C. since 1959.

VICTORIA 777 Fort Street 385-6778
VANCOUVER 408-796 Granville St 682-7171
NEW WESTMINSTER 707 Columbia St 524-2288
MEMBER CANADA DEPOSIT INSURANCE CORPORATION

NEW YORK

TUESDAY

Alcan	28⅛	Homestake	32¾
Alcoa	54¼	Honeywell	47¼
AllChm	39⅜	Inl Stl	53¾
Al-Chim	23⅛	IBM	272½
Am Air	15⅜	Int Harv	29⅞
Am Brnds	40⅜	Int Nick	34¼
Am Bcast	35⅝	Int Pap	69
Am Can	34½	Int T T	29⅜
Am El P	22⅜	Johns-Man	30½
Am Metal	57⅞	Kaiser Al	37⅛
Am Mtr	4⅞	Kennecott	32⅝
Am Smelt	17½	Kraft	46¼
Am Tel T	57⅝	Kresges	36¾
AMF Inc	20½	Litton Ind	14¼
Ampex	8¾	Lock Air	10¾
Anaconda	28⅜	Matsushita	22¾
Ash Oil	27⅛	McDon Doug	21½
Atl Rich	100⅝	Merck	69¾
Avco	13¼	Mer Ly	24⅝
Avon	45⅝	Minn MM	59⅞
Bel How	20⅛	Mobil Oil	59⅛
Bendix	41½	Monsanto	91⅛
Beth St	42¼	Motorola	57½
Boeing	37⅛	NCR Corp	33
Boise Cas	26½	Nat'omas	24⅝
Borden	31⅛	Newmont	27¼
Bo-War	29⅝	Nort Sl	20⅜
Bri My	81¼	Owens-Ill	59¾
Brunswick	17¾	Pac Gas	20¼
Burl Ind	26⅝	Pan Am	6⅜
Burl Nor	43½	Penn Cen	1⅜
Burroughs	97⅛	Pepsi	80
Catroill	61⅞	Ph Mor	53⅞
Col Bcast	59¼	Ph Pete	40¼
Celanese	49¾	Pit Bowes	16½
Chase Man	29	Polaroid	37⅝
Ches-Ohio	38⅞	Proc Gam	97⅜
Chrysler	20⅛	RCA	26¾
Coca-Cola	86½	Repub Stl	36⅞
Col-Palm	27¾	Revlon	87¼
Comsat	26¼	Safeway	41½
Co.t-Data	23⅛	Schlumb	88¾
Con Edison	18⅛	Scott Pap	19½
Cons Oil-G	17¼	Sears Roe	63⅛
Crwn Crk	20⅜	Shell Oil	67⅝
Crwn Zell	41¼	Singer	22⅞
Delta	33½	Sperry f	47⅜
Disney	50⅝	Stand Cal	37½
Dow Chem	27⅝	Sun Oil	37⅞
Du Pont	137⅝	Sth Pac	33¾
E s Air	10⅛	Talley	10
East Kod	94¼	Teledyne	75⅛
El Paso	15¼	Telex	3½
Exxon	57⅛	Texaco	27¾
Fair Cam	48	Tex Gulf	35⅝
Fd N Mt	14½	TWA	13⅝
Firestone	22⅞	Un Carb	65⅛
Ford Mt	56¼	Un Pac	90⅝
Ga Skog	27½	Un Oil	57½
Gen Dyn	54⅝	Uniroyal	9¼
Gen El	50⅞	Uel Inc	27⅝
Gen F	30⅝	Un.Br	9½
Gen Mot	68	US Steel	57¼
Gen E	26⅞	West Air	11⅝
Gen Tire	23½	Westse	16¼
Geo Pac	49½	Wev	44½
Gillette	32	Woolw	27½
Goodyear	22⅝	Wometco	11½
Grevh	15½	Xerox	40¾
Gulf Oil	27⅞	Zenith	32⅝
Hilt	19		

TORONTO OPTIONS

Options Trading
Distributed by CP
Closing Prices of all Options —
Tuesday, July 27, 1976.

Options		Month	Price	Vol	Last	Close
Alcan		Oct	25	5	3⅛	27½
Alcan		Oct	27½	5	140	27½
Alcan		Oct	30			27½
Alcan		Jan	25	9	4⅜	27½
Alcan		Jan	27½	5	2	27½
Alcan		Jan	30	20	115	27½
Alcan		Apr	25			27½
Alcan		Apr	27½			27½
Alcan		Apr	30			27½
Dome	Pete	Oct	32½			39⅛
Dome	Pete	Oct	35			39⅛
Dome	Pete	Oct	40	5	3⅛	39⅛
Dome	Pete	Oct	45	1	165	39⅛
Dome	Pete	Jan	32½			39⅛
Dome	Pete	Jan	35			39⅛
Dome	Pete	Jan	40			39⅛
Dome	Pete	Jan	45	2	2½	39⅛
Dome	Pete	Apr	35			39⅛
Dome	Pete	Apr	40			39⅛
Dome	Pete	Apr	45			39⅛
Imp	Oil A	Oct	22½	16	120	22⅛
Imp	Oil A	Oct	25	16	60	22⅛
Imp	Oil A	Oct	27½	37	20	22⅛
Imp	Oil A	Jan	22½	10	2	22⅛
Imp	Oil A	Jan	25	12	130	22⅛
Imp	Oil A	Jan	27½	4	50	22⅛
Imp	Oil A	Apr	22½	6	3⅛	22⅛
Imp	Oil A	Apr	25	2	190	22⅛
Imp	Oil A	Apr	27½	3	80	22⅛
Moore		Oct	40			39½
Moore		Oct	45			39½
Moore		Oct	50			39½
Moore		Jan	40			39½
Moore		Jan	45			39½
Moore		Jan	50			39½
Moore		Apr	35	1	8½	39½
Moore		Apr	40			39½
Moore		Apr	45			39½
Mass	Fer	Oct	25			27¼
Mass	Fer	Oct	27½	10	2½	27¼
Mass	Fer	Oct	30	10	120	27¼
Mass	Fer	Jan	25	3	5⅛	27¼
Mass	Fer	Jan	27½			27¼
Mass	Fer	Jan	30			27¼
Mass	Fer	Apr	25			27¼
Mass	Fer	Apr	27½			27¼
Mass	Fer	Apr	30			27¼
INCO	A	Oct	30	2	4⅛	33½
INCO	A	Oct	32½	5	3	33½
INCO	A	Oct	35	7	100	33½
INCO	A	Jan	30			33½
INCO	A	Jan	32½			33½
INCO	A	Jan	35	1	2⅛	33½
INCO	A	Apr	32½			33½
INCO	A	Apr	35			33½
Noranda	A	Oct	e2R			38¼
Noranda	A	Oct	35	3	5¼	38¼
Noranda	A	Oct	40	s		38¼
Noranda	A	Jan	32½			38¼
Noranda	A	Jan	35			38¼
Noranda	A	Jan	40	2	2¼	38¼
Noranda	A	Apr	35			38¼
Noranda	A	Apr	40			38¼
Nor	Tel	Oct	35			36¼
Nor	Tel	Oct	40			36¼
Nor	Tel	Jan	35			36¼
Nor	Tel	Jan	40			36¼
Nor	Tel	Apr	35			36¼
Nor	Tel	Apr	40			36¼
Royal	Bnk	Oct	25			27⅛
Royal	Bnk	Oct	27½	3	140	27⅛
Royal	Bnk	Oct	30			27⅛
Royal	Bnk	Jan	25			27⅛
Royal	Bnk	Jan	27½			27⅛
Royal	Bnk	Jan	30			27⅛
Royal	Bnk	Apr	25			27⅛
Royal	Bnk	Apr	27½			27⅛
Royal	Bnk	Apr	30			27⅛
Seagram		Oct	22½			23⅛
Seagram		Oct	25	1	100	23⅛
Seagram		Oct	27½			23⅛
Seagram		Jan	22½			23⅛
Seagram		Jan	25			23⅛
Seagram		Jan	27½			23⅛
Seagram		Apr	22½			23⅛
Seagram		Apr	25	1	2⅛	23⅛
Seagram		Apr	27½			23⅛
Total volume			207.			
Open interest			4302.			

business

Scott Paper

Scott Paper Ltd. of New Westminster reports a 38 per cent jump in this year's first half net profits from $1.3 million last year to $1.8 million this year.

Gross sales for the period were $51.6 million compared to $44.6 million last year. Earnings per common share totalled $2.22 compared to $1.61 for the first half last year.

The company attributed the strong showing to higher sales volume, improved productivity, and continuing programs to control costs throughout the company. The company noted that the 3.4 per cent return on sales achieved in the first half of 1976 was well below the 4.0 per cent level earned in 1974.

Scott Paper said it expects continued growth for the balance of the year, but warned new corporate tax legislation could severely hinder their cash flow resulting in a curtailment of planned expansion of production facilities.

Pine Point

Pine Point Mines Ltd. reports unaudited net earnings for the period ended June 30 of $4,297,000 or 95 cents a share compared with net earnings of $10,858,000 or $2.40 a share for the same period in 1975.

Sales declined to $40,487,000 from $47,574,000.

The company, 69 per cent owned by Cominco, said the significant decline in earnings was mainly the result of lower realized prices for both lead and zinc concentrates.

"There are encouraging indications of a strengthening demand for lead and zinc," the annual report said. "The price of lead has steadily increased in world markets."

Westcoast

Westcoast Transmission Company Limited has announced the net income for the first six months of 1976 was $19,668,000, or $1.67 per common share after provision for preferred share dividends.

These amounts compare with $16,096,000 and $1.55 per common share for the first half of the previous year. The average number of common shares outstanding for the first six months of 1976 was 10,740,293, compared with 9,274,184 outstanding during the six months ended June 30, 1975.

Cash generation rose 17 per cent to $31,684,000 this year from $26,991,000 last year. Cash flow per common share was up to $2.95 from $2.91. The increase in the number of common shares outstanding during the 1976 period was the reason there was little change in the cash flow per share.

A dividend of 45 cents per share was declared, payable Sept. 30 on the common shares outstanding on the record date of Aug. 27.

The company is completing a U.S. private financing of $50 million 20-year first mortgage bonds at a rate of 9¾ per cent. This borrowing became necessary as several new projects for system expansion developed from successful natural gas exploration last drilling season and the prospect of at least similar results from drilling this winter. Expansion for 1976 and 1977 has already increased by approximately $20 million.

As a result of a number of encouraging developments concerning Westcoast's interest in Frontier Pipelines, the company recently increased its participation in Foothills Pipe Lines Ltd. to 30 per cent from 20 per cent. Foothills has applied to the National Energy Board for authorization to construct a pipeline to transport Canadian natural gas from the Mackenzie Delta — Beaufort Basin area in a Canadian-owned pipeline to exclusively Canadian customers.

Westcoast also is a partner in the complementary Alcan project to carry U.S. natural gas along the Alaska Highway directly to the lower 48 states.

Vestgron

Vestgron Mines Ltd. reports unaudited net earnings for the six-month period ending June six-month period ending June 30 of $4,973,000 or $1.18 a share, compared with earnings of $8,394,000 or $1.98 a share for the period ended June 30, 1975.

O. E. Owens, company president, blamed lower realizations for zinc concentrate, increased costs of production and distribution, and the adverse impact of the strength of the Canadian dollar for the declines.

Vestgron is 61.5 per cent owned by Cominco.

Pac Northern

Pacific Northern Gas Ltd. reports net profits of $738,611 or 62 cents a share for the first six months of 1976, compared with $508,807 or 42 cents a share for the same period last year.

The company said the increase in profits is due to higher sales volumes of natural gas and a seven per cent increase in the company's rates effective April 1 this year.

Funds generated during the period were $1.4 million, compared with $1 million in the period last year.

CROSSWORD by Eugene Sheffer

ACROSS
1 A half pint
4 Gil —
8 Shore bird
12 Middle of banal
13 Rave
14 Town in Sicily
15 Summer cookout
17 Catalogue
18 Safety (Fr.)
19 Luau feature
21 Old weight for wool
22 Summer outing
26 Hayes or Reddy
29 Bengal quince
30 A measure: Dominican Republic
31 Hebrew month
32 Short-napped
33 Location
34 Narrow inlet
35 Prefix for vice
36 Drawing room
37 Smeared
39 Old English letter (var.)
40 Two — row
41 Singer Frankie, and family
45 Scrutinize
48 Seashore outing
50 To ponder
51 Carry
52 Suffix for car or mop
53 Entrance
54 British gun
55 Letter

DOWN
1 Vehicles
2 Sloth
3 Young salmon
4 Native of Brittany
5 Intertwined
6 Babylonian sky god
7 Vast level areas
8 Souvenir
9 Middle of panic
10 Those in office
11 Latvian coin
16 Nut or palm
20 Source of energy
23 Fiber in wool
24 Preposition
25 French city
26 Flock
27 Charles Lamb
28 Hawaiian feast
29 Prefix for berry or gain
32 Wields a blue pencil
33 Master, in India
35 Oriental coin
36 Flower part
38 French psychologist
39 Puff up
42 Back of the neck
43 Pieces out
44 Hardens
45 Resort
46 Food fish
47 Greek nickname
49 Fate

Average solution time: 24 min.

F	A	N	G	■	N	O	R	A	■	D	A	B
I	D	O	L	■	O	P	E	N	■	A	G	E
S	A	L	A	D	D	A	Y	S	■	Y	E	A
T	R	A	D	E	S	■	E	L	D	E	R	■
■	■	■	E	N	■	F	U	R	O	R	■	■
B	U	D	S	■	T	I	P	■	B	E	A	T
A	S	A	■	E	N	A	■	A	P	O	■	■
D	E	Y	S	■	L	E	S	■	S	M	E	W
■	■	■	L	A	N	E	S	■	F	A	■	■
A	M	I	G	O	■	■	S	U	N	S	E	T
B	O	G	■	S	A	T	U	R	D	A	Y	S
R	A	H	■	E	V	I	L	■	A	G	R	A
A	T	T	■	S	A	N	K	■	L	E	E	R

Answer to Previous Puzzle

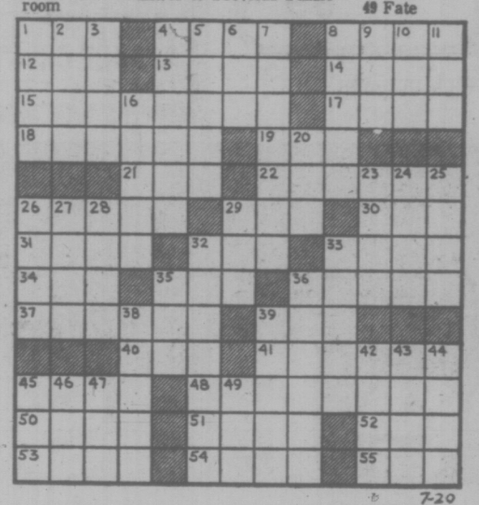

7-20

GLANFORD

Spotless home on a dead-end street with 1252 sq. ft. of well-planned floor space. This fine home also features large kitchen with built-in stove and oven, sliding glass doors off dining room and living room to a private fenced backyard, attached full garage . . . This is an EXCELLENT family home in a superb family area. Asking $55,500.

386-6331 DENNIS FERRILL 478-6140

A.E. LE PAGE

7-28

OPEN HOUSE

THE SAVOY
777 BLANSHARD ST. (at McClure)
MONDAY THRU FRIDAY, 10 A.M.-4 P.M.

Deluxe one-bedroom studio apartment homes. $33,000-$37,000 in a prestige long-life concrete construction building, all with underground parking. Below market financing. Trades welcome. Call

THE SAVOY, 383-1821 or 382-2426
or J. B. YOUNG, 598-1818 Res.
Park Pacific Investments Ltd.
383-4124

COLONIAL RESIDENCE

SWIMMING POOL

A magnificent 5-bedroom colonial residence situated on a quiet byway in the most exclusive residential area of Gordon Head. Large entrance hall, drawing room with cocktail-cum-conversation area with fireplace and sliding glass doors to private patio, a badminton court and a custom-built 40x20 swimming pool. Formal dining room. The kitchen is superb with a breakfast room and an adjoining family room complete with fireplace. This unique home is designed for entertaining, with easy access to the pool and grounds for those warm summer evenings. Offered at $147,000

Residence **598-1420** **TED WALFORD** Office **477-1841**
BLOCK BROS. REALTY
7-7

BCAA TRAVEL AGENCY REQUIRES AN

EXPERIENCED TRAVEL AGENT

The successful applicant will enjoy a challenging career working in one of Victoria's leading travel agencies, offering excellent benefits in modern surroundings.

For a Confidential Interview
Phone 382-9202

BCAA TRAVEL AGENCY

YOU'LL LOVE US

DUPLEX
zoned 80'x134' lot
$33,900
FRANCES BROWN
477-1841
BLOCK BROS REALTY LTD.

HOUSES for SALE
345 and 357 Chester

Houses to be moved off lots and buyers to pay all moving expenses. Interested parties phone between 8 a.m. and 5 p.m.

Dellwood Builders
384-3814

THE CERTIFIED GENERAL ACCOUNTANTS' ASSOCIATION OF BRITISH COLUMBIA

The course of study offered by The Certified General Accountants' Association can lead to a successful career as a professional accountant and financial manager.

This program of studies has proven excellent training for those with professional and management potential.

Registration for the Fall Session of the 1976-77 C.G.A. Program closes on Monday, August 16th.

For information, counselling, course calendar, or application, please write, or telephone 732-1211:

The Registrar, The C.G.A. Building, 1555 West Eighth Avenue, Vancouver, B.C. V6J 1T5.

C.G.A.

The ultimate telephone extension.

Put yourself in the driver's seat.
With a car telephone.
Then forget about missing important calls.
Or finding a telephone to make one.
You can even make and receive long distance calls from just about anywhere with our 13 channel car telephone.
For more details, give us a call at 388-8911.
We'll steer you in the right direction.

B.C. TEL

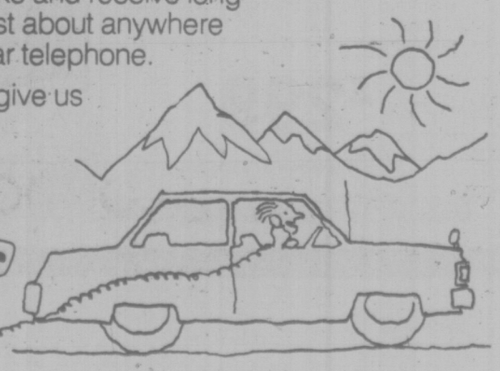

Slow Start But Cominco Optimistic

This is the second in a series on the major British Columbia-based companies and their outlook for the last half of 1976.

BY AL FORREST
Times Staff

Cominco Ltd. of Vancouver, which frequently wins the title of most profitable company based in B.C., had a disappointing half year but is more optimistic about the remaining five months.

The company, which is controlled by the CPR, had six-month net earnings of $25.5 million or $1.47 per share, down from $44 million or $2.59 per share in the same period a year earlier.

This was despite sales totalling $418.2 million, up from $370.5 million.

F. E. Burnet, chairman and chief executive officer, said the demand and price for metals is increasing and this will help the company in the final five months. Already this month, the price for lead has been increased in the North American market.

The company plans a vigorous expansion program during the next 12 months.

A new shaft at the Con Mine in the Northwest Territories will be completed by year's end and a new fertilizer plant at Carseland, Alta., will be in operation by December.

Overseas, the Rubiales Mine in Spain will be operating before 1977 and the first production from the Tara Mine in Ireland is expected for the first quarter of 1977.

In Tasmania, the company has completed a feasibility study on a zinc-lead-copper deposit but has not yet decided whether to go into production.

Burnet said the downturn in 1976 was due to a number of factors, mainly weak market conditions for metals and fertilizer. The company's Fording Coal Ltd. operation was shut down on May 6 by a strike.

Potash produced a loss for the company during the first six months. Poor markets and high government taxation were the major factors, Burnet said.

The company has mines in B.C., Saskatchewan (potash) and the Northwest Territories as well as in the U.S. and overseas.

Main lead-zinc producers are the Pine Point mine (3.9 million tons in 1975) in N.W.T. and the Sullivan mine (2.2 million tons) in the Kootenays.

The other significant B.C. mine owned by the company is Fording Coal, which produced 2.8 million tons in 1975.

Mining of silver and production of fertilizers are the other major activities of the company.

Cominco owns nine companies outright and has an interest in 22 others.

It owns 45 per cent of Mitsubishi Cominco Smelting Co. Ltd. of Tokyo and 51 per cent of Hawaiian Western Steel of Ewa, Hawaii, as well as 13 other foreign companies.

ALBERTA

By The Canadian Press
Alberta Stock Exchange—Tuesday

Complete tabulation of Tuesday transactions. Quotations in cents unless marked $. Net change is from previous board-lot closing sale.

Stock	Sales	High	Low	Close	Net Ch'ge
Abacus	5100	425	400	400	
Alta Energy	500	$10¼	10¼	10¼	— ⅛
Barons	23000	5	5	5	
Bearcat	4100	315	300	305	—20
Brelt	1000	3½	3½	3½	
Conventurs	500	320	320	320	
Cord	100	$10	10	10	
Dixie	5500	200	195	195	—5
Duke	2500	55	50	55	+10
Index Mins	10000	25	25	25	+4½
Jetex	500	130	130	130	—5
Knobby Lak	2000	53	53	53	
Nemco	7500	150	150	150	
Norex	1500	50	50	50	
North Cont	1000	2	2	2	
Northrim	20300	$5½	5⅛	5½	+ ⅛
Peregrine	500	70	70	70	—15
Petroquest	1300	$5⅝	5½	5½	— ⅛
Terra	1683	$5¼	5⅛	5¼	+ ⅛
Troy Gold	3700	300	285	290	
Westrn War	2500	25	25	25	
Whistler	2000	45	45	45	—5

MUTUALS

TUESDAY

TORONTO (CP)—Recent prices of investment funds supplied by The Investment Funds Institute of Canada Tuesday. They are the net asset value per share or unit (NAVPS) last calculated by the fund in accordance with its pricing practice as contained in the prospectus of the fund. gn—no sales charge, x — U.S. Fund, y — MDELAYED NAVPS, xd—ex-dividend.

Institute Members	
AGF Group	
Amer Grwth	4.67
Cdn Gs Egy	12.93
Cdn Sec Gth	4.79
Cdn Trusteed	4.46
Corp Invest	5.27
Corp Inv Stk	4.91
Gwth Equity	5.91
Japan	7.88
nMoney Mkt	10.00
Special	3.05
All Canadian Gr	
Compound	5.61
Dividend	5.90
Northrn Egy	3.41
Revenue Gth	3.73
Venture	3.13
4000	3.84
Calvin Bullock Gr	
yAcrofund	1.16
yCIF	4.24
Ciag Inv Grp	
yCo-opera	10.18
yLndmk GF	10.12
Eaton Group	
Commwth	14.21
Growth	9.18
Income	4.43
Internatnl	6.91
Leverage	3.87
Venture	3.36
Viking	5.09
Guardian Group	
Enterprise	83
GIS Comp	8.80
GIS Income	2.68
yGwth Fund	8.47
North Amer	3.32
Mutual Acu	5.42
Mutual Inc	4.48
Sec Income	9.54
World Equity	5.44
Investors Group	
yGrowth	11.50
yInternatnl	5.87
yJapan	8.51
yMortgage	4.79
yMutual	5.36
yRetiremnt	5.56
yProvidt Mu	7.04
yProvidt Stk	5.26
Nat Res Gth	3.70
Planned Invest Gr	
Canada Cum	5.35
Canada Grth	6.63
Pfd Resourcs	4.35
Pfd Sec Inc	5.51
Taurus	4.80
Pref et Revenu Gr	
American	9.00
Canadien	6.30
Retraite	6.19
Prevest Mut	6.94
Prudential Group	
Growth	5.69
Income	5.03
Savings Invest Gr	
American	9.00
Canadian	6.30
Retiremnt	6.19
United Bond Shr	
yRoyFund	6.16
yRoyFnd Inc	4.95
United Group	
yAccumulg	4.18
yAccumu R	4.59
yAmerican	1.34
yHorizon	2.23
ySecurity	4.52
yVenture	2.57
yVenture Ref	4.34
Universal Gr	
Save Equity	8.08
Save Income	5.09
Non Members	
Assoc Inv	5.27
yBeaubran	4.48
ynBolt TremE	5.93
Cdn S Afr Gd	3.10
Canagex Gr	
yBond	9.22
Fund	9.59
Internatnl	7.94
yMortgage	10.10
Capital Gth	9.89
xChase	6.71
CML Group	
Growth	6.50
Intl Energy	2.41
Intl Gth	4.40
Intl Income	3.20
Univest	4.92
xComp Cap	4.30
Desjardins Gr	
yCanadian	7.39
yHypotheq	4.22
yInternatl	7.07
yObligatns	4.83
yQuebec	3.79
yPEP	2.20
nySpec	4.47
Dixon, Krog	5.69
Dreyfus Group	
Inc	11.90
Internatl	13.06
nExecutv Can	6.12
nExecutv Intl	1.47
xFid Trend	22.39
nHarvard	6.49
xdHeritage	1.92
Industrial Gr	
Indust Amer	2.20
yIndst Div	5.98
Indust Eq	5.04
Indust Gth	15.47
yIndst Inc	10.13
yIndst Pens	19.69
ITCO	4.94
Keystone Gr	
Cus K-2	5.43
Cus S-1	19.37
Cus S-4	3.66
Polaris	3.44
xLex Rsrch	15.01
xManhatn	2.79
yMaritm Eqty	2.54
Marlborough	5.01
Natrusco	13.41
NW Group	
Canadian	4.70
Equity	6.54
Growth	5.03
xOne Wm St	14.55
xOppenhmr	6.55
Pemberton Gr	
nPacific Div	5.19
nPacific Inc	2.65
nPacific Res	2.78
nPacific Ref	4.73
nPacific US	4.39
PHN Group	
yBond	10.86
yCanadian	7.44
Fund	14.48
yPooled	29.13
nyRRSP	11.61
PMF Managmnt	
nPension Mu	6.52
nXanadu Fd	3.89
Principal Gr	
Collective	6.08
Growth	4.35
Venture	2.90
nPutnam	10.65
Scotiafd Gr	
Scotiafund	.93
Scotiafd Mtg	.99
Sterling Eqty	6.08
xTech	7.48
Temple Gth	9.98
Trans Canada Gr	
A	5.46
C	11.10
Special	4.40
Vanguard	5.62
Western Grth	4.85

Quarterly Surplus Despite Poor June

OTTAWA (CP) — Canada had a $112-million trade surplus in the second quarter of the year, despite a $52 million deficit for June, Statistics Canada reports.

The second-quarter surplus was a sharp improvement in the balance of exports versus imports from the first three months, when the deficit was $202 million, the agency said.

While June exports rose by 2.5 per cent to $3.15 billion, seasonally-adjusted imports rebounded 9.5 per cent to a record level of $3.202 billion. Imports had fallen by 6.5 per cent in May from April.

The revised trade surplus for May totalled $150 million.

Much of the export increase in June was to the United Kingdom and Japan, with exports to the U.S. rising only 1.5 per cent above May.

Toronto Most Active

TUESDAY

ACTIVE STOCKS

Vol.		Close	Chge
58,831	Price Co.	15	+ ¼
32,600	Inco A	33½	— ½
28,673	Crown L. I	49	Unch
26,744	Simpsons	5¾	— ⅛
25,746	Brascan A	9⅞	Unch
25,371	Kaiser Res	15⅛	Unch
24,217	Moore Cp	39½	— ⅛
22,100	Inc Com	1.70	+ .05
21,100	GSW B	7	Unch
19,700	Cdn Pac	18	Unch

Group Averages

Banks	201.98	—0.48
Beverages	246.59	—1.43
Chemicals	113.92	—2.65
Communications	366.33	—2.85
Cons mat	197.62	+0.52
Food process	260.11	—0.94
Gen manu	128.06	+1.07
Industrial mines	139.96	—1.21
Merchandising	112.70	—2.81
Oil refining	186.40	—2.05
Pap-for prod	114.51	—0.12
Pipelines	173.03	—0.97
Real estate	163.98	+1.69
Steels	205.45	—1.13
Utilities	147.68	—0.07
Miscellaneous	131.07	—0.50

Up 3. Down 13.

GOLD QUOTES

LONDON (AP) — Tuesday's closing gold prices in U.S. dollars per ounce. London 114.125; Paris 117.69; Frankfurt 114.40; Zurich 114.125; Hong Kong 111.05.

BONDS

TUESDAY

STREET PRICES

Day money — tight, 9; Spec Call — mod. 9½; Comm Pap — 9⅛-¼; Short Cda — q7let, unch; 8½ Dec 15-79 100-100.10; Mid Cda — quiet, unch; 4½ Sept 1-83 77¾-78; Long Cda — quiet, off ⅛; 10 Oct 1-95 100¾-101; Prov — quiet, off ⅛; Ont Hyd 10 May 18-01 98¼; Corps — quiet, unch; AEC 10¼ Jun 30-96 100⅛-¼; U.S. Mkt — quiet, off ⅛-¼.

SILVER QUOTES

TUESDAY

Closing basic price of 1,000-ounce certificates in the Victoria area $4.55 U.S. bid per troy ounce and $4.60 asked. Previous day $4.50 and $4.55.

LOCAL and LONG DISTANCE MOVING
RELIABLE TRANSFER OF VICTORIA LTD.
Member of United Van Lines
388-6466 4-11

the Bay
Family Specials In The
NONSUCH BUFFET
Thursday Evening 5 p.m. to 8 p.m.
For Adults: ROAST BEEF with Yorkshire pudding, mashed potatoes, vegetable. Tea or coffee 1.99
For Children: BAY BURGER with ice cream, soft drink. 99¢
Hudson's Bay Company
2-11

MAVERICK MARKET
PRICES EFFECTIVE JULY 28-29-30-31
880 ESQUIMALT ROAD
OPEN SUNDAY 10-5
WE RESERVE THE RIGHT TO LIMIT QUANTITIES
FAB LEMON FRESH DETERGENT 5 LBS 1.69 KING SIZE
NABOB COFFEE 1 LB. BAG 1.79 REGULAR OR FINE GRIND
IMPERIAL MARGARINE 3 lb. pkg. 1.37 FIT FOR A KING
SIRLOIN STEAKS "A" lb. 1.89
FREEZER BEEF SIDES "A" lb. 89¢
GROUND BEEF Reg. 10 LBS 6.90
T-BONE LOIN STEAK "A" lb. 2.09
FLAKE TUNA 4 Star - Bonita - 6 oz. 49¢
SALAD DRESSING TANG, 32 oz. 89¢
POTATO CHIPS PRINGLES TWIN PACK NEW FANGLED 1.19
O.T.F. PINEAPPLE ARDMONA PEARS or FRUIT COCKTAIL 2 14 oz. 89¢
GARBAGE BAGS Dominion Kitchen 10's 39¢
LEMONADE CRYSTALS Rise 'N' Shine Flavoured, 9¾ oz. 57¢
CURAD OUCHLESS BANDAIDS 100's 1.39
FRESH PEACHES 3 LBS 1.00 CANADA NO. 1 PEACHES-N-CREAM DESSERT
BEANS AND PORK SPAGHETTI, YORK 3 14 oz. 89¢
WHITE VINEGAR Winston House, 80 oz. 89¢
DESSERT TOPPING DREAM WHIP, 4 oz. 59¢
CHICKEN-A-LA-KING Swan Valley, 300 G. 89¢
SWING FLAVOURED ORANGE CRYSTALS Family Size Tin, 22 oz. 1.29
HOT DOG or GREEN RELISH Rose, 12 oz. 2 FOR 69¢

the Bay
Home Fashion Event

Make your own kind of music with Lloyd's feature-packed Stereo AM/FM 8-track player/recorder — it's sound value!
- Lighted slide-rule vernier tuning dial, lighted pointer.
- Slide controls for volume, balance, bass and treble.
- Toggle switches for AFC, power on/off and loudness.
- Full-feature 8-track recorder with lighted digital channel indicator; push buttons for fast-forward, pause, repeat, automatic stop, continuous play;
- Twin meters with separate left and right recordering volume controls.
- Contemporary 8" Duo-Cone speakers in tuned port bass reflex enclosures with black formed grills.
- Speakers: 23"H x 12" W x 8⅛" D
- Receiver: 21"W x 15"D x 9¼"D
- AM/FM/FM, stereo Receiver
- Full-size BSR Record Changer in deluxe wooden base with chrome trim plays 3 speeds
- Locking tone arm with flip-over stylus
- Smoked Acrylic dust cover and patch cords
- Dimensions: 15"W x 7⅝" H x 13" D

$299
Home Entertainment Centre, Fourth Floor

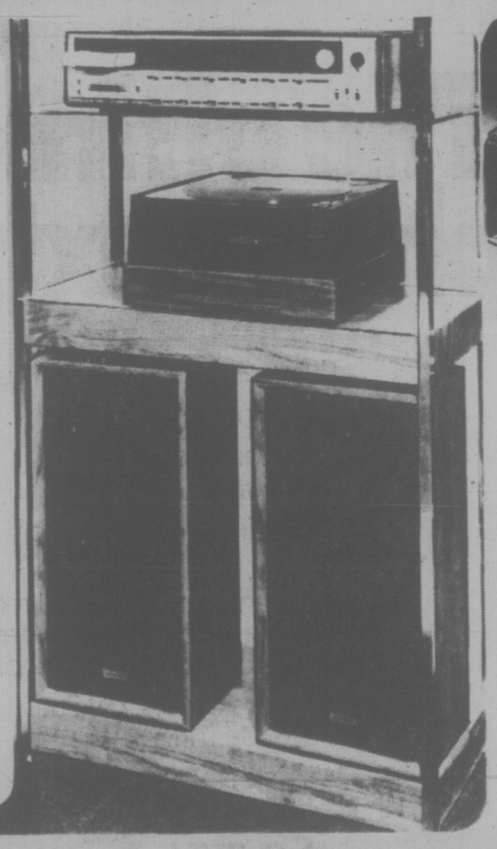

If you have to wake-up with an alarm, make it Lloyd's AM/FM Digital Clock Radio

And in the morning you'll be nudged into reality to the sounds of serene background music, boogie, or the news. Lloyd's AM/FM Digital Clock Radio has drum vernier tuning, 3" top firing speaker, built-in FAC and FM line cord antenna, large digital clock readout, automatic wake-to-music with lighted alarm and lighted clock. Smart woodgrain molded cabinet. Is there a better way to wake up?

29.99
Portable Electronics, Fourth Floor

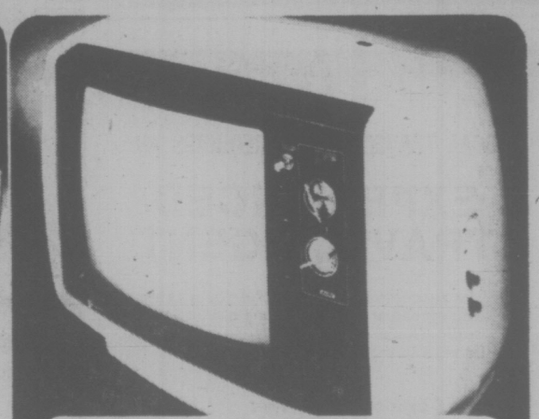

Indulge with a 14" Baycrest colour Portable TV set in your kitchen, bath or bedroom! Save 30.95 during our sale!

You! In the kitchen cooking a roast, enjoying Merv Griffin! Dozing in your bedroom, and waking up to "Canada AM." Or, the best idea yet, soaking in a tub of bubbles enjoying your favourite show any hour of the day. Our Baycrest Super-Portable TV will fit in the smallest areas!
Has a smart, sleek futuristic compact design in a high-impact cabinet. And because it's Baycrest, you know you're getting quality and value!
• slot mask, in-line gun picture tube "one-button automatic colour and tint control • Automatic fine tuning • channel selection with separate UHF/VHF tunners • 300 ohm/75 ohm cable connection • VHF dipole and UHF loop antenna • pop-up carrying handle • lightweight 38 lbs. (17.2 kg) • Measures just 19¼"W, 15"H, 16"D.

Sale, $369
Home Entertainment Centre, Fourth Floor

DAILY STORE HOURS 9:30 A.M. TO 5:30 P.M. THURSDAY AND FRIDAY TO 9:30 P.M.
PHONE 385-1311. FREE CUSTOMER PARKING.
Hudson's Bay Company

'For Sale' Signs Sprout on Islands

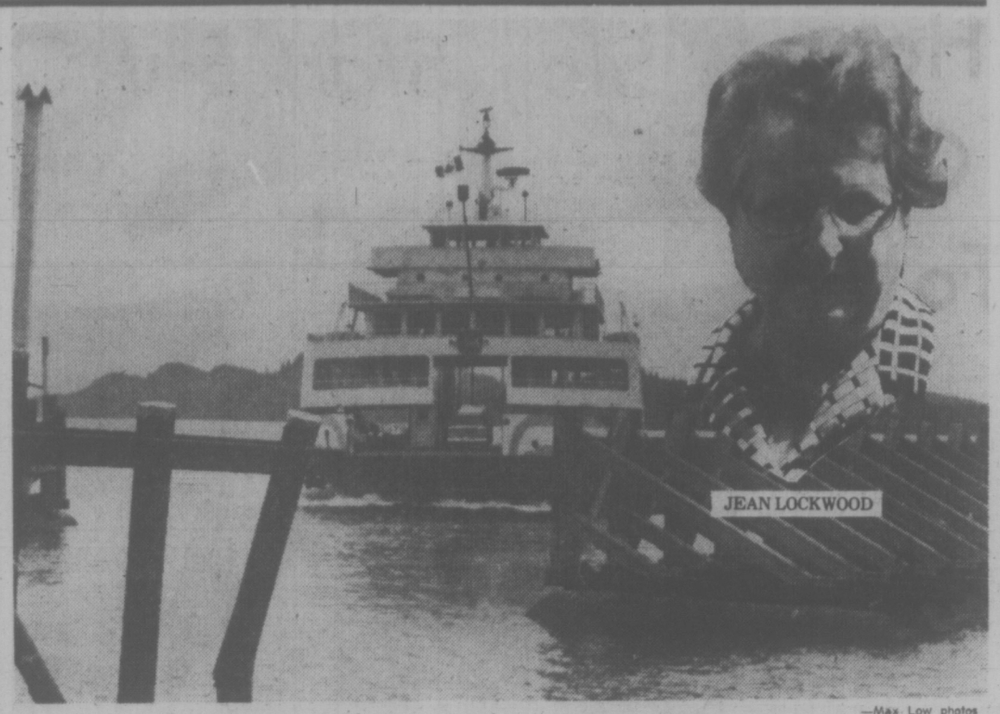

—Max Low photos

Mayne Queen at Saturna . . . tough on weekenders

THE GULF ISLANDER'S PRAYER

O Lord we thank Thee that by Thy grace
Thou hast brought us to this lovely place;
But now, O Lord, we humbly pray:
Thou shalt all others keep away

Well, if the Lord isn't doing it B.C. Ferries and the mad real estate market is.

For "others" are certainly being kept away from the beautiful rocky isles that lie in a kind of dreamlike peace and quiet in the blue waters of the Strait of Georgia. Not only that. But now, many of those whom the Lord hath brought want to get the hell off this lovely place!

Every time we in Victoria cross by ferry to the mainland, we brush past the so-called Outer Islands of Pender, Galiano, Saturna and Mayne. We marvel at their beauty; perhaps envy those lucky enough to live away from it all in a house perched high on the cliffs or in a cabin down at the water's edge; and we wonder what it would really be like to be one of them.

But now the boot is on the other isle, as it were. Many of "them" are starting to wonder what it would be like to be one of us. Back to civilization and the rat race and all that.

Never before have the classified ad columns offering land, cabins and permanent homes for sale on the Gulf Islands been so long. And everywhere you drive along the quiet winding roads over there, the "For Sale" signs are out.

Not that there is likely to be

a mass exodus of long-time Islanders, though. As Jean Lockwood, writer, realtor and runner-of-just-about-everything on Galiano, points out: "They say you have to be half goofy to come to an island in the first place — if you're not, you won't stay." And there are bound to be plenty of half goofy Islanders who will never leave.

Mostly those giving island life second and third thoughts are the weekenders, the dreamers who must live and work in Vancouver or Victoria, who hope some day to retire to their island and meanwhile spend every available moment (and quite a chunk of their income) flitting to and fro.

Since B.C. Ferries doubled their rates on June 1, the week-enders have found it harder and harder to get to the isles as often as they would like.

And so the signs go up but the incredible asking price for Gulf Island property is keeping other dreamers out. A land-locked piece you might scrape up the down payment for; but when it has a seaview it soars; waterfront is out of this world. I looked at one fairly average new house on just over an acre on Galiano and (granted it had a magnificent view but only a small slice of rocky and quite unusable waterfront) they were asking $85,000 for it! And remember, that's in a place where you would have to have enough money to live on for their are few jobs going on the islands.

Even with the increase, I still find the ferry trip from here a bargain.

You can board the little Mayne Queen at Swartz Bay, pay only $4 for your vehicle and $2 for each adult, and if you have the time you can spend several days hopping from isle to isle and you don't pay to come back.

But I suppose, if you wanted to go over every weekend, then it would be another matter. That's when it starts to add up.

The ferry rates and the economy generally are also keeping day-trippers and campers away. Although the weather was glorious, each time I boarded the Mayne Queen it was less than half full. I camped at spectacular Montague Park overlooking the harbor on Galiano and it — overflowing all summer in other years — was almost empty. Further up the thin island, Madrona Lodge and Salishan Resort stood quiet and ghost-like.

Long-time islanders don't mind this drop in popularity at all for that prayer at the top of this column is only half in jest. Many feel that way. They value their solitude. And they guard their right to quiet, jealously.

On some of the islands, in fact, you get the distinct impression you're not too welcome.

I spent a few hours driving around Saturna Island and found no campgrounds or resorts, no public parks or beaches to enjoy. There wasn't even a single safe place where a car could pull off the road so that you might enjoy the view. There were only the by-now familiar "For Sale" signs, or notices bringing home to you the fact that what you were looking at was "private property!"

Back on the wharf before leaving Saturna, I stood gazing out to sea and an Australian woman married to a Canadian living in Vancouver told me she thought the island was "rather grotty" and all rocks with no meadows and pastures like there are on Pender and Galiano. And I quite agree.

Yet I can't help feeling that part of this "grottiness", at least, is intentional. Saturna is mainly privately owned, a lot of it by two or three big families. And there has been little or no attempt to make much land available to the visiting public.

Pender, with its large marinas frequented regularly by moneyed Canadians and Americans, and Galiano, with its now-famous arts and crafts shows, are quite different. You feel welcome on both of them, all right. But still the islanders don't want things to change.

Storekeeper Victor Zala, who "sort-of-retired" to Galiano from Victoria six years ago but has visited the island all his life and whose uncle Vic played the church organ there for 45 years, laments the lost peace in recent years.

"People used to move here for the peace and quiet, but it's gradually disappearing," Vic sighs.

And Devina Baines, who has lived on the northern tip of Galiano since 1908, resents the attitudes of some of the newcomers.

"The one thing I don't like since they've been opening up subdivisions, is the people come out from town because this is a nice quiet place — then all of a sudden they want to change our way of living," she explains.

"For example, they want pound laws and they want to lock up our cows and dogs. And they don't like us to keep chickens. They don't like the sound of them!

"Well, we feel the noise of these animals is part of country living."

(SATURDAY — Life on a Gulf Island)

WARMING UP for today's game with crew members of their host ship, HMCS Yukon, Fijian sailors use dockyard jetty as makeshift rugby field. Left to right, they are Duncan Hill, Neori Vakatovolea, Joe Nokonokotabua, Joeli Lotawa, Ben Sokosoko and Joe Lalaquila. (Bill Halkett photo)

$50,000 Ad Blitz Abandoned

The campaign to collect $50,000 for an advertising blitz to bring tourists to Victoria has been scrapped.

Abandonment of the campaign was confirmed today by Rick Truman, of Truman-Glover Advertising, the man who launched the drive.

The drive fell $19,000 short of its objective despite an eleventh-hour pledge of $5,000 from B.C. Ferries, whose higher fare structure, ironically, was a major factor in the campaign being launched.

Truman had said if the $50,000 goal was not reached by 5 p.m. Tuesday, all pledges would be torn up.

But businessmen better start thinking of next year because things are only going to get worse, Truman warned today.

The pledges of $31,020 received from 220 Victoria businesses were destroyed today after it became obvious no further pledges were coming in.

The $50,000 figure was the minimum needed to launch a radio commercial campaign hourly on every Lower Mainland, Fraser Valley and Okanagan Valley radio station.

"Businessmen are going to have to look to next year," Truman said. "The halcyon days of people flooding to the the Island are over.

"This is going to look like a good year compared to what's going to happen next year.

"The radio campaign would have worked. That's not just my opinion, but other top marketing people who heard the campaign said, 'My God, that would bring thousands flocking to the Island.' "

Truman said if every business in Victoria had pledged $20, the fund probably would have reached $100,000.

"Naturally I'm disappointed," Truman said. "I wouldn't be human if I wasn't.

TRUMAN
. . . "halcyon days over"

"Why? Obviously there is an apathy in parts of the business community." But he pointed out that was not a generalization and said it was significant 220 businesses got together and agreed on the campaign.

"But I can't explain the others. It's up to each individual to decide why he didn't want to participate."

A last-minute appeal to Travel Industry Minister Grace McCarthy was "just a desperation move on our part" to try to salvage the campaign, Truman said.

"We never intended to get government support, and I don't think it was her job. That doesn't disappoint me," Truman said.

Meanwhile, Transport Minister Jack Davis reports ferry traffic to Victoria for the past four weeks is down about 15 per cent from July last year.

But he said tourist traffic across Canada is down at least that amount except for Quebec where the Olympics are being held.

So the drop seems consistent with the rest of the country, he said.

New Park On Bay

The provincial government has leased 8.6 acres of waterfront land in North Saanich to the municipality to be developed as a picnic, playground and boat-launching site.

Municipal Affairs Minister Hugh Curtis, MLA for Saanich and The Islands, said the acreage contains 1,445 feet of waterfront on Bazan Bay and is bounded on the south by Lowe Road and on the west by Lochside Drive.

The lease has been issued for 20 years at a rental of $25 per year on condition North Saanich starts development of the park within two years.

★

If a start is not made within two years the Crown land will revert to the provincial government.

The land has an estimated market value of $360,000.

North Saanich Mayor Paul Grieve said: "This has been something we've been after for three years or more."

Grieve said there is no money in this year's budget to start development but there definitely will be funds set aside next year.

He's Founder and Commander Of the Navy—All Four Ships

By PAT DUFOUR
Times Staff

The founder of Fiji's navy is a former British sailor.

He's Cmdr. Stanley Brown, captain of the minesweeper HMFS Kikau, visiting here until Thursday.

Brown is also in command of the entire fleet, which consists of the Kikau's two sister ships, HMFS Kula and HMFS Niro and the hydrographic vessel HMFS Ruve.

When Brown agreed in June 1975 to head the Royal Fijian Military Forces Naval Squadron he made one stipulation: he wasn't going to sail any desk.

"This (at sea) is where we have to get organized first," Brown said in an interview Tuesday.

Why is the admiral of Fiji's fleet content with commander rank?

"I've been too busy to worry about that sort of thing," he explained.

The former British colony gained independence six years ago and the Royal Navy pulled out.

Brown said Fiji decided to start her own navy in order to patrol her territorial boundaries which have a three-mile sea limit.

"Hopefully the Law of the Sea Conference (which begins in New York on Monday) will result in a universal agreement on limits, whether it's 200 or 12 miles," Brown said.

"We have long-line tuna fishermen from Taiwan, Korea and Japan fishing our waters. There are lots of reefs, not attached to islands, that are very easy to poach on."

He said the Ruve will be replaced with a new hydrographic vessel in 1977, being

BROWN
. . . no desk job

built at Fiji's capital city of Suva. Brown said there is still a lot of charting to be done around the more than 300 Fiji islands.

Brown said Fiji's initial naval force all signed up for three-year hitches. At the end of that period, he added, he and his staff will know which men should be encouraged to stay.

Although a trace of his Midlands accent still remains, Brown is a Fijian citizen and will have lived there 36 years in August. He has no desire to return to Britian.

"I met my wife in Fiji and all our six children were brought up there," he explained.

A former Royal Navy Reserve officer, Brown was headed for the China Coast in the Second World War but ended up in Fiji instead. Prior to starting Fiji's navy, he organized the country's naval reserve forces.

In addition, he also, over a span of seven years, researched and wrote a book on former British sailors who made it to Fiji before him.

The first Britisher to set foot on Fiji was Capt. Bligh of Bounty fame.

Lieut. William Bligh reported seeing Fiji in 1789 when he was making his way back to Britian in a ship's boat following the mutiny.

He didn't land but returned there the next year in HMS Providence.

Now, 86 years later, another former British sailor is helping the Fijian navy through its birth pains.

ASK THE TIMES

Q. Where and when did the Olympic flame and torch-carrying ceremony really originate? K.H.

A. There is no recorded date for this but the first Olympic Games that are known about took place in 776 B. C. in Olympia, Greece, at which these ceremonies are believed to have taken place. The games continued until 393 A.D. when the Roman emperor Theodosius abolished them after Greece lost its independence.

Credit for the Olympic Games on a worldwide basis is largely due to Baron Pierre de Coubertin of France, who was born in 1863 and lived until 1937.

The first modern-day flame and torch-carrying ceremony took place at the Berlin games in 1936 when relays of more than 3,000 athletes carried a torch from Olympia to the Berlin stadium. The ritual has been carried out at all Games since then.

Q. Was the Liberal Jimmy Gardiner premier of Saskatchewan once or twice? And can you please look up for me the years Tommy Douglas of the then CCF was premier?—K.P.

A. Gardiner was premier twice—from 1926 to 1929 and 1934 to 1935. He later became a federal cabinet minister. Douglas was premier from 1944 to 1961 and later was national party leader.

Q. Where did Samoyed dogs originate?—M.P.

A. They were first bred by the Samoyed peoples of northern Siberia where they guard reindeer herds and pull sleds.

Chow Time, Crow Time

Cocky crow, brazen black bird that he is, dropped in unannounced today at Peter Ramsay residence, 640 Lampson. After flying in through open door, crow made himself right at home and accepted crackers and water from Karen Ramsay and young sister, Angela.

—Bill Halkett photo

Hoop Gold To U.S.

MONTREAL (CP) — Sparked by a 30-point performance by Adrian Dantley, the United States defeated upstart Yugoslavia 95-74 Tuesday before a standing-room-only crowd of about 19,000 to re-establish itself as the No. 1 team in Olympic's men basketball.

Earlier in the day, the Soviet Union clinched the bronze medal with a 100-72 win over Canada. The Soviets, gold medallists in 1972 in Munich, were expected to be the Americans' opposition in the final but were upset 89-84 by Yugoslavia on Monday.

The win over the Soviets took a lot of steam out of the Yugoslavian attack. The Americans were able to roll to a quick eight-point lead and led 50-38 at the half.

"The United States is the best team in this tournament and that is why it appeared we played better against the Soviets," said Mirzo Novosel, the Yugoslavian coach.

"We were tired after the game yesterday. It was very difficult for us to play the American team with the best players."

The underdog Yugoslavians suffered a bitter blow to their chances in the first half when guard Zoran Slavnic, the best ball handler on the club, suffered an injury to his right ankle.

Slavnic was in pain on the bench for the last 11 minutes of the half and was helped to the dressing room with an elastic bandage binding an ice pack to his foot.

Novosel said Slavnic was taken to hospital and may have suffered a fracture.

The Americans brought home the gold medal for the eighth time since basketball was added to the Games program at the 1936 Berlin Games.

Their record of seven consecutive titles was stopped by the Soviets in 1972 at Munich when they forced a controversial 51-50 win.

Asked if he thought the win here vindicated the loss in Munich, U.S. coach Dean Smith said:

"I'd rather not put it that way. I would like to say that the United States is the 1976 Olympic gold medal winners. It means that we have returned to the gold medal standing of 1968."

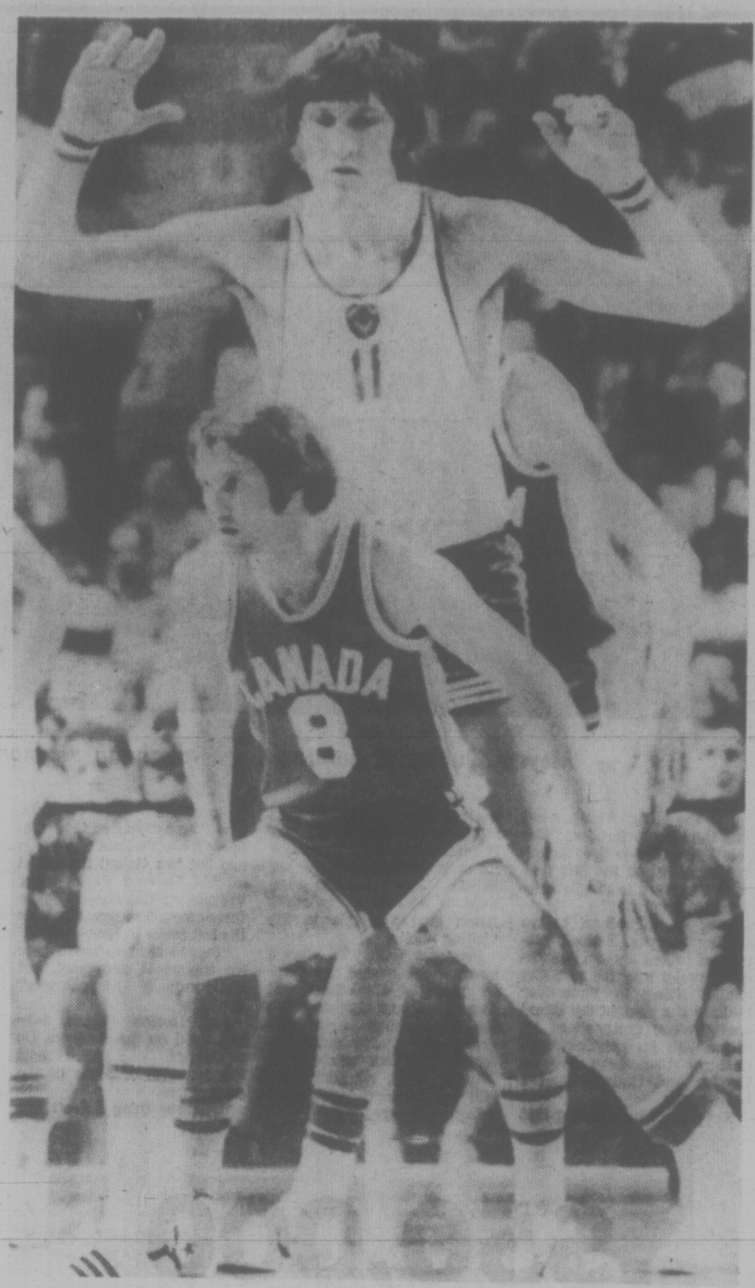

Ever Get That Feeling

Giant Soviet centre Vladmir Tkachenko towers over Derek Sankey of Canada as Russia defeated Canada 100-72 to take the bronze medal in men's Olympic basketball Tuesday. Tkachenko is only 18. (CP wirephoto)

Third Title to Klaus; A Silver for Michel

MONTREAL (CP) — West Germany upstaged the Olympic superpowers, a 29-year-old Italian won his third successive victory in platform diving and Canada equalled a 40-year high in medal production Tuesday.

And the United States gained its revenge by proxy on the Russian team by regaining the basketball crown it lost in a controversial final game at Munich four years ago. the teams did not meet in this year's tournament, but the Americans won the title with a 95-74 victory over Yugoslavia, which upset the Soviet team in the semi-finals. Russia defeated Canada 100-72 for the bronze.

On a water-soaked course that only a mudder could love, Alwin Schockemoehle was the only rider to complete two rounds without a knockdown and gave the West Germans their first gold medal of the day in the Equestrian individual jumping event.

Michel Vaillancourt of Hudson, Que., one of three competitors tied for second place after the two rounds with 12 faults apiece, knocked down a bar for an additional four in the jump-off but still collected the silver, Canada's third of the Games.

While the Canadians have yet to win an event, their total of nine medals matches the number won at Berlin in 1936 and unsurpassed since Canada harvested 15 medals at Los Angeles in 1932, its biggest haul in Olympic competition.

Gigantic Vasili Alexeev, who has a 48-inch waist and 21-ench bicepts, gave the Russians a gold medal in super-heavyweight weightlifting and the Soviet sabre fencing team picked up another to bring their total to 29, one more than East Germany, after completion of 126 events.

But the West Germans, with only six golds in the first eight days, ran their total for the day to three by winning two of the five yachting titles decided at Kingston, Ont.

Frank Huebner was the winner in the 470 class and Joerg Dietsch triumphed in the Flying Dutchman competition, in which Hans Fogh of Toronto lost his chance for a bronze when a Brazilian competitor slipped past him in the final race.

The East Germans' only gold of the day came in the Finn class, won by Yochen Shumann, Poll Jensen of Denmark was the Soling winner and John Albrechtson of Sweden won in the Tempest class. The Tornados have one more race to go as a result of an earlier cancellation.

A sentimental diving judge gave Klaus Dibiasi a perfect score of 10 on his last Olympic dive as the Italian veteran ended his international career on a winning note in the platform event.

As a 17-year-old prodigy, he won a silver medal in Tokyo in 1964. He won his first gold at Mexico four years later, repeated at Munich in 1972 and took his unprecedented third title Tuesday night by a comfortable margin of nearly 25 points over Gregory Louganis of the U.S.

Unbeaten Hungary, already assured of the water polo title, tied Yugoslavia in its final game while Canada closed out its schedule with a 4-4 draw against Mexico to finish ninth among the 12 teams in the competition.

Canada's first judo competitor, Joe Meli of Lethbridge, Alta., was pinned in the first round of the light heavyweight class as Kazuhiro Ninomiya took the gold medal.

Both Canadian women were well placed after the first of four days of archery competition as Wanda Allan of Victoria stood sixth and Lucille Lemay of Montreal was ninth. Among the men, David Mann of Vancouver was 19th and Ted Gamble of Calgary, 26th.

Allan, a four-time junior champion, was second highest in the first round with 294 She had 288 in the second for a total of 582. Lemay is ninth with 573.

OVER THE TOP goes Michel Vaillancourt of Canada en route to a silver medal in individual grand prix jumping event of Olympic competition Tuesday. (CP wirephoto)

★

A First For Quebec

BROMONT, Que. (CP) — A French-Canadian won Canada's first individual medal in Olympic equestrian competition, a sport long dominated by English-speaking riders, and it was all part of a plan abetted by the Quebec government.

Michel Vaillancourt, 22, from Hudson, Que., won the silver medal in the grand prix jumping Tuesday on a seven-year-old chestnut gelding rented by the provincial government from William Teske of Winnipeg.

The government's aim was to ensure there would be at least one rider from French Canada on the Olympic team.

Although Vaillancourt rated Branch County as a green seven-year-old that figured to commit some novice mistakes, they jumped impressively on a rain-soaked course.

Winner of the gold medal was West Germany's Alwin Schockemoehle, the 39-year-old European champion who directed Warwick Rex through two faultless rides.

Vaillancourt was tied after the two rounds with Francois Mathy of Belgium and Debbie Johnsey of Britain.

In the six-fence jump-off against the clock, Vaillancourt knocked down one fence for four faults, then watched as his two opponents made their rides.

Johnsey, on Moxey, knocked a brick out of the first fence and lost a medal chance when her horse dislodged the first part of the double, then refused. The 19-year-old Briton finished with time penalties for a total of 15.25 faults.

Mathy had to settle for the bronze when he and Gai Luron made mistakes at the second and last fence and took eight faults.

Jim Elder of Aurora, Ont., and Jim Day of Hornby, Ont., finished in a tie for 15th place with 28 faults each.

Vaillancourt, riding since he was 11, made a wry reference to his French-Canadian background in talking to reporters after the event.

"My handicap? It's being a gardener, poor and French."

But he also conceded that the silver medal was "the greatest thrill of my life" and added that he had no idea he might do so well although "I felt all along that Canada had good chances."

Vaillancourt described the Olympic course as the most difficult he ever faced in international competition.

HOW CANADA FARED IN TUESDAY'S GAMES

EQUESTRIAN

Individual jumping: Michel Vaillancourt, Hudson, Que., on Branch County, tied with six others for second place after first round; Jim Elder, Aurora, Ont., and Jim Day, Hornby, Ont., tied with nine others for 10th place.

Vaillancourt finished the second round in a three-way tie for second place and won the second-place silver medal in a jumpoff.

Elder and Day finished tied for 15th place among 18 riders.

FENCING

Women's team foil: Canada lost to Poland and Russia in first round, eliminated.

JUDO

Light Heavyweight: Joe Meli, Lethbridge, Alta., lost first-round match.

FREESTYLE WRESTLING

Lightweight: Clive Llewellyn, Georgetown, Ont., lost first-round match.

Light flyweight: Ray Takahashi, Ottawa, won first-round match.

Flyweight: Gordon Bertie, Montreal, lost first-round match.

Featherweight: Egon Beiler, Kitchener, Ont., lost first-round match.

Bantamweight: Mike Barry, Saint John, N.B., lost first-round match.

Heavyweight: Steve Daniar, Thunder Bay, Ont., lost first-round match.

Middleweight: Richard Deschatelets, Guelph, Ont., won first-round match.

Welterweight: Brian Renken, Thunder Bay, Ont., lost first-round match.

Super heavyweight: Harry Geris, London, Ont., lost first-round match.

Light heavyweight: Terry Paice, Thunder Bay, Ont., won first-round match.

BOXING

Flyweight: Ian Clyde, Lasalle, Que., lost decision in quarter-finals.

YACHTING

Class 470: Colin Park and Jay Cross, Toronto, eighth in seventh and last race, 16th over-all in final standing.

Finn: Sanford Riley, Toronto, eighth in seventh race, eighth over-all.

Tornado: Larry Woods, Winova, Ont.; Michel de la Roche, Kingston, Ont., seventh in sixth race — one race left; ninth over-all.

Soling: Glen Dexter, Armdale, N.S.; Andreas Josenhans, Dartmouth, N.S., and Sandy MacMillan, Halifax, 17th in seventh race, eighth over-all.

Tempest: Allan and Lorne Leibel, Toronto, fourth in seventh race, seventh over-all.

Flying Dutchman: Hans Fogh and Evert Bastet, Toronto, sixth in seventh race, fourth over-all.

ARCHERY

Men's event: Dave Mann, Vancouver, 19th after first-day competition over 90 metres; Ted Gamble, Calgary, 26th.

Women's event: Wanda Allan, Victoria, sixth after first-day competition over 70 metres; Lucille Lemay, Boisbrand, Que., ninth.

WOMEN'S VOLLEYBALL

Peru defeated Canada 3-1.

MEN'S BASKETBALL

Soviet Union defeated Canada 100-72.

WATER POLO

Canada tied Mexico, 4-4.

TELEVISION SCHEDULE

TONIGHT

5 p.m. — CBC. Fencing, handball, wrestling, judo, boxing, yachting.

7:30 p.m. — ABC. Track and field (men's 110 hudrles, steeplechase; women's 200, high jump), archery, boxing, canoeing, equestrian, fencing, field hockey, handball, judo, wrestling.

8 p.m. — CTV. Highlights.

9 p.m. — CBC; 11:20 p.m. — CTV; 11:30 p.m. — ABC. Summary.

THURSDAY

7 a.m. CBC. Track and field, canoeing, wrestling, field hockey.

10:30 am. CBC. Track and field (men's 400 long jump; women's 100 hurdles, 400, discus), judo, volleyball, boxing, equestrian, hockey, canoeing.

4 p.m. CBC. Fencing wrestling, boxing, soccer, volleyball, judo.

7:30 p.m. ABC. Track and field (men's 400, long jump; women's 100 hurdles, 400, discus), archery, boxing, canoeing, equestrian, fencing, field hockey, judo, soccer, volleyball, wrestling.

8 p.m CTV. Highlights.

9 p.m. CBC, 11:20 p.m. CTV, 11:30 p.m. ABC. Summary.

Champagne with Tears Marks Canada's Wake

MONTREAL (CP) — Coach Jack Donohue described the scene in his basketball team's dressing room as a funny one Tuesday after Canada lost a bid for a bronze medal in the Olympic men's basketball tournament by losing 100-72 to the Soviet Union.

"It was kind of a wacky thing," Donohue said. "They were drinking champagne and crying.

"But I'll tell you, I am proud of those 12 guys down there. They worked very, very hard in the past three and one-half years and we came close to meeting our objective of a medal in the Olympics.

"I think we came close to getting that goal. Coming close is the next best thing to reaching the goal.

"Today we ran up against a superior basketball team. They are a much better basketball club than we are. Everything had to fall into place for us to win. It didn't.

"The score was indicative of the play. They just ran us out. They are an excellent basketball team."

The Soviets were led by a 22-point performance by Sergei Belov and a 21-point effort by Alexandr Belov.

Bill Robinson of Chemainus was the top scorer for Canada with 24 points, including 16 in the first half. Phil Tollestrup of Raymond, Alta., had 16 points while centre Lars Hansen of Port Coquitlam finished with 12.

The Soviets were ahead 4-0 with 70 seconds gone and the Canadians could never recover. While Canada came close to tying the score on several occasions, poor shooting or mental errors prevented them from doing so.

The Canadians' shooting, which hurt them in their 108-85 loss to the Soviets in Group A round-robin play and destroyed their chances in their 95-77 loss to the United States in the semi-finals Monday, was the main reason they trailed by 49-38 at the half.

The final statistics showed that Canada had a team shooting percentage of 34, compared with 57 per cent for the Soviet Union.

Donohue said that most of the Canadian players had played their last game with the team, although guard Martin Riley of Winnipeg, forward Cam Hall of Dundas, Ont., and centres Hansen and Romel Raffin of Kitchener, Ont., could be back.

There was no indication whether Donohue would be back with the Canadian team in the future. He has not come to terms with the Canadian Amateur Basketball Association on a new contract.

Cuba clinched seventh place earlier by downing Australia 92-81 and Puerto Rico defeated Mexico 89-84 to take ninth.

MORE SPORT ON PAGES 13 TO 16

Swimmers Violate Curfew

MONTREAL (CP) — Coaches and officials of Canada's Olympic swim team characterized the expulsion of seven members of the squad from the Games Village Tuesday as "a minor incident" and said no further disciplinary action was planned.

Sent home by team officials were Vancouverites Lisa Geary, 15, Bruce Robertson, 23, and Lisa Borholt, 14, as well as Graham Smith, 18, Edmonton; Wendy Lee, 16, Regina; Steven Badger, 18, Winnipeg; Jim Hett, 18, Waterloo, Ont.

Head coach Deryk Snelling told a news conference early today that the expulsions were for violations of team rules. He declined to specify the nature of the offences except to say they were minor and would not affect the standing of the athletes in the national program.

However, it was learned from sources close to the team that the offences arose from two separate breaches of a 1 a.m. curfew established after the swim team's last races Sunday.

Original reports had said Steven Pickell was among the offenders, but this was denied by Snelling.

BASKETBALL STANDINGS

MEN'S BASKETBALL

1. U.S.
2. Yugoslavia
3. U.S.S.R.
4. Canada
5. Italy
6. Czechoslovakia
7. Cuba
8. Australia
9. Puerto Rico
10. Mexico
11. Japan
12. Egypt

No Medals, No Favors

MONTREAL (CP) — A gold medalist from Poland and a bronze medalist from Hungary were more willing than members of the Russian Greco-Roman wrestling team to discuss their success.

The Russians won seven of a possible 10 gold medals, but did not appear for scheduled interviews after the medals had been awarded.

Kazimier Lipien of Poland, who won the 135-pound title, explained his success.

"No vodka, no cigarettes," he said.

'No women, either," said Laszlo Reczi of Hungary, who won a bronze medal in the featherweight class.

Alexeev the King

MONTREAL (CP) — Huge Vasily Alexeev of the Soviet Union proved he is the strongest man in the world Tuesday when he won the super - heavyweight Olympic weightlifting gold medal.

Alexeev, 34, lifted a total of 440 kilos (968 pounds) in the two-lift events to finish ahead of two East Germans, Gerd Bonk and Losch, who took the silver and bronze medals.

The Russian, five times world champion, broke Bonk's world record in the jerk with a lift of 255 kilos (561 pounds), 2.5 kilos more than Bonk's mark set earlier this year.

Alexeev, who weighs 156 kilos (344 pounds), set an Olympic record in the snatch with a lift of 185 kilos (407 pounds).

Bonk was second with a total of 405 kilos (891 pounds) and Losch third with 387.5 kilos (852 pounds, 8 ounces).

MEDAL STANDING

	Gold	Sil.	Br.
Soviet Union	29	29	22
East Germany	28	18	15
United States	22	25	18
West Germany	9	6	10
Bulgaria	5	7	6
Japan	4	4	7
Poland	4	2	5
Hungary	4	1	4
Romania	3	5	7
Finland	3	2	0
Italy	2	6	2
Britain	2	4	4
Czechoslovakia	2	2	3
Sweden	2	1	0
Yugoslavia	1	2	0
Norway	1	—	0
Jamaica	1	1	0
Denmark	1	0	2
Trinidad	1	0	0
Mexico	1	0	0
Cuba	1	0	0
Canada	0	3	6
Netherlands	0	2	3
Belgium	0	2	1
Portugal	0	2	0
France	0	1	4
Spain	0	1	0
Australia	0	0	4
New Zealand	0	0	1
Switzerland	0	0	1
Iran	0	0	1
Austria	0	0	1
Brazil	0	0	1

METRES REPLACE YARDS

Only the Mile Inviolate

MONTREAL (AP) — The International Amateur Athletic Federation (IAAF) has, as expected, thrown out all world track and field records in races measured in yards, and some marks timed by hand.

The IAAF accepted the recommendation of its technical committee to accept only world marks in races measured in metres, thus eliminating from the officially accepted list such classic races as the 100-yard dash, the quarter-mile and the two-mile, it was disclosed Tuesday.

However, the mile race, so popular in the United States, Great Britian and other countries, remains in the record books. The record for the mile run is 3:49.4 set last year by John Walker of New Zealand.

Also, all races between 100 metres and 400 metres must be timed by automatic electronic machines which now are widely used. Such machines time runners to the one-hundredth of a second and all such times will be used as official with one new provision — that records will be rounded off to the nearest even 50th of a second.

Hand-timed races will be accepted for record pruposes in races longer than 400 metres, the IAAF said.

One additional change was made, adding the 800-metre run to the pentathlon and deleting the 200-metre dash. The 200 traditionally has been the final event of the five-event, two-day test for women.

However, starting in May, 1977, all women pentathletes will run 800 metres instead, thus requiring a different training regimen. Formerly, women could train as sprinters. Now they'll have to train for a middle-distance run.

POLAND, E. GERMANY GAIN SOCCER FINAL

By The Canadian Press

Poland, defending champion, and East Germany moved into the finals of the Olympic Soccer tournament Tuesday with victories over Brazil and the Soviet Union respectively.

In Toronto, Andrzej Szarmach scored two second-half goals to down Brazil and put the Poles in position to retain their Olympic title.

In Montreal's Olympic Stadium, East Germany got a penalty kick from Hans-Jurgen Dorner and a breakaway goal from Lothar Kurbjuweit to defeat the Soviets 2-1.

The two winners will meet Saturday for the gold medal, which Poland won in 1972. Brazil and the Soviet Union will play Thursday night for the bronze medal.

Poland had the best of the scoreless first half before 21,700 fans in Toronto's Varsity Stadium. They used precision passing, but Brazil's defence hung tough.

Szarmach's first goal came at the 52-minute mark and after shaking off an injury, the Polish ace scored his second goal in the 82nd minute.

The East Germany-Soviet Union match started slowly on a field drenched by afternoon rains. At the half it was a scoreless tie. But the East Germans kept pressing against the Soviets and fifteen minutes into the second half, Vladimir Veremeev was called for a foul in the penalty area.

Promise On The Mat

MONTREAL (CP) — Terry Paice of Thunder Bay, Ont., showed the aggressiveness his coaches were looking for Tuesday night as he posted a first-minute pin in the opening round of Olympic freestyle wrestling.

Wrestling at 198 pounds, Paice needed only 59 seconds to control Michel Grangier of France and give Canada its third victory in 10 matches.

The other winners were Richard Deschatelets of Guelph, Ont., at 180 pounds, and Ray Takahashi, an Ottawa high school student, at 105.

Takahashi whipped Mihaly morning match and Deschate-Gyulai of Hungary 10-4 in a morning match and Deschatelets was given a victory when Imad Faddoul of Lebanon was disqualified at 2:54 of the second round for inactivity.

All the Canadians remained alive in the competition. The losers gave up four points and will be eliminated, possibly today, when their totals reach six penalty points, unless the sixth point comes during a win.

Super-heavyweight Harry Geris of London, Ont., was overpowered by 340-pound Jim Jackson, an American citizen who lives in Windsor.

Other Canadian losers were Steve Daniar of Thunder Bay, Ont., at 220 pounds, Brian Renken, also of Thunder Bay, at 163; Clife Llwellyn of Georgetown, Ont., at 147; Egon Beiler of Kitchener, Ont., at 136; Michael Barry of Saint John, N.B., at 125 and Gord Bertie of Montreal at 114.

Canadian coach Lando Iacovelli of Guelph said he was disturbed at the lack of aggressiveness by some wrestlers, but he had no complaints about Takahashi and Paice.

Takahashi, 19, said he was extremely nervous before the crowd of about 4,500, but gained confidence when Gyulai was less aggressive than expected.

Flat to the mat in obvious anguish goes Canada's Bertie Gordon in Olympic freestyle wrestling Tuesday. Yuji Takada of Japan, who did the pushing, won the match. (CP wirephoto)

Volleyball: Canada Comes Last

MONTREAL (CP) — Peru finished seventh in the Olympic women's volleyball tournament with a 15-9, 12-15, 15-4, 15-7 victory Tuesday over Canada, which has lost all its matches.

The Canadians, who lost their three matches in the preliminaries and a playoff against Cuba, placed eighth and last. The Canadian men's team, also winless, finished last among nine teams.

Peru, which won two matches — both against Canada — and lost three in the Olympic competition, had trailed 3-0 in the final set Tuesday before scoring. The Peruvian team broke a 3-3 tie to lead for the rest of the set.

Hampton Leaves For West Final

Hampton's bantam girls' softball team, recent winners of the British Columbia championship, left for Calgary this morning and the first Western Canada tournament.

Two Alberta teams and the Saskatchewan representatives will join Hampton in the four-team tournament that opens

TUESDAY'S OLYMPIC SCOREBOARD

EQUESTRIAN

First Round

Individual jumping: 1, Alwin Schockemoehle, West Germany, Warwick Rex, no faults. 2, Peter Robeson, Britain, Law Court, four. 2, Guy Creighton, Australia, Mr. Dennis, four. 2, Michel Vaillancourt, Hudson, Que., Branch County, four. 2, Debbie Johnsey, Britain, Moxy, four. 2, Hans G. Winkler, West Germany, Trophy, four. 2, Marcel Rozier, France, Bayard De Mauas, four. 2, Frank Chapot, United States, Viscount, four.

Second Round

1, Alwin Schockomoehle, West Germany, Warwick Rex, no faults. 2, Michel Vaillancourt, Hudson, Que., Branch County, tied with Debbie Johnsey, Britain, Moxy, and Francis Mathy, Belgium, Gal Luron, 12 faults. 5, Guy Creighton, Australia, Mr. Dennis, tied with Marcel Rozier, France, Bayard De Mauas; Frank Chapot, United States, Viscount and Hugo Simon, Austria, Lavendel, 16 faults.

Final: 1, Schockemoehle. 2, Vaillancourt, four faults; 3, Mathy, eight faults. 4, Johnsey, 15¼ faults. 5, Creighton, Rozier, Chapot and Simon, 16 faults. Vaillancourt won jumpoff for silver and bronze medals.

DIVING

Men's Platform final: 1, Klaus Dibiasi, Italy, 600.51 pts. 2, Greg Louganis, United States, 576.99. 3, Vladimir Aleynik, U.S.S.R., 548.64. 4, Kent Vosler, United States, 544.14. 5, Tim Moore, United States, 538.17. 6, Falk Hoffman, East Germany, 531.60. 7, David Ambartsunian, U.S.S.R., 516.21. 8, Carlos Giron, Mexico, 513.93.

WEIGHTLIFTING

super Heavyweight

1, Vasili Alexeev, U.S.S.R., 440 kilos (968 pounds). 2, Gerd Bonk, East Germany, 405 (891). 3, Helmut Losch, East Germany, 387.5 (852½). 4, Jan Nagy, Czechoslovakia, 387.5 (852½). 5, Bruce Wilhelm, United States, 387.5 (852½). 6, Peter Pavlasek, Czechoslovakia, 387.5 (852½). Field 11.

Alexeev set a world record of 255 kilos in clean and jerk, previous 252.5 kilos by Bonk, 1976. Alexeev's snatch of 185 kilos broke his own 1972 Olympic mark by 10 kilos

FENCING

Men's Team Sabres final: 1, U.S.S.R. Viktor Krovopouskov, Edouard Vinokurov, Viktor Sidlak, Vladimir Nazlymov, 9 (55-44). 2, Italy Mario Montano, Michele Maffei, Angelo Arcidiacono, Tommaso Montano, 4 (44-59). 3, Romania, 9 (36-55). 4, Hungary, 4 (55-36). 5, Cuba, 9 (56-66). 6, Poland, 3 (49-40).

Men's Archery

First of four days, 72 arrows at 90 metres

1, Darrel Pace, United States, 585 pts. 2, Carlo Ferrari, Italy, 585. 3, Hiroshi Michinaga, Japan, 578. 4, Sante Spigarelli, Italy, 574. 5, Gunnar Jervill, Sweden, 574.6. 6, Richard McKinney, United States, 571. 19, Dave Mann, Vancouver, 541. 26, Edward Gamble, Calgary, 531.

Women's Archery

First of four days 72 arrows at 70 metres

1, Maria Urban, West Germany, 605. 2, Jadwiga Wileito Poland, 591. 3, Valentina Kovpan, U.S.S.R., 588. 4, Sun Yong Jang, North Korea, 586. 5, Zebiniso Rustamova, U.S.S.R., 584. 6, Wanda Allan, Victoria, 582. 9, Lucille Lemay, Boisbrand, Que., 573.

MEN'S BASKETBALL

Soviet Union 100, Canada 72.
U.S. 95, Yugoslavia 74.
Cuba 92, Australia 81.
Puerto Rico 89, Mexico 84.
Italy 98, Czechoslovakia 75.

WATER POLO

Round-Robin final

Canada 4, Mexico 4.
Italy 3, the Netherlands 3.
Yugoslavia 5, Hungary 3.
Romania 5, West Germany 3.

MEN'S HANDBALL

Loser's finals

Yugoslavia 21, Hungary 19.

Round-Robin final

Japan 27, United States 20.
Czechoslovakia 25, Denmark 21.

MEN'S VOLLEYBALL

Place 7

Brazil 3, Italy 0.

WOMEN'S VOLLEYBALL

Place 5

Cuba 3, East Germany 0.

Place 7

Peru 3, Canada 1.

SOCCER

Semi-finals

East Germany 2, Soviet Union 1.
Poland 2, Brazil 0.

YACHTING

FINAL STANDING

Finn

1. East Germany — Jochen Shumann, 3-2-12-12-1-2-3, 53.40 total penalty points, 35.40 net points.
2. U.S.S.R. — Andrei Balashov, 4-4-22-1-3-4-5, 67.70 total, 39.70 net.
3. Australia — John Bertrand, 2-6-1-22-5-5-6, 74.40 total, 46.40 net.
4. Brazil — Claudio Biekarck, 6-7-5-19-2-1-11, 79.70 total, 54.70 net.
5. Sweden — Kent Carlson, 10-3-23-10-14-3-2-2, 85.40 total, 66.40 net.
6. Greece — Anastas Bourdouis, 13-8-9-4-21-7-4, 104 total, 77 net.
8. Canada — Sanford Riley, Toronto, 1-pms-8-20-9-8-8, 120.00 total, 83.00 net.

PMS — premature start.

Class 470

1. West Germany — Frank Huebner, Harro Bode, 1-6-13-6-1-ymp-1, 71.40 total, 42.40 net. ymp—yacht materially preiudiced.
2. Spain — Antonio Gorostegui, Pedro Millet, 4-8-2-5-3-7-3, 63.70 total, 49.70 net.
3. Australia — Ian Brown, Ian Ruff, 12-4-4-17-9-1-4, 80 total, 57 net.
4. U.S.S.R. — Viktor and Aleksandr Polapov, 2-2-13-10-4-4-13, 78 total, 57 net.
5. New Zealand — Mark Paterson, Brett Bennett, 3-pms-10-2-5-2-16, 96.70 total, 59.70.
6. Britain — Philip Crebbin, Derek Clark, 17-dsq-1-3-19-5-3, 106.40 total, 69.40 net. Dsq—disqualification.
16. Canada — Colin Park, Jay Cross, Toronto, 20-ret-3-4-25-19-8, 143.70 total, 109.70 net.

Tempest

1. Sweden—John Albrechtson, Ingvar Henssson, 4-1-2-1-7-2-1, 27 total, 14 net.
2. U.S.S.R.—Valentin Mankin, Vladislav Aklmenko, 1-4-4-3-2-3-5, 40.40 total, 20.40 net.
3. United States—Dennis Conner, Conn Findlay, 2-2-3-5-9-4-2, 47.70 total, 32.70 net.

Flying Dutchman

1. West Germany — Joerg and Eckart Diesch, 2-3-2-2-16-5-5, 56.70 total, 34.70 net.
2. Britain — Rodney Pattisson, Julian Houghton Brooke, 1-7-4-3 1a-11-11, 75.70 total, 51.70 net.
3. Brazil — Reinaldo Conrad, Peter Ficker, 8-9-18-6-1-3-3, 76.10 total, 51.10 net.

Soling

1. Denmark Poul Jensen, Vald Bandolowski, Erik Hansen, 2-2-13-6-13-1-5, 65.70 total, 46.70 net.
2. United States — John Kolius, Walter Glasgow, Richard Hoefner, 8-2-11-5-7-6-1, 64.40 total, 47.40 net.
3. East Germany — Dieter Below, Michael Zachries, Olaf Engelhardt, 5-4-3-3-5-4-7, 60.40 total, 47.40 net.

RENT-A TRUCK and CAMPER or MOTORHOME
For Your Vacation This Summer
SUBURBAN
RENT-A-CAR
Reserve Early 386-6131
3377 DOUGLAS

leasing.... could be for you!
'76 DODGE D100 PICK-UP TRUCK

• 8' BOX • 6 CYLINDER MOTOR • STANDARD TRANSMISSION
36 MONTH NET LEASE FROM $110 PER MONTH
ENSIGN LEASE
TRUCK DIVISION
QUADRA AT CALEDONIA 386-2411
CHRYSLER LEASING
CARS-TRUCKS
7-25

TIRE WAREHOUSE
CA$H and CARRY
Listed are just a few of the many Tire Styles and Types too numerous to mention at great Cash and Carry prices!
IN THE SPOTLIGHT SPECIALS
EUROPEAN RADIAL
Check the examples listed
TOP OF THE LINE
Polyester 2+2 Fiberglas Belted White Wall Tires
E78-14 Cash and Carry 26.16
F78-14 Cash and Carry 27.00
G78-14 Cash and Carry 28.61
H78-14 Cash and Carry 31.11
L78-15 Cash and Carry 34.20
165 SR-13 W/W Cash & Carry 32.90
155 SR-14 B/W. Cash & Carry 31.68
165 SR-14 W/W Cash & Carry 33.76
165 SR-14 B/W Steel, Cash & Carry 36.90
CHARGEX
4-PLY POLYESTER SPECIALS
C78-13 W/W. CASH AND CARRY 22.50
B78-14 W/W. CASH AND CARRY 19.90
C78-14 W/W. CASH AND CARRY 20.90
E78-14 B/W. CASH AND CARRY 19.90
F78-14 B/W. CASH AND CARRY 20.90
Dayton TIRES
GOLDEN MILE TIRE
2634 DOUGLAS
CUSTOMER PARKING AT REAR, OFF GOVERNMENT
382-8228

Will Mike Swannell lop off the bunny rabbit's ears with the router?

No, this isn't a machine for de-earing rabbits! It's called a "router" and has a bit in it like a drill, which can be moved backwards and forwards, raised and lowered, to "rout out" the parts of a curved metal plate which you don't want to print.

The router can be used for simple colour ads, for example. You might have a purple bunny rabbit in an ad on which everything else is printed in black—the rules, the heading, the type. Or, perhaps you decide you'd like the prices purple too. Mike would rout the rabbit and the prices off the black plate entirely, and then he'd rout everything but the prices and the rabbit off the purple plate.

And when he does that, he'll be very careful not to lop off the bunny's ears! Mike began apprenticing as a stereotyper when he was sixteen years old, so he's had lots of practice!

THE VICTORIA TIMES
THE DAILY COLONIST

OUTDOORS
stewart lang

Sports Fishermen Urged To Voice Licence Opinion

Don't be shy now.

If the vast and apparently unconcerned majority of sports salmon fishermen in this area don't voice an opinion soon, they'll lose the option of having a say in the makeup of a salmon fishing licencing scheme being proposed by federal fisheries.

Too bad. Federal fisheries is soliciting public input on the subject and it's beginning to look as if the format will be based only on those opinions voiced by the members of various local and Mainland clubs.

There are six possible alternatives revolving around a basic $5 licencing fee for adults and a $1 licence for fishermen under the age of 17. Various alternatives involve free or $5 salmon punch cards in combination with the basic licence.

A copy of the various alternatives may be obtained by dropping a line to this writer.

Opinions may be submitted to federal fisheries directly or through one of the Greater Victoria representatives on the Sports Fishing Advisory Committee: Howard English, 6470 Rey Road (Pat Bay Highway), Victoria, B.C., V8Y 1V2 or Al Playfair, 1660 SheridanAvenue, Victoria, B.C.

Two basic items of information are needed by the two delegates — the type of licxencing scheme preferred (if indeed, one is wanted) and, most importantly, the condtions under which imposition of a licence will be accepted.

"It's an opportunity to get some of the things they want out of the federal government," said English.

As outlined in English's report to the B.C. Wildlife Federation convention, public support for the licence system would be increased if the government would make a firm committment on several issues.

One is that funds in excess of two-thirds of the licence revenue be annually spent on stream rehabilitation and production facilities for sports fishing stocks — mainly coho and chinook salmon.

Another is that increased protection be given to sports stocks subject to increased commercial fishing pressure as a result of enhancing commercial stocks — like United States coho in Juan de Fuca Strait and Canadian Fraser River sockeye.

In addition, the important grilse nursery areas around the Gulf Islands should be closed to net fishing to protect nursery stocks and help rehabilitate the unenhanced sports stocks in the area.

If a licencing scheme is introduced, sports fishermen deserve a share of the catch that accurately reflects their contribution to resource costs, relative to the cost contribution of commercial fishermen.

Soorts fishermen now account for less than two per cent of the total salmon catch and should expect to receive a fairer share of stocks increased through the federal-provincial salmonid enhancement plan for their expected $1.25 to $1.75 million licence revenue.

"I believe people will support the rehabilitation of their salmon resources with their money — their track record indicates this," says English.

Providing, of course, there is a fair return for the investment.

★ ★ ★

NIBBLES: Wilderness Survival, co-authored by Paul Presidente of the outdoor recreation branch and Garth Coward of the forest service, is proving very popular . . . The publication is available without charge from any forest service office or by writing the Outdoor Recreation Branch, Department of Recreation and Travel Industry in Victoria . . . All 50,000 copies of the first printing have been distributed and another printing of 50,000 has been ordered.

Less than two weeks left until the B.C. Salmon Derby, Aug. 7-8 . . . Island fishermen will have two of the five zones to try this year with a Sooke-Pedder Bay area being added and the Cowichan Bay area expanded to include part of Saanich Inlet . . . Entries ($12 per rod) will be accepted at any Shop-Easy store in Victoria or any Super-Valu store on Vancouver Island as well as at Maverick Market in Esquimalt, Pedder Bay Marina or Anchor Marina at Cowichan Bay . . . There are two $25,000 prizes, one for the heaviest salmon and one for a hidden-weight, as well as numerous merchandize prizes . . . Full derby information and a free copy of the Derby News may be obtained by telephoning or writing: Douglas W. Keough, General Manager, B.C. Salmon Derby, 17-566 Cardero Street, Vancouver, B.C., V6G 2W7 (688-0481).

Hungary Disputes Boxing Decision

MONTREAL (CP) — The Hungarian boxing team threatened to withdraw from the Olympics after lightweight boxer Andras Botos left the ring in tears Tuesday following a match with a Russian.

Botos had dominated his bout against Vasily Solomin of the Soviet Union and he gasped in disbelief when all five judges gave the bout to the Russian.

Laszlo Papp, former triple Olympic middleweight champion and now manager of Botos, later said he would file an official protest to the International Amateur Boxing Federation.

"I know in advance it will come to nothing," said Papp, "so I plan to ask the Hungarian Olympic Committee to withdraw our remaining boxers from the competition."

The crowd at Tuesday afternoon's bouts at The Forum also disagreed with the verdict in the bantamweight division which gave Patrick Cowdell of Great Britain a decision over Renaldo Fortaleza of the Philippines.

Cameron, Brady Tops

Ian Brady of Island Indoor Tennis and Brenda Cameron of Oak Bay, Island Indoor and the Racquet Club are top-ranked singles players according to the latest ratings released by the Vancouver Island Lawn Tennis Association.

Current rankings:

WOMEN'S SINGLES
1. Brenda Cameron, OB, IIT.
2. Nina Bland, OB, RCV.
3. Kathy Metcalfe, OB, IIT.
4. Shirley Knight, Courtenay.
4. Sally Hemeon, OB.
6. Jennifer Bland, OB, RCV.
6. Andrie Levey, OB, RCV.
8. L. Murray, Courtenay.
9. Damaris Hurley, RCV, IIT.
9. Nancy Hill, OB.
9. Sandra Moss, OB, RCV.

WOMEN'S DOUBLES
1. Nina Bland.
1. Jennifer Bland.
3. Kathy Metcalfe.
4. Andrea Wiles, IIT.

MEN'S SINGLES
1. Ian Brady, IIT.
2. Marty Taylor, IIT, OB, RCV.
3. Tony Simnett, OB.
3. Geoff Harris, Courtenay.
5. Russ Hartley, RCV.
6. Ted Davies, OB.
6. Steve Perks, OB, UVic.
8. Scott Braley, OB, IIT, UVic.
9. Neil Coutss, OB, IIT.
10. Kevin Gillett, UVic.

MEN'S DOUBLES
1. Hartley.
2. Brady.
3. Simnett.
4. Coutts.

TONIGHT
Roller Skate
7:30-10 P.M.
Juan de Fuca
Rec. Centre
478-8384

No-Hit Chore By Devana

Pete Devana fashioned a no-hitter Tuesday night to spark Seaboard Construction to a 1-0 decision over Matthew's Heating which clinched first place in the Stuffy McGinnis Men's Softball League standing.

In another game, Mike's Sport Shop edged Sooke Merchants 2-1 at Sooke Athletic Park.

Devana, who struck out nine batters and yielded only one walk, also played a role in the scoring at Central Park. He singled in the second inning to drive in Gary McInnis, who also had singled, for the winning run.

Bob Dobish of Mike's and Glen Bullen of Sooke each hurled a four-hitter but Glen Wallis managed to connect with one of Bullen's offerings for a solo home run in the fourth inning that provided the difference.

At Hyacinth Park, league-champion Stockers North Americans bounced third-place Hygrade Radio 8-1 and MacDonald Furniture Juniors tripped GSV Combos 12-0 in opening playoff games in the Victoria Senior Women's League.

Bev Gjernes hurled a four-hitter to spark Stockers, who were aided by 11 Hygrade errors.

Ray Beveridge came up with a strong two-way performance while guiding Capital Builders to a 2-1 victory over Hygrade Radio in a Heywood Men's League game at Heywood Avenue Park.

The win clinched first place for Capital.

Beveridge struck out 14, allowed only two hits and singled in Al McDonald for the winning run in the seventh inning.

Matthews Heating	000 000 0	0	0	0
Seaboard	010 000 0	1	5	1

Batteries — Lorne Bowden and Jeff Price; Pete Devana and Paul Morrison.

Mikes Sports	100 100 0	2	4	3
Sooke Merchants	010 000 0	1	4	1

Bob Dobish and Jim Boyd; Glen Bullen and Ron Wilkevich.

Triangle Stays In Contention

PORT COQUITLAM — Triangle, the Greater Victoria champion, stayed alive in the British Columbia Little League baseball championship tournament by tripping Shaughnessy 7-5 here Tuesday night.

Victory came on a three-run surge during the seventh inning. Al Milliard got things started by reaching first on an error, moving to third on a single by Robbie Weeds and scoring on a passed ball. Danny Foley doubled to score Weeds and later came in on another two-bagger by Neil O'Leary.

The teams traded single runs in the second inning, Shaughnessy grabbed a 4-2 lead after the fourth and Triangle came back to knot the count in the sixth inning when Steve Martin singled to drive in two runs.

Triangle's next game in the loser's bracket of the double-loss elimination tourney is scheduled for Saturday.

Triangle	010 102 3	7	10	2
Shaughnessy	010 300 1	5	8	3

Guy Spencer and Steve Martin; Don Wadsworth and Mike McKimm.

Nanaimo's Back In Senior Ranks

It's been a few years, buyt Nanaimo is back in the provincial senior baseball picture.

Nanaimo's entry into the seven-team double-knockout B.C. tournament, which starts Friday at Lambrick Park, marks the Hub City's first appearance in the vent in more than two decades.

Nanaimo will face Victoria Senior League All-Stars in the tournament's opening game at 6 p.m. Friday.

Also competing for provincial honors in the tournament that runs through to Monday are Vancouver Frasers, Vernon, Quesnel, Smiths and Vancouver Capilanos.

Meanwhile, in league play Tuesday, catcher Ron Holmes carried the big bat and Wayne Krimmer went the distance on the mound as the Farmer Construction battery provided the telling spark in a 9-5 victory over Kubiceks.

Holmes went four-for-five at the plate, including two rome runs. Holmes drove in fours.

Krimmer won his third decision of the season by checking Kubiceks on four hits. Krimmer struck out 10 to help snap a seven-game losing streak.

Farmers	112 302 0	9	13	4
Kubiceks	000 200 3	5	4	2

Wayne Krimmer (3-7) and Ron Holmes; Wayne Messer (1-2), Dale Aune (3) and Randy Johnson. Home runs: Farmers—Ron Holmes (1st, 2nd); Kubiceks—Randy Price (4th).

Still Holding On

Holders of the Victoria district senior golf buttons for more than a month, Oak Bay's Gordon Verley and Jake Peters completed another successful defence Monday by defeating Eric Wright and Lou Sargent of Gorge Vale 4 and 3 at Uplands.

Douglas Shell Captures Title

Victoria's Douglas Shell, the Vancouver Island champions, added the provincial division eight title to their laurels by winning the British Columbia Lacrosse Association playoffs at Langley at the weekend.

Douglas Shell won all five of its games in the tier two tournament.

RIGHTWAY DRIVING SCHOOL
NORTH DELTA, B.C.
TRUCKERS' AIR BRAKE COURSE
2 — Day Course — Weekends
16 Hours Classroom Theory
Register Now 596-0949
TRUCKS FOR TRAINING AND ROAD TESTING

REPAIR OR REPLACE IT ?
WE CAN DO BOTH
The New GM TH 350 AUTOMATIC REPLACEMENT TRANSMISSION INSTALLED FROM $595
We hope you never have trouble with your GM Automatic Transmission but if you do why not let our experts check it over for you. Most GM Vehicles
IF YOUR CAR REALLY MATTERS TO YOU
EMPRESS
PONTIAC, BUICK, G.M.C.
THEN, YOU REALLY MATTER TO US
2867 Douglas at Topaz. 382-7121 Dealer Licence Number 01-227A
7-28

RANJIT DILLON
. . . has a chance

Ranjit In Milestone Country

It may prove to be a tough haul, but Victoria Shamrocks' Ranjit Dillon will be in milestone country when the Shamrocks host Vancouver Burrards in their final Western Lacrosse Association game of the season at Memorial Arena tonight.

Dillon is just seven points shy of becoming the eighth player in the WLA to reach the 1,000 point level.

With the Irish already having won the league championship it would be fitting if Dillon could cap the season with this other hallmark.

Meanwhile, the league scoring title belongs to Brian Tasker of New Westminster Salmonbellies. He has 50 goals and 82 assists for 132 points and a 29-point bulge on Victoria's Ivan Thompson who has 46 goals and 57 assists for 103 points.

Mike Beaulac is second in Shamrock scoring with 33 goals and 47 assists for 80 points while goalkeepers Skip Chapman and George Grover still hold the combined team lead in goals-against-average with 11.65.

Scoring leaders:

	G	A	Pts.
Brian Tasker (NW)	50	82	132
Ivan Thompson (V)	46	57	103
Wayne Goss (NW)	40	58	98
Dave Durange (C)	50	46	96
Brian Evans (N)	38	50	88
Jim Johnston (NW)	41	41	82
Bob Tasker (NW)	36	44	80
Mike Baulac (V)	33	47	80
Jim Aitchison (C)	32	46	78
Doug Hayes (Van)	38	35	73
Wayne Sutherland (N)	24	47	71
Ron MacNeil (V)	40	30	70
Ron Pinder (Van)	29	40	60
Dan Green (V)	25	44	69
RANJIT Dillon (V)	19	45	64
Ranjit Dillon (V)	19	45	64
Jan Magee (NW)	14	47	61
Bob Wasson (N)	44	15	59
Bob Salt (Van)	22	37	59
Kevin Parsons (C)	21	37	58

Packers Acquire Bell

GREEN BAY, Wis. (AP) — Green Bay Packers have acquired veteran wide-receiver Eddie Bell from the New York Jets for an undisclosed future National Football League draft choice.

Bakers Zero In On League Title

Victoria McDonalds, sparked by five-goal efforts from captain Bob Cool and Kevin Alexander, moved one step nearer to clinching the league title by downing Burnaby Cablevision 17-13 before a crowd of 1,303 fans Tuesday night at Esquimalt Sports Centre.

Victory moved McDonalds five points ahead of runner-up Cablevision with three games remaining in the regular Western Canada Junior Lacrosse League for each club. Either a Victoria victory or a Burnaby loss would give Bakers the title.

McDonalds last won the crown in 1973 and Burnaby has held it the past two years.

Cool's performance included a hat trick within a span of seven minutes and 24 seconds during the first period and Alexander boosted his league-leading points total to 194 with his goals and four assists.

Alexander is now within 12 points of the record he set last year.

Tej Labh added two goals to the Victoria total and single tallies were contributed by John Entzminger, Kevin Kennedy, Joe Mottishaw and Ken King.

Kelly McLenaghan and Randy Delmonico set the pace for Cables with three goals each, double markers were fired by Ken Sim, Dan Wilson and Mat Aitken and Hartley Olson connected once.

Bakers led 6-2 after the first period, faded midway through the second period but still enjoyed a four-goal advantage going into the final 20 minutes of play.

Al Radley of Victoria and Rod Bannister of Burnaby both came up with good goaltending efforts with 41 stops each.

Burnaby was assessed 29 minutes in penalties to Victori's 23.

	P	W	L	T	F	A	Pts.
VICTORIA	25	19	5	1	431	289	39
Burnaby	25	16	7	2	365	319	34
New West.	24	11	13	0	329	327	22
Richmond	24	8	16	0	302	400	16
Coquitlam	24	5	17	1	314	436	11

Next game: Tonight — New Westminster at Coquitlam.

Parsons' Three Pace Whitecaps

VANCOUVER (CP) — Vancouver Whitecaps defeated Borussia Moenchengladbach of West Germany, 4-3, in an international exhibition soccer match Tuesday before 11,533 fans.

Whitecaps, of the North American Soccer League, led the West German champions 3-0 at the half. It was the first defeat in five exhibition tour games for Moenchengladbach.

Buzz Parsons scored three goals for Vancouver and Tony McAndrew added one. Christian Kulik, Jurgen Wittkamp and Callie Del'Haye scored for the Germans.

Big Crowds At Games

MONTREAL (CP) — A total of 1,876,438 spectators watched Olympic events in the first nine days of the Games, officials of Montreal's Olympic organizing committee announced Tuesday.

The biggest single day at the box office was last Sunday when 329,499 attended events at more than 20 different Olympic sites.

Of the total number of spectators since the Games began, 102,268 were non-paying members of the press, VIPs and other officials.

U.S. Gymnasts Pass Up Tour

BLOEMFONTEIN, South Africa (AP) — An American gymnastic team's tour of South Africa, originally set for this weekend, has been cancelled.

The Americans have withdrawn and so far no reason for their decision has been given, said the secretary of the South African Amateur Gymnastics Union.

Juan de Fuca
RECREATION CENTRE
1767 ISLAND HIGHWAY
VICTORIA, BRITISH COLUMBIA
THE SUCCESSFUL
Juan de Fuca Recreation Centre
ROLLER SKATING
is back for
JUNE, JULY and AUGUST
Sun., Wed., Fri., Sat.
478-8384
6-30

COME TO SALMON COUNTRY
LAUNCHING RAMP and FUEL FLOAT
PEDDER BAY MARINA
Metchosin—off Rocky Point Rd. 478-1771

FOR ONE WEEK ONLY AT THESE PRICES:
GWG, Landlubber, Levis Reg. 19.95. SALE . . . $11
Howick Star Reg. 18.95 SALE $15
Seafarer Reg. 16.95 SALE $10
and other fashion items, including pants and suits on sale now!
male box for jeans
617 JOHNSON
OVERSTOCK SALE!
7-28

Woolco™
TIRE AND AUTOMOTIVE CENTRE
BELTED TIRES ON SALE
OFFER EXPIRES JULY 31, 1976
FIBERGLASS BELTED POLYESTER CORD TIRES
Hallmark FLYTE TRAC
4 FOR $99 E78x14 BLACKWALL

SIZE	SET OF 4	PRICE EACH
E78 X 14	99.00	24.75
F78 X 15	111.00	27.75
G78 X 15	123.00	30.75
H78 X 15	135.00	33.75
J78 X 15	135.00	33.75
L78 X 15	135.00	33.75

• SMOOTH RIDING POLYESTER CORD
• FIBERGLASS BELTED FOR ADDED STRENGTH
• WIDE "78" SERIES DESIGN
Every HALLMARK passenger tire carries a warranty certificate covering road hazards and workmanship without limit as to months or miles and tread life expectancy.
• FREE TIRE INSTALLATION
• NO TRADE REQUIRED
• FREE ROTATION
TREAD LIFE EXPECTANCY 36,000 MILES OR 36 MONTHS
ALWAYS WELCOME . . . CHARGEX
BRAKE RELINE 26.88 MOST NORTH AMERICAN CARS
• Drum Type: Includes installing new brake linings on 4 wheels, repack outer front wheel bearing.
• Disc/Drum Type: Includes new pads on front wheels and brake linings on rear wheels. $36.88.
• We Check: Master cylinder, wheel cylinders, brake drums, grease seals and road test car.
SUPER SPECIAL
MCB 500 AUDIOVOX CITIZENS BAND RADIO 139.97 Each
Full 23 channel unit, features variable squelch, external speaker jack, S meter, compact size, rugged design and many other features.
No. CBA-Z10 CB antenna, base loaded with trunk lip mount application 19.97
AIR ADJUSTABLE SHOCK ABSORBERS Pair 46.88
For most North American cars. Manual fill hose kit included. Installation 14.99 Pair. Free replacement if these shocks fail to last 24,000 miles or 24 months.
50 MONTH ADJUSTMENT PERIOD
PREMIUM BATTERY Each 36.88
Installed with exchange. Series 22F, 24, 24F only. Series 27, 27F and 74 side terminal installed with exchange. Each 40.88
TRANSMISSION OIL COOLER Each $22
For all trailer towing cars and those with air conditioning. Complete with instructions and all necessary hoses and hardware. 12,000 lb. Capacity.
GRAND PRIX CUSHION Each No. 2035 6.49
Poly foam cushioning with long-life stretch nylon, fully ventilated. Red, Blue, Brown, & Black
TUNE-UP KIT Each 2.66
Includes points, condenser for most North American cars. UNI-SET for G.M. cars 3.66 Ea.
VALVOLINE MOTOR OIL Each .79
Limit 5 qts. 5W30 or 10W30 motor oil.
Woolco DEPARTMENT STORES
A DIVISION OF F.W. WOOLWORTH CO. LTD.
Town and Country Shopping Centre
Douglas Street and Saanich
Personal Shopping only, please!
Store Hours: Monday to Saturday
10 a.m. to 10 p.m.
ALWAYS WELCOME master charge CHARGEX

Hail to a New Chief While Cats a-Camping

In the midst of summer and the Olympic Games, the hockey people are hard at work.

About 40 young hopefuls are skating at Oak Bay Recreation Centre this week in a "rookie camp" being conducted by Victoria Cougars of the Western Canada Hockey League.

And in Kamloops, general manager Harvey Roy was busy introducing a new coach for the WCHL Chiefs.

Ivan Prediger, who coached Dayton Jems to the International League championship last season, has been named Kamloops' new coach. He succeeds Roy, who doubled as both coach and general manager last season.

Cougars' week-long camp opened Monday and will wind up with intra-squad games Friday and Saturday evenings, starting at 8 p.m. each night.

Victoria general manager and coach Pat Ginnell will invite the best of the rookies back for another look when regular training starts in the fall.

Players on hand include several prospects from Nanaimo Clippers, Cougars' affiliate in the B.C. Junior League. They include three Victoria products — Geordie Robertson, George Fritz and Mike Shields.

The camp also includes John McKerrow, the BCJHL's top goaltender with Kelowna last year, and Victoria-reared Murray Slezak, who played with Chilliwack Bruins.

In addition to Cougar prospects, all from within the province, a number of graduates are working out in preparation for pro camps. They include Mel Bridgman of Philadelphia Flyers, and last year team members Rick Durston, Al Hill, Tim Williams and Jeff McDill.

SPORTS MENU

TONIGHT

LACROSSE

8 p.m. — Western Association, Vancouver Burrards vs. Victoria Shamrocks, Memorial Arena.

SOFTBALL

6:30 p.m. — Senior Women's League, second games best-of-three semi-finals; Stockers North Americans vs. Hygrade Radio, GSV Combos vs. MacDonald's Furniture Juniors; Hyacinth Park.

6:30 p.m. — Stuffy McGinnis Major Men's League; Molsons vs. Seaboard Construction, Juan de Fuca Builders vs. Matthews Heating; Central Park.

6:30 p.m. — Sidney Men's League, Travelodge vs. Harvey's Sporting Goods, Sanscha Park.

6:30 p.m. — Heywood Men's League, Taylor House Moving vs. Webb and Trace, Heywood Avenue Park.

BASEBALL

6:30 p.m. — Victoria Senior Amateur League, Senior babe Ruth All-Stars vs. Gorge Hotel, Lambrick Park.

THURSDAY

LACROSSE

8 p.m. — First games, best-of-three Vancouver Island Junior "B" League semi-finals; Saanich Hunters vs. Victoria Strathcona Stingers, George Pearkes Arena; Esquimalt Buccaneers vs. Nanaimo Sports Centre.

SOFTBALL

6:30 p.m. — Third and deciding games if needed), best-of-three Senior Women's League semi-finals; Stockers North Americans vs. Hygrade Radio, GSV Combos vs. MacDonald's Furniture Juniors; Hyacinth Park.

6:45 p.m. — Stuffy McGinnis Major Men's League, Ingraham Hotel vs. Mike's Sports Shop, Central Park.

6:30 p.m. —Sidney Men's League, Victoria Chiefs vs. Seaboard Properties, Sanscha Park.

6:30 p.m. — Heywood Men's League, Capital Builders vs. Remco Office, Heywood Avenue Park.

Late Burst Nails 'Peg

OTTAWA (CP) — Winnipeg Blue Bombers lost one of their top rushers and a first-string defensive lineman early in the game but still managed to throw a scare into Ottawa Rough Riders before bowing 38-27 in Canadian Football League play Tuesday night.

Halfback Steve Beaird left the game with bruised ribs and tackle Steve Williams followed him with a strained knee in the early moments.

But the Bombers, winless in their first two starts, fought the Riders on an even basis until midway through the final quarter when Ottawa exploded for two touchdowns and their second straight win of the CFL season against no defeats.

Halfback Art Green scored two of the five Rider touchdowns and was outstanding throughout the game. He rushed for 184 yards and caught a 20-yard pass.

Rider quarterback Tom Clements threw two touchdown passes—a 17-yarder to Jim Foley and a 18-yarder to Molly McGee—and sneaked around the right side of the Bomber defence for a three-yard touchdown.

Gerry Organ converted all five touchdowns and added a 48-yard field goal.

Jim Washington ran over from the one for a Winnipeg touchdown. Quarterback Ralph Brock threw scoring passes to Mark McDonald and Gord Paterson for the others.

Bernie Ruoff converted the three touchdowns and added field goals of 18 and 46 yards.

Brock's throwing helped keep the Bombers within reach of Ottawa through most of the game. The clubs were tied 10-10 in the first quarter and Ottawa held a slim 24-20 lead at the half.

The Rider defence keep Brock on the move most of the night, nailing him six times for a total of 60 yards in losses.

In spite of the big pursuit Brock completed 16 of his 30 pass attempts for 275 yards. The Winnipeg ground troops, feeling the loss of Beaird, managed only 103 yards rushing.

Clements, behind a strong offensive line, found the target on 17 of 27 pass attempts for 268 yards. But led by Green, Ottawa rushed for 255 yards.

Winnipeg gave up the ball once on an interception that didn't cost them any points. They intercepted one pass themselves and converted a Moodie Jackson fumble into a touchdown.

A crowd of 22,541 watched the game which was played in a balmy 22 degree weather.

Winnipeg 27, Ottawa 38

First Quarter

1. Winnipeg, field goal, Ruoff 15 yards 1:18.
2. Ottawa, touchdown, Green on one-yard run (Organ convert) 4:07.
3. Ottawa, field goal, Organ from 48 yards 9:13.
4. Winnipeg, touchdown, McDonald on 48-yard pass from Brock (Ruoff convert) 12:20.

Second Quarter

5. Ottawa, touchdown, Foley on 17-yard pass from Clements (Organ convert) 1:04.
6. Ottawa, touchdown McGee on 15-yard pass from Clements (Organ convert) 5:12.
7. Winnipeg, touchdown, Washington on one-yard run (Ruoff convert) 12:04.

Third Quarter

8. Winnipeg, touchdown Paterson on 12-yard pass from Brock (Ruoff convert) 14:21.

Fourth Quarter

9. Ottawa, touchdown, Green on one-yard run (Organ convert) 7:13.
10. Ottawa, touchdown, Clements on three-yard run, (Organ convert) 14:10.

Score by quarters

Winnipeg	10	10	7	0	—27
Ottawa	10	14	0	14	—38

Attendance — 22,541.

Winnipeg		Ottawa
19	First downs	26
103	Yards rushing	255
275	Yards passing	268
319	Net offence	510
16-34	Passes made-tried	17-28
1	Interceptions	1
7-45	Punts-average	7-41
0-0	Fumbles-lost	1-1
12-68	Penalties-yards	8-52

Net offence is yards passing plus yards rushing, minus team losses.

Individual

Rushing: Washington, Winnipeg, 82 yards on 18 carries; Green, Ottawa, 184 yards on 17 carries.

Receiving: McDonald, Winnipeg, 112 yards on three catches; Jackson, Ottawa, 124 yards on six catches.

Eastern Conference

	W	L	T	F	A	Pts
Ottawa	2	0	0	80	43	4
Montreal	1	0	0	26	17	2
Toronto	1	0	0	22	16	2
Hamilton	0	1	0	16	42	0

Western Conference

	W	L	T	F	A	Pts
Edmonton	1	0	0	24	27	2
Sask.	1	1	0	52	34	2
Calgary	0	1	0	22	24	0
B.C.	0	1	0	8	35	0
Winnipeg	0	2	0	43	60	0

Next game: Tonight — Edmonton at Toronto.

Swimmers Open All-Native Games

Competitors from throughout British Columbia will be arriving in Victoria this week for the fifth annual All-Native Olympiad which opens Friday.

The week-long event begins with swimming competitions at Esquimalt Recreation Centre at 12 noon Friday and concludes Aug. 8 with the soccer finals.

A track and field meet will be held Monday at Centennial Stadium and lacrosse and soccer tournaments will continue through the week.

Weekend schedule:

Friday

12 noon to 6 .m. — Swimming, Esquimalt Recreation Centre.

Saturday

9 a.m. — Start of senior men's and women's softball tournaments, Bullen Park.

Sunday

9 a.m. — Continuation senior men's and women's softball tournaments, Bullen Park.

Monday

10 a.m. — Track and field meet, Centennial Stadium.

Leach Qualifies

Edith Leach won the right to represent Gordon Head in the Vancouver Island women's novice lawn bowling championship Thursday and Friday at Victoria West Lawn Bowling Club in a special playdown against Ruth Gowan and Jean Tracy on Tuesday.

Bunty Mills won the novice title in the new club's playdowns but has to miss the Island championship because of job commitments.

Other club representatives are Anne Sabine of Oak Bay, Francis Schaverte of Burnside, Marg Campbell of Victoria West, Clara Van Dusen of Nanaimo and Flora Webber of Victoria.

Various club champions will be competing in the women's "Champion of Champions" tourney scheduled to run concurrently with the novice event.

Champions in the running are Vee Hewin of Victoria, Gladys Willet of Oak Bay, Rae Martin of Victoria West, Daggie Russell of Canadian Pacific, Ethel McFarlane of Lake Hill; Flora Martin of Burnside and Lillian Dixon of Nanaimo.

Western FOOD

772 Goldstream Ave., Langford
AT WESTBROOK SHOPPING CENTRE

PRICES EFFECTIVE: July 28, 29, 30, 31
OPEN WEEKDAYS 9-9, SAT. and SUN. 9-6
We reserve the right to limit quantities

GRADE "A" CROSS RIB ROAST ..... lb. 89¢
FRESH UTILITY TURKEY 6-9 lbs. ..... lb. 76¢
GOV'T INSPECTED PORK CHOPS ..... lb. 1.39
GRADE A RIB STEAK ..... lb. 1.49
SQUIRREL PEANUT BUTTER . 48-oz. tin 1.89
PACIFIC MILK LIMIT SIX 3 TALL TINS 89¢
PALM ICE CREAM 4-litre plastic pail . . 2.59
Calif. No. 1 TOMATOES lb. 27¢
Fresh Sweet CORN ON THE COB 6 COBS 69¢

WATCH FOR OUR IN-STORE SPECIALS EVERY DAY

7-29

McDonald's introduces some breakfasts like Mom used to make. Plus one she didn't.

"Good Morning, Canada."

Remember the breakfasts Mom made? Now you can get big, hearty breakfasts like those, at McDonald's. Plus a very original one she would have made if only she'd thought of it.

Eggs and sausage. Folks are scrambling for 'em.

Just like Mom, we start with a couple of fresh eggs and then scramble 'em up, hot and hearty, in pure butter.

Next, we add a hefty patty of tasty pure pork sausage. And finally, a golden toasted English muffin. So, why not let us do the scrambling tomorrow?

Hotcakes and sausage. Our well-"rounded" breakfast.

Our hearty man-sized hotcakes are the kind Mom made for Dad on Sunday morning. They come smothered in syrup and melting butter. And along with them you get a big patty of sizzling hot pure pork sausage. Try 'em. And round out your day.

Egg McMuffin:® The great breakfast Mom didn't make.

First, we put a butter-cooked fresh egg on a toasted English muffin. Then, mild, melting processed cheese. A hearty slice of back bacon. And there you have it!

Everything Mom would have wanted you to have for breakfast. In a sandwich.

Mom beat our price. But not by much.

Like Mom, we've got coffee, milk, juice and Danish ready for you. All very reasonably priced, in the time-honored McDonald's tradition. So, come on in for a break, fast.

McDonald's®
We do it all for you™

Free Juice or Large Coffee. FREE

WITH YOUR PURCHASE OF HOTCAKES & SAUSAGE EGG McMUFFIN®, SCRAMBLED EGGS & SAUSAGE

Present this coupon at McDonald's. This special offer entitles you to a free large cup of coffee or a glass of the juice of your choice with your purchase of Hotcakes & sausage, Scrambled Eggs and Sausage, or Egg McMuffin.

Redeemable only at participating McDONALD'S Restaurants in Canada.

Valid only during breakfast hours.

FREE

This Offer Expires August 15, 1976.

GREIG'S EFFORT FAILS TO STOP WEST INDIES

LEEDS (AP) — A superb effort by England captain Tony Greig failed to prevent West Indies from winning the fourth test cricket match at Headingley Ground Tuesday to take a winning 2-0 lead in the series.

Greig was left unbeaten on 76, but after 85 minutes of play West Indies were home and dry, by 55 runs. If Greig, whose innings lasted 143 minutes and included 11 fours, was England's hero, fast bowler Wayne Daniel was West Indies' man of the hour.

He made the breakthrough by sending back nightwatchman Derek Underwood, Alan Knott and John Snow for 10 runs in his first four overs. But Greig tore into the bowlers and there was relief as well as joy from the West Indies when Alan Ward edged Michael Holding to Deryck Murray to give him his fifth catch of the innings. England was 204 and in the next ball Holding nailed Bob Willis leg before, to leave West Indies victors by 55 runs.

Ferguson Wins 200th; Beanballers Kept Busy

By The Canadian Press

It's been a disappointing season thus far for Ferguson Jenkins but it took a turn for the better Tuesday night.

The 32-year-old right-hander from Chatham, Ont., who broke in with Philadelphia Phillies in 1965 and now is with his fourth club, became the 72nd vitcher in major league history to post 200 victories.

Jenkins, who has pitched 39 career shutouts, reached the 200-victory milestone with a far-from-olassic performance. He allowed 14 hits and all seven Cleveland runs in seven innings-plus as Boston Red Sox held on to beat the Indians 8-7 and snap a six-game losing streak.

"Hitting 200 is like getting a mink coat for the first time," Jenkins said. "You want it, but you never think you'll get it. This doesn't make up for the season and it's just my ninth win, but there's been a lot of innings and pitches for those 200 wins."

Elsewhere in the American League, Oakland A's nipped Chicago White Sox 1-0, California Angels edged Kansas City Royals 2-1, Baltimore Orioles whipped New York Yankees 4-1 and Milwaukee Brewers downed Detroit Tigers 6-4. The Texas-Minnesota game was rained out.

Fred Lynn drove in a pair of runs and scored three times and Boston survived a 16-hit Cleveland attack before Jenkins' triumph was secure.

Baltimore used four New York errors and a bad-hop single to score three tainted runs and Al Bumbry homered as Jim Palmer became the AL's first 14-game winner. Palmer, who has won eight of his last nine decisons, blanked the Yankees until the ninth when they scored on a hit batsman, a stolen base and Roy White's single, their fourth hit.

Palmer hit Mickey Rivers behind the right shoulder in the ninth inning, touching off a war of beanball words between the two teams. The incident occurred after Baltimore's Reggie Jackson was hit on the right cheek by Dock Ellis in the eighth, sidelining him for a couple of days. Palmer also nicked Thurman Munson with a high inside pitch in the first inning.

"You can call it retaliation if you want," he said, "but they initiated it. I have nothing personal against Rivers. He just happened to come up. You have to protect your own hitters."

Umpire Bill Deegan said he told Baltimore Manager Earl Weaver that in his opinion the pitch to Jackson "had just sailed and there was no intent" on the part of Ellis. "But after Rivers was hit," Deegan added, "I warned Palmer and Weaver. The last thing we need is a civil war."

In the National League, Houston slugger Bob Watson was hit in the face by a pitch and then battered in the back with a throw. But while San Diego Padres were hurting Watson a little with the ball, he was hurting them a lot with his bat— driving in four runs to pace a 4-1 Houston victory.

The brush-back pitch occurred in the seventh, after Watson had done all his damage in the first five innings. Then, moments later, Watson was hit by the ball again—this time while trying to break up a potential double play.

When Watson slid hard into second on a ground ball, San Diego shortstop Enzo Hernandez threw his relay at the burly Houston runner and touched off a bench-clearing brawl. Watson and Hernandez started fighting before the rest of the players came on the field.

"I don't appreciate anyone throwing at my head," said Watson. "Hernandez threw at me on purpose. He accused me of trying to kill him coming into second base. I did what I had to tonight and in this case I was defending myself."

"Watson was just trying to do his job and I was trying to do mine," Hernandez said.

BASEBALL SCOREBOARD

NATIONAL LEAGUE

Eastern Division

	W	L	Pct.	GBL
Philadelphia	65	30	.684	
Pittsburgh	53	43	.552	12½
New York	51	49	.510	16½
St. Louis	47	53	.442	23
Chicago	40	58	.408	26½
Montreal	32	60	.348	31½

Western Division

	W	L	Pct.	GBL
Cincinnati	62	37	.626	
Los Angeles	55	43	.561	6½
Houston	52	50	.510	11½
San Diego	48	52	.480	13½
Atlanta	44	54	.449	17½
San Francisco	43	58	.426	20

New York 000 022 000—4 6 0
Philadelphia 001 000 000—1 10 0
Swan, Myrick 1-0 (4), Lockwood (7) and Grote; Underwood 6-3, Schueler (6), Garber (7), McGraw (9) and Oates.

San Francisco 000 061 200—9 10 0
Cincinnati 001 000 030—4 8 2
Barr 9-6, Lavalle (8) and Rader; Billingham 7-8, Borbon (5), Hinton (6), McEnaney (8) and Plummer. Home runs: Cincinnati—Evans (8th).

San Diego 010 000 000— 1 4 1
Houston 120 010 00x— 4 10 3
Johnson 0-1, Tomlin (2), Folkers (5), Foster (8) and Kendall; Richard 11-11 and Herrmann. Home run: Houston—Watson (12th).

Pittsburgh 000 010 011—3 6 0
St. Louis 100 000 000—1 11 1
Kison (8-6) and Sanguillen; Falcone (6-11), Hrabosky (8) and Simmons.

Monfreal 000 000 000—0 3 1
Chicago 400 100 00x—5 10 0
Rogers 3-10, Williams (6), Taylor (8) and Foote, Kerrigan (6); Burris 6-11 and Swisher.

AMERICAN LEAGUE

Eastern Division

	W	L	Pct.	GBL
New York	60	35	.632	
Baltimore	48	48	.500	12½
Cleveland	46	48	.489	13½
Detroit	46	49	.434	14½
Boston	43	52	.453	17
Milwaukee	42	51	.452	17

Western Division

	W	L	Pct.	GBL
Kansas City	59	33	.603	
Oakland	53	46	.535	7
Texas	47	48	.495	11
Minnesota	46	50	.479	12½
Chicago	44	54	.449	15½
California	43	53	.426	16

Chicago 000 000 000—0 10 1
Oakland 000 000 10x—1 5 0
Gossage (5-10) and Essian; Blue (9-9) and Tenace.

Kansas City 010 000 000—1 4 1
California 000 020 000—2 5 0
Splittorff (11-7), Littell (6) and Martinez; Tanana (12-7) and Etchebarren.

Detroit 100 200 100—4 10 3
Milwaukee 200 010 30x—6 6 1
Bare (4-6), Grilli (7), Laxton (7) and Wockenfuss; Slaton (12-8), Castro (9) and Porter.

New York 000 000 001—1 4 4
Baltimore 011 100 10x—4 8 0
Ellis 11-5 and Munson; Palmer 14-8 and Duncan. Home run: Baltimore—Bumbry (5th).

Cleveland 030 010 120—7 14 1
Boston 331 100 00x—8 11 1
Bibby 6-3, Hood (2) Eckersley (6), LaRoche (8) and Fosse; Jenkins 9-8, Lee (8), Murphy (9) and Fisk. Home runs: Cleveland—Hendricks (18th); Boston—Fisk (10th).

Large Field Set At Gorge Vale

A field of 232 golfers, representing the larest amateur-only entry on Vancouver Island this season, will tee off Sunday in the fifth annual Molson's Esquimalt Amateur at Gorge Vale Golf Club.

Topping the list of "name" players is one-half of the provincial Willingdon Cup team — Cec Ferguson of Uplands and B.C. champion Doug Roxburgh of Vancouver — along with team alternate Dave Mick of Gorge Vale.

The list also includes out-of-town golfers from Portland, Lethbridge, Port Angeles, Vancouver and eight Island clubs.

Two shotgun starts — at 8 a.m. and 12:45 p.m. — will start the field for the two-day tournament.

Following is Saturday's 8 a.m. draw. Golfers not listed below, therefore, are scheduled to tee off at 12:45 p.m.

SATURDAY 8 A.M.

First Tee: V. Skinner (GV), A. Davies (CH), J. Metcalfe (GV); J. Logie (CH); M. Ellis (CH), J. Kipp (GV), W. Harrison (GV), C. White (GV).

Second Tee: E. Oliver (GV), H. Reid (GV), W. Andrwes (GV), I. McIntyre (Alb.).

Third Tee: P. Moretti (RC), T. Maltechuk (GV), G. Rands (U), P. Barradall (Miss.).

Fourth Tee: G. White (GV), R. Adams (Mol.), J. M. Robertson (GM), G. Parker (GV); D. Dye (GV), Z. Sarkozy (GS), G. Harper (CH), I. Strachan (Haz.).

Fifth Tee: H. Martshall (Nan.), U. Allen (GV), B. Robertson (GV), T. Buchanan (GV); E. Brady (GV), H. Pigot (GV), B. H. Hansen (GV), J. Bescott (GV).

Sixth Tee: D. Lever (Mol.), G. Wong (GV), B. Mair (GV), G. Ferreira (GV).

Seventh Tee: H. Jacobsen (GM), J. Jones (GV), D. Norbury (GM), G. Walker (GV), D. Hilchey (GV), B. Gandy (CH), F. Worthington (CH), S. Allan (GV).

Eighth Tee: R. Oswald (GV), C. Mitchell (GV), W. Lum (GV), F. Cox (CH), W. Campbell (GV), M. Grute (GV).

Ninth Tee: T. Langlois (GV), R. Steffanick (GV), J. Girard (CH), B. Semple (GV), D. Lee (Van.), D. Irving (GV).

Tenth Tee: D. Lindsay (RC), R. Maxwell (GV), Al Robertson (GV), G. Murphy (GV).

Eleventh Tee: K. Lawrence (GV), N. Thisseen (Nan.), G. Bamford (Nan.), Y. Leong (GV); L. Sutcliffe (GV), T. Sarkissian (GV), J. Cullen (GS), K. McLennan (PA).

Twelfth Tee: J. Mahovlic (CH), W. Lowe (GV), G. Moore (CH), G. Levins (GV); G. Standen (CH), J. Soon (Nan.), Ab Robertson (GV), T. Murray (GV).

Thirteenth Tee: R. Messent (GV), V. McDougall (GV), I. Anderson (CH), D. Ritchie (GV).

Fourteenth Tee: D. Little (GV), E. Pauls (Quil.), G. Woodhall (EB), G. McCarthy (Nan.).

Fifteenth Tee: J. Fleming (CH), K. Metcalfe (GV), J. Maday (GV), S. Carroll (GV); K. Hancock (Quil.), R. Maslowski (RC), R. Seymour, Jr. (GV), T. Moddy (GV).

Sixteenth Tee: R. Oakman (GV), S. Thornton (GV), D. Rahl (GS), G. Tupper (GM); O. Furchak (Nan.), T. Bell (GV), J. Heath (FR), R. Seymour, Sr. (GV).

Seventeenth Tee: R. McNeil (Nan.), C. Cambell (GV), P. Borand (GV), G. Crawford (GV).

Eighteenth Tee: J. Border (Leth.), W. Cameron (GV), G. Trevor (RC), G. Carlow (GV); T. Graham (CH), M. Sevcov (Nan.), M. Warawa (GV), A. Spencer (GV).

Ferguson, Wakeham Out Front

Cec Ferguon of Uplands has accumulated 520 points for a comfortable lead in the qualifying race for the annual Winspear Cup team golf competition.

Ferguson is tops among amateurs after earning 150 points for each of his victories in the Island Open and the Nanaimo Realty Open, adding 75 points in the Cedar Hill Open and 45 in the Cowichan Open.

Dave Mick of Gorge Vale placed second in the Nanaimo Realty Open to move into the runner-up spot with 297.5 points.

Bill Wakeham of Cowichan continues to set the pace for professionals with 190 points.

Point leaders:

AMATEURS	
Cec Ferguson, Uplands	420
Dave Mick, Gorge Vale	297½
Grant Milliken, Gorge	267½
Greg Barnes, Cedar Hill	257
Ross Logan, Qualicum	2.0
Jim Rutledge, Uplands	235
Art Carey, Colwood	232½
Brian Gandy, Cedar Hill	207½
Sandy Harper, Nanaimo	200
Pete Benedickson, Gorge Vale	177½
PROFESSIONALS	
Bill Wakeham, Cowichan	190
Bob Hogarth, Colwood	175
John Morgan, Uplands	97½
Dick Silverberg, Glen Mead.	95
Brian Carberry, Uplands	90
John Fraser, Gorge Vale	75
Bruce Rands, Uplands	60
Mike Parker, Victoria	15
Sid Dahl, Cambell River	39

City Juniors Grab Titles On Mainland

VANCOUVER — Vince McDonald, Damaris Hurley and Colin Ayers of Victoria Racquet Club and Kelly Davies of Oak Bay captured singles titles Tuesday in the Vancouver Open junior tennis tournament.

McDonald, who topped Tony Mainwaring of Cresent Beach 6-7, 6-4, 6-2, and Miss Hurley, who beat Debbie Rudd of Vancouver's Jericho 1-6, 7-5, 7-5, both won under-16 titles.

Ayers captured the under-14 title with a 7-5, 6-4 decision over Kim Anderson of Powell River and Miss Davies took the under-12 crown with a 6-2, 6-4 victory over Holly McLoed of West Vancouver.

The Vancouver Open was the first of six tournaments that form the B.C. unranked junior championships.

Action in the second tourney was scheduled to get underway earlier today at Victoria's Island Indoor Tennis.

HOW TO FIX A WHITE ELEPHANT

It sounds like it should be big and white and wild. But strangely, a White Elephant is short and white and smooth. So smooth, and so delicious, in fact, that you'll hardly know that it has 2 oz. of liquor in it. Like all elephants, a White Elephant should always be treated with respect.

Here's all you do to mix a White Elephant: pour 1 oz. Smirnoff, 1 oz. white creme de cacao and 1 oz. milk into a short glass with ice. Stir. And enjoy the little alabaster behemoth.

Smirnoff
It leaves you breathless

FAIRWAY DISCOUNT HOUSE
272 GORGE ROAD EAST
GORGE SHOPPING CENTRE

OPEN MON., AUG. 2nd
NEW STORE HOURS
Weekdays 9-9
Sundays 9-6

GIANT HOLIDAY DISCOUNTS

Prices Effective
Wed., Thurs., Fri., Sat.
July 28, 29, 30, 31
We reserve the right to limit quantities. While stocks last

IMPERIAL BRAND MARGARINE ..... 3 lbs. 1.39
ROBIN HOOD or FIVE ROSES No. 1 Quality FLOUR 20-lb. bag 2.29 With $15 order or over. Limit One.
LOCAL No. 1 NEW POTATOES ..... 10 lbs. 49¢
FRESH CELERY ..... EA. 25¢
DELICIOUS APPLES ..... 6 lbs. 1.00
Fresh Large CANTALOUPE EA. 29¢
GOLDEN FRESH FROZEN PURE ORANGE JUICE 12-oz. tin 49¢
AYLMER BRAND ASSORTED SOUPS 4 10-oz. tins 89¢
PEAK FREAN BISCUITS CREAM 14-oz. bag ... 89¢
DAD'S COOKIES Variety Pack, 28-oz. 1.25
REYNOLDS' FOIL WRAP 18x25 89¢
MAZOLA CORN OIL 32-oz. large bottle 1.29

FRESH YOUNG LOCAL TURKEY UTILITY 75¢
While Stocks Last. Available Wed. and Thurs. Only ..... lb.
CANADA GRADE A BEEF PRIME RIB ROAST ..... lb. 1.39
CHUCK STEAK BONELESS lb. 1.09
GROUND ROUND FRESH lb. 1.09
CROSS RIB ROAST GR. A lb. ..... 99¢
ALL BEEF WEINERS SCHNEIDER'S 1 lb. ..... 85¢
SLICED BACON FLETCHER'S 5-lb. box 4.49

KRAFT OLYMPIC SPECIALS
PEANUT BUTTER 48-oz. large tin 1.89
MIRACLE WHIP SALAD DRESSING, 32-oz. ..... 97¢
CHEESE PIZZA PIE MIX 30-oz. pkg. 1.19
KRAFT DINNER 3 7¼-oz. pkgs. ..... 89¢
SANDWICH SPREAD 24-oz. jar 1.09
THOUSAND ISLAND LIQUID DRESSING, 16-oz. ..... 89¢
CHEESE SLICES SINGLES, 2-lb. pkg. 2.49

OVEN FRESH BUNS Hot Dog or Hamburger 12's .... 55¢
FRENCH'S PREPARED MUSTARD 16 oz. jar 37¢
PRINGLE'S NEW FANGLED POTATO CHIPS Twin Pack 1.29
CANADA DRY GINGER ALE or COKE 2 26-oz. bottles 79¢ Plus Deposit
WINSTON WHITE VINEGAR 128 oz. jar 99¢
GRILLTIME BRIQUETS 20-lb. box 2.35

DR. BALLARD'S DOG FOOD 25-oz. King Size .... 2 for 69¢ Per Case 24's 7.99
Del-MONTE FANCY WHOLE KERNEL CORN 3 12-oz. tins 99¢ Per Case 24's 7.79
SUN-RYPE BLUE LABEL APPLE JUICE 5 10-oz. tins 1.00 Per Case 24's 4.69
DR. BALLARD'S CAT FOOD All Varieties. 25-oz. King Size ... 3 for 89¢ Per Case 24's 6.99
DEL-MONTE FANCY CREAM STYLE CORN CUT GREEN BEANS PEAS 14-oz. tins 3 for 99¢ Per Case 24's 7.79
LYNN VALLEY FREE-STONE PEACHES 2 14-oz. tins 75¢ Per Case 24's 8.69
SUN-RYPE APPLE SAUCE 3 14-oz. tins 89¢ Per Case 24's 6.99
AYLMER TOMATOES 2 28-oz. tins 99¢ Per Case 24's 11.79
PACIFIC EVAPORATED MILK 5 small tins 1.00 Per Case 48-s 9.49
7-28

BEFORE THE JUDGE

A preliminary hearing, which resulted from a shooting incident May 9 in an Esquimalt club and is scheduled to end today, began Tuesday in the Victoria provincial court section of Judge William Ostler.

He will decide whether Joseph Halasz, 43, of 819 Wollaston, will be discharged at the end of the hearing or sent to a higher court for trial on a two-count Esquimalt charge of attempted murder.

The counts charge attempted murder by shooting with a pistol of Richard Cory Wallis Small, 32, of 519 Constance, and John Warren Ingham, 29, of 825 Admirals, in the Dockyard Recreation Club, 763 Admirals.

At the request of chief defence lawyer, Brian Smith, Ostler issued an order prohibiting publication or broadcast of hearing details. Malcolm Macaulay is assisting Smith while Nicholas Lang is prosecutor.

★ ★ ★

An order to repay $2,758.50 to the B.C. human resources department and a three-month jail term made up Ostler's penalty for Gabor Varga, 21, of 646 Admirals.

Varga was found guilty July 6 after a trial on an Esquimalt charge of defrauding the public by receiving that amount of money from the department between Jan. 1 and Sept. 1, 1975 while he was on unemployment insurance.

★ ★ ★

A ruling that Ingeborg Ursula Ruth Tribull, 49, of 880 Craigflower, cannot go shopping unless accompanied by an adult was part of Ostler's penalty for Mrs. Tribull, who was also fined $500 and put on probation for 18 months.

She was found guilty July 6 after a trial on a charge of shoplifting five items worth a total of $1.69 March 16 from Woolco and had a previous conviction for shoplifting.

Another judge recently issued an accompanied-shopping order as a condition of release for Joyce Cherniwchan, 41, of 1029 Esquimalt. Tuesday, she pleaded guilty to three charges containing eight counts of false pretences and was remanded to Aug. 23 for a pre-sentence report and sentence.

★ ★ ★

Andrew Francis Williams, 44, of 724 Yates, found guilty July 6 by Ostler after a trial on a Victoria charge of break-in and theft, was sentenced to nine months' detention and the judge said he will recommend Williams be sent to a centre for alcoholics.

Williams was found inside Christ Church Cathedral about 2:15 a.m. Nov. 14, 1975. He had broken into a collection box and told police he was "looking for some of that wine they keep in churches."

He had been stopped about 6 p.m. Nov. 13 by Victoria police for drunkenness and was placed in a cell to sleep it off, then was released at 1:45 the next morning, half an hour before he was found in the church.

★ ★ ★

In the court section of Judge F. S. Green, an extra 30 days in jail was the sentence for Nanaimo resident John Sanford, 28, who pleaded guilty to a charge of escaping July 21 from the Jordan River camp.

Sanford, who was recaptured this week at his home, was sentenced June 28 and July 15 to a total of five months for theft and three driving offences.

"The reason why I left the camp was somebody pulled a knife on me, twice," Sanford said. "I didn't like it, so I left, hoping I'd get a change . . . I just wanted to get away."

★ ★ ★

Victoria area resident Michael Wade Gus, 16, who was transferred Monday to adult court from juvenile court on an escaping charge, chose trial by county court judge and had his preliminary hearing set by Green for Oct. 7.

Defence lawyer Robert Johnston said he would not apply for the moment for bail for Gus, charged with escaping June 25 from the Jordan River camp. Prosecutor Armand Petronio, who had asked for a bail order, said Gus was serving a 12-month term, which was imposed in May.

★ ★ ★

Green changed a previous order refusing bail for Arthur Longley, 28, of 2531 Government, to one allowing release on $1,000 surety.

Longley and Mark David Stadnyk, 17, also of 2531 Government, who is free on his own recognizance in the sum of $1,000, were charged July 14 with possession of marijuana July 13 in Victoria for the purpose of trafficking.

A "no publication" order covering the rehearing was issued by Green at the request of defence lawyer Michael Hutchison. Longley and Stadnyk pleaded not guilty to the charge and a trial date may be set Friday.

★ ★ ★

Michael Sydney Clark, 23, of 1312 Gladstone, was fined $300 by Green and placed on probation for 15 months. Clark pleaded guilty July 13 to a Victoria charge of a July 11 break-in at the office of four doctors at 830 Pembroke and theft of three sample bottles containing a total of 75 tablets of valium.

★ ★ ★

In the court section of Judge D. K. McAdam, a 30-day jail term was set for Billy Lee Smith, 20, of 2005 Kaltasin in the Sooke area. He pleaded guilty July 15 to a two-count Colwood charge of break-in and theft Jan. 29 — a portable radio taken from a car firm and two boxes of shrimp stolen from a restaurant.

Richard Eugene Shaw, 29, address not known, was fined a total of $300 by McAdam, who convicted him July 15 after trials of two Victoria charges. One was mischief in damaging a clock Feb. 10 at the Bank of Montreal, 476 Simcoe, and the other was possession March 14 of four pieces of known stolen silverware worth a total of less than $200.

★ ★ ★

In traffic court, a $1,000 fine was levied against Brian Thomas MacKinnon, 21, of 9969-3rd Street, in Sidney, who pleaded guilty to a Sidney charge of driving April 9 with a blood-alcohol reading above .08 per cent, his second such offence. Judge Harold Alder said he would recommend a one-year driving licence suspension.

John Spence Horn, 31, of 2622 Prior, pleaded guilty to impaired driving in Victoria June 30 and was fined $500. Raymond Victor Ramsay, 46, of 6 Falcon Heights, was found guilty of driving April 2 in Colwood with a blood-alcohol reading above .08 per cent and fined $500.

Woman Appointed

OTTAWA (CP) — Health Minister Marc Lalonde has announced the appointment of Dr. Julie Loranger as co-ordinator of the Status of Women.

Dr. Loranger, formerly with the communications department, replaces Martha Hynna who has left the department to study French.

The office, which co-ordinates and monitors federal policy related to women, reports directly to Lalonde.

The position has a salary range of between $27,500 and $36,500.

B.C. Research Studied

The provincial government has hired a research expert to study the type and extent of industrial and university research being done in B.C.

Dr. Roger Gaudry, of Montreal, will investigate the level of research in B.C. and tell the government what projects are necessary to "nourish economic growth in the province," said Education Minister Pat McGeer.

McGeer and Economic Development Minister Don Phillips said the first part of Dr. Gaudry's study is expected in mid-September.

Budget for the study is $10,000, which includes Gaudry's salary.

Gaudry will investigate the level of university and industrial research and its adequacy for the future economic development of B.C.

He will also study the role of the provincial government in sponsoring research, and will make recommendations on future government involvement.

Gaudry is president of the International Association of Universities, is a former president of the University of Montreal and was a founding member of the Science Council of Canada and its chairman, from 1972 to 1975.

He was also vice-president and director of industrial research of the Pharmaceutical Group at Ayerst Laboratories in Montreal, for 11 years.

Deaths Increase

PARIS (Reuter) — Paris undertakers are threatening to go on strike unless the authorities provide them with more coffins, needed because deaths are running 25 per cent higher than usual during the current European heat wave. Figures issued by the undertakers' union showed that 2,700 people died here in the last four-week period, compared with 2,200 for the same period in 1975.

Thunderbird

Add Beauty and Style To Your Home

With Our
KITCHEN CABINETS

Citation Cabinets are manufactured with quality materials and craftsmanship to give you years of pride and satisfaction. Many styles and colours to choose from. Come in and let our experts show you Citations World of Kitchen Cabinets.

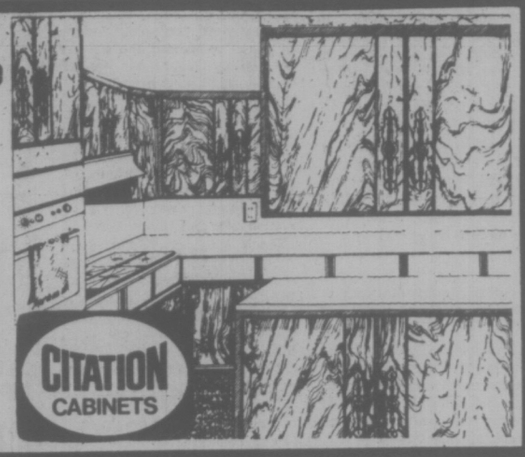

HEAT LAMP AND BATH FAN
Combination No. 162
SPECIAL
$29.95

SUPER SPECIALS

Modern Silent SWITCHES
BROWN
2 FOR 69¢

Brown or Ivory RECEPTACLES
2 FOR 69¢

Modern CHIME KIT
Two pushbutton and transformer chime kit includes two note chime.
No. 801
$7.99

CHARGEX

master charge

BATH ENCLOSURE

Attractive 5 foot tempered glass bath enclosure comes complete with towel bar.

T-BIRD SPECIAL

$44.95

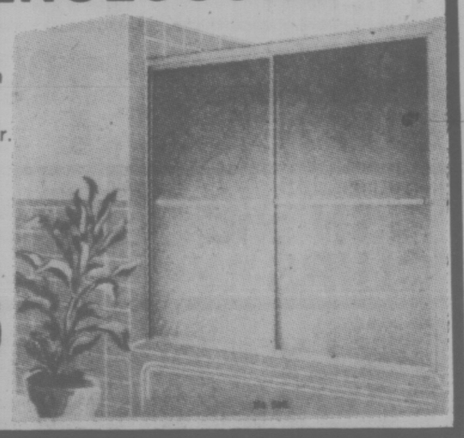

FIBREGLAS SHOWER STALL
32x30
Gold, Bone, White
$179.95

STAINLESS STEEL SINK
21x32
First Quality
FAUCET EXTRA
REG. 66.95
$58.95

Easy to Install Polypro LAUNDRY TRAY
17.4 Imp. Gallon polypropylene Laundry Tray, with adjustable legs and waste fittings.
$19.95

48" MR. & MRS. MEDICINE CABINET
Chrome Trimmed three section medicine cabinet combines the use of two end angular swing door cabinets and a centre mirror which is fixed to an underlying frame.
$55.95

REMINGTON CHAIN SAWS
For all your cutting needs

MIGHTY MITE 10" GAS
Here's top value in a lightweight chain saw. It includes the design and features usually found on high priced models. The powerful engine easily cuts trees up to 20" thick.
$94.95

MIGHTY MITE AUTOMATIC
The Mighty Mite automatic gas chain saw features a 14" guide bar, fully automatic oiling and pre-set trigger latch for easy starting. Perfect balance, comfort cushioned hand grips and quiet operation from the low tone muffler make this a great value.
$124.95

Thunderbird

LOCATION 2929 Douglas 386-2921
STORE HOURS 8:30 to 5:30 Mon. to Thurs. 8:30 till 9:00 Fri.
PRICES EFFECTIVE: July 28 to Aug. 2
Prices Subject to Stock On Hand,
We Reserve The Right to Limit Quantities

BRING IN YOUR PLANS OR IDEAS FOR FREE ESTIMATES

Flight Deck French Approved by Pilots

OTTAWA (CP) — A transport department circular allowing limited use of French in aircraft cockpits was issued Tuesday and immediately won cautious approval from air carriers and the Canadian Air Line Pilots Association.

Any immediate prospect of further walkouts by pilots and air traffic controllers seems to have been averted by the circular and an earlier government order on bilingual air communications.

The circular, which is for guidance of airlines only, allows French in aircraft cockpits when all members of a flight crew are French-speaking or bilingual.

Crew members in such a ation may use French in operations "essential to the navigation and operation of the aircraft" if the proper French terminology for equipment and procedures has already been developed.

No effort to develop a French lexicon is expected until the whole issue of air safety and bilingual air traffic control is settled. That is at least months away.

In the meantime, the circular does leave the way open for social conversation in French on the flight deck.

Unlike the earlier government order on bilingual air communications, the circular does not apply to air-to-air or air-ground communications. It concerns only conversation on the aircraft flight deck.

CALPA members were upset last week that the circu-

CALPA members were upset last week that the circu-

lar might allow French to be used in air-to-air or air-situation may use French in ground communications with one or more members of the flight crew unable to understand French.

Before meeting with transport department officials to discuss the problem, Ken Maley, CALP president, said that union members might again walk out if Air Canada introduced a policy on the use of French on the flight deck that was unacceptable to the pilots. Air Canada was moving to implement government policy.

The pilots and members of the Canadian Air Traffic Control Association (CATS) staged a series of walkouts disrupting air traffic in June.

They were protesting federal plans to extend the use of French in Quebec air space. It now is limited to six small Quebec airports and visual flight operations which apply generally to small aircraft and not commercial jetliners.

But with announcement of a federal order giving the government power to punish controllers and pilots who use French illegally in air communications, CATCA president Jim Livingston has said his union is ready to sign a contract with the government. CATCA now is no longer in a legal position to strike.

The airline pilots also seem satisfied.

After meeting with transport department officials last week, Maley said there was no immediate chance of a strike as the department promised to clarify its policy to Air Canada.

PROBATION EYED FOR NEW DRIVERS

OTTAWA (CP) — New drivers should be given temporary licences and should be forced to take defensive driving if they commit driving offences during the probationary period, says Edmun Hession, a Canada Safety Council official.

Hession, manager of the council's traffic section, said at an Ontario legislature committee hearing Monday that new drivers should be given provisional licences only.

When their licences come up for renewal — every three years in Ontario — they should be required to take some sort of driver improvement course, he said. The council, a voluntary organization supported by government and industry grants, offers defensive driving courses.

To limit adminstrative costs, only those drivers who had committed driving offences in that period would have to take these driver improvement courses.

Provinces Split Over Farming

QUEBEC (CP) — Provincial agriculture ministers made little progress during day-long talks Tuesday aimed at establishing a united stand before meetings later this week with federal minister Eugene Whelan.

Spokesmen said after the meeting that the provinces would like to present a common front to Whelan in an effort to avoid criticism from Ottawa that agricultural policy in Canada is headed in 10 different directions.

"It's difficult to achieve a consensus among all the provinces because of the wide regional disparity, but we would like to agree on several points before we meet with Whelan," Kevin Drummond, Quebec's minister and host of the conference, said Tuesday.

The three-day agriculture conference is being held against a background of continuing farm unrest over several issues, including the future of the so-called supply management system that attempts to match food supply with demand.

The provincial ministers spent much of Tuesday thrashing out their views on the system, which seeks to achieve stable incomes for farmers while protecting consumers from fluctuating food prices.

Ontario minister William Newman came out strongly against any change to the current set-up.

"If supply management was scrapped, I feel it would set agriculture in Canada back 20 years," Newman said during a break in the closed meetings.

A group of 20 federal deputy ministers has prepared policy proposals on agriculture which could be implemented when wage and price controls expire in 1978, including one that would scrap supply management.

Whelan has said he will oppose any such move.

When the talks adjourned for the day, the ministers issued a statement which shed little light on progress made Tuesday.

"Several key factors identified by the provinces as affecting Canada's competitive position were discussed and resolutions will be presented to Whelan for discussion," the statement said.

Observers said the provinces dealt at length with food production patterns across the country as well as with Canada's trade position on the international market, especially compared with the United States.

Federal Pilots' Raises Held Down by Ottawa

OTTAWA (CP) — The administrator of the Anti-inflation Act ordered Tuesday that federal government pilots and aircraft inspectors may not receive increases of more than $2,400 a year under terms of a collective agreement.

The 332 members of the group, represented by the Professional Institute of the Public Service, have been on strike since late June in Ontario and Quebec following rejection by the anti-inflation board of a settlement proposed under binding arbitration.

The inspectors are responsible for licensing of commercial and private pilots and air traffic controllers.

The settlement, suggested by Emmett Hall, former justice of the Supreme Court, proposed a first-year pay raise of $3,700 and a further 10 per cent in the second year of a two-year contract.

Most of the employees now earn between $14,379 and $17,018 a year.

After rejection of the arbitration award by the anti-inflation board, the unions appealed to Donald Tansley, the administrator of the act.

But Tansley said although in some cases an employee group may qualify for increases of more than the $2,400 limit set under the wage restraint guides, in this case the workers did not qualify for special consideration.

★ ★ ★

MINERS RAP AIB

FARO, Yukon (CP) — United Steelworkers of America members at the Cyprus Anvil Mining Corp. mine here may walk out Friday if the Anti-Inflation Board doesn't reverse its stand on a wage roll back, says Steelworkers area supervisor Monty Alton.

Alton said Monday such a walkout could paralyse the mining industry in the Yukon, which looks to Cyprus Anvil as the pace-setter in wage agreements.

Alton said the Anti-Inflation Board cut the settlement for the mine's 60 office and technical workers to 13.7 per cent from a 40.9-per-cent wage increase.

The 350 mine workers had their settlement rolled back to 9.1 per cent from 36.4, he said.

An Ottawa spokesman for the board confirmed the increases had been cut, but wouldn't say by how much.

Data Bill Rising

OTTAWA (CP) — Increases in spending by the federal government on electronic data processing have been reduced but will still average 16 per cent a year between 1974-75 and 1977-board said Monday.

The board, which controls government spending, said in its second annual review of electronic data processing, that estimated cost of the processing in the present fiscal year by all departments will be $280 million.

Cost for the next fiscal year, 1977-78, will be about $310 million, a 10.7-per-cent rise above this year's spending.

The board said in a news release the -6-per-cent average for the four fiscal years ending in 1978 compares with an average annual growth rate of 27 per cent between 1967-68 and 1973-74.

Attend FREE
FIRST SESSION
of the
DALE CARNEGIE COURSE
No Cost or Obligation
Both Men and Women Welcome
Effective Speaking—Human Relations—Self Confidence
Memory Training—Selling Your Ideas
Overcome Worry and Tension
Wednesday, July 28th, 7 p.m.
at the
IMPERIAL INN, 1961 Douglas Street
Presented by T. W. Thorfinnson & Assoc. Ltd.

Visit Beautiful
QUALICUM BEACH
Vancouver Island's Outstanding Resort Area. Fabulous Fishing, Two Golf Courses, Safe Sandy Beach, Scenic Drives or Just Relax. Only a Two-Hour Drive from Victoria.

CRESCENT RESORT MOTEL
One of Vancouver Island's most attractive resorts. Situated on high bluff off hwy. Panoramic view. Sleeping and kitchen units. Quiet and secluded. Open all year. Phone 752-9551. AAA & CAA Approved. Bob Day.

QUALICUM BEACH GOLF COURSE
Situated in the heart of Qualicum, overlooking the Gulf of Georgia. The most scenic golf course on the island. Clubhouse facilities, pro shop, club rentals and electric golf carts. Ph. 752-6312.

THE QUALICUM ARMS INN
Full dining facilities; self-contained cottages, private beach. Off highway on Georgia Strait. The Donisons welcome you. Box 10, Qualicum Beach. Phone 752-9363.

SHORELINE MOTOR INN
At the beach and Golf Course. Boat rentals nearby. Breakfast, lunch and dinner at the Tapestry Room. One and two-bedroom units, TV and some kitchens. Relax and enjoy the most beautiful sunsets. 752-6117.

THE GEORGE INN
Banquet and convention facilities, indoor pool and sauna. Rooms overlooking the golf course and ocean. Phone 752-9238. J. E. Newell, Manager.

SNOW-WHITE MOTEL
Sleeping and housekeeping units, fully equipped kitchens, bath, 350 ft. of beach frontage. Chargex and Master-Charge. Phone 752-6642.

QUALICUM COLLEGE INN
A complete and gracious hotel. Qualicum's friendliest and largest. Dining room, pool, sauna, whirlpool and gym. Five meeting banquet rooms. All set in 14 waterfront acres. 752-9262.

CAPTAIN'S QUARTERS MOTEL
One bedroom self-contained suites located on the beach. Open all year round. For information write c/o R.R. 1, Qualicum Beach. Phone 752-6433.

QUALICUM VIEW AUTO COURT
400' of safe sandy beach, quiet, off hwy. Fully equipped all electric housekeeping cottages, TV, showers, laundry, trailer hookups, boats. Ideal for families. Robert and Anne White, Box 52. Ph. 752-9322.

EAGLECREST LODGE
Open all year. Private beach. Lodge accommodation and cottages with kitchenettes. Dining room, cocktail lounge, heated pool, golf course nearby. Phone 752-6991. R.R. No. 1, Qualicum Beach.

EAGLECREST GOLF CLUB
Located 2 miles south of Qualicum Beach. Golf lessons, driving range, club and cart rentals, lounge and coffee shop, showers and lockers. Phone 752-6311.

BUENA VISTA
7 units. 1 and 2-bedroom suites on the beach. Electric kitchens, TV, spacious lawns, oysters, clams, salmon fishing, golf., Low off-season rates. Phone 752-6661.

GREENBANK MOTEL
Separate well kept electric 1-bedroom units, TV. Pets welcome. Parking for cars and boats. Spacious grounds, barbecues, picnic area. Phone 752-6635. Low winter rates. Louse and Bill Hall.

ST. ANDREW'S LODGE
Glen cottages, open all year, lodge accommodation, well equipped housekeeping cottages, park-like setting on beach, lawn games. Low winter rates. Write for brochures. Ph. 752-6652. Miss E. Little.

SEAVIEW AUTO COURT
Six housekeeping units, private beach, off the highway, safe for children. Phone 752-6671. Box 125, Gordon and Ruth Cook.

SAND PEBBLES INN & RESTAURANT
28 units, some with housekeeping, plus full dining facilities, all located right at the beach. Golf, tennis and fishing nearby. No pets please. Rates $20 and up. Master-Charge and Chargex. Box 520, phone 752-6974.

CAMELOT SEASIDE RESORT
Open all year. Phone 248-3998. Spacious playground off highway. 1, 2 and 3-bedroom cottages right on the beach, all with complete kitchens. Boat basin, launching and rentals, golf nearby.

QUALICUM BEACH CHAMBER OF COMMERCE
QUALICUM BEACH, B.C. CANADA
TOURIST BUREAU
PHONE 752-9532

MARCHAND

Slander Suit Filed Against Jean Marchand

OTTAWA (CP) — Andres Berzins, an assistant Crown attorney here, has filed a writ for slander and libel against former environment minister Jean Marchand.

The writ says Berzins was Supreme Court Monday, claims unspecified damages.

The writ says Berzns was slandered by words spoken by Marchand to reporters June 21 and libelled in an article published June 22.

Marchand was quoted in a Toronto newspaper as saying he had been cheated by Berzins when he went to trial last year for leaving the scene of an Ottawa accident.

The former federal minister said Berzins reneged on a deal worked out with his lawyer, whereby Marchand would receive a fine but no licence suspension if he pleaded guilty to the charge. The minister was eventually fined and his licence suspended for one year by a provincial court judge.

After reading reports of these allegations, Berzins demanded a public apology. But Marchand has refused and the suit has been filed.

Marchand must indicate to the court within 10 days whether he plans to offer a defence against the suit.

He resigned as environment minister in June in protest against the government agreement with the Canadian Air Traffic Control Association ending air traffic disruptions. He said the government had given up too much on the bilingual air traffic control issue to end walkouts by airline pilots and ari traffic controllers.

Island Saw Co.
617 Chatham Street 385-5500
7-6

IGA
At Colwood Corners
1860 Island Highway
Prices Effective: July 28, 29, 30, 31
Wednesday through Saturday
We Reserve The Right To Limit Quantities
OPEN 9-9 (Including Sunday)

GRADE A BEEF SIRLOIN TIP ROAST LB. 1.39
GRADE A BEEF SIRLOIN TIP STEAK LB. 1.59
FRESH GRADE UTILITY ROASTING CHICKEN LB. 79¢
BY THE PIECE NO. 1 BOLOGNA LB. 59¢
ECONOMY PORK SAUSAGES LB. 89¢
VEAL CHOPPETTES LB. 89¢
B.C. GRANULATED SUGAR with $15 order or over. Limit One 10 LBS 1.99
GOLD SEAL 6½ OZ. CHUNK LIGHT TUNA 49¢
OVEN FRESH Hot Dog or Hamburger BUNS 12's 2 PKGS 99¢
FRENCH MAID 128 OZ. BLEACH 89¢
NABOB COFFEE LB. 1.79
GREEN GIANT 14 OZ. CREAM CORN GREEN BEANS 2 FOR 77¢
CAPRI 4's BATHROOM TISSUES 69¢
ARDMONA 14 OZ. SLICED PEACHES 3 FOR 1.00
WINSTON 128 OZ. WHITE VINEGAR 89¢
REGAL 90's TEA BAGS 69¢
SQUIRREL 24 OZ. PEANUT BUTTER 1.09
DREAM WHIP TOPPING MIX 2 4-OZ. PKGS. 99¢
HIGHLINER 20 OZ. FISH and CHIPS 79¢
BANQUET 8 OZ. MEAT PIES 3 FOR 1.00
JELLO 6 OZ. JELLY POWDER 2 FOR 89¢
SUNLAND 1 LB. BISCUITS 79¢
BETTY CROCKER'S 14 OZ. SNACIN CAKE MIX 65¢
MAPLE LEAF 12 OZ. TIN ASPARAGUS TIPS 57¢
McCAIN 2 LB. FRENCH FRIES 49¢
KRISPEE TRI PACK POTATO CHIPS 49¢
LOCAL NEW POTATOES 10 lbs. 49¢
GRANNY SMITH APPLES 5 LBS 1.00
FRESH CORN on COBS 10 FOR 99¢
CALIFORNIA FRESH PEACHES 4 LBS 1.00
7-28

Conservatory Exam Results

Successful candidates in exams held recently in Victoria by the Royal Conservatory of Music of Toronto have been announced.

The names, in order of merit, follow:

ARCT PIANO

Performer — First class honors, Walter Prossnitz; Donald E. Tarnawski; honors, Arthur O. LaVertu; Amy O. Sun; Lorraine E. Joyce, Glynis McGarva, Lori A. Pisto (equal); Maureen E. Nielsen; conditioned in pieces, Kelly C. Charlton; conditioned in sight reading, Barbara L. Wall.

Teacher — first class honors, Rebecca B. Wong; honors, Erika Mothersill.

GRADE X PIANO

First class honors, Judith Allan; Malcolm Woodland; honors, Sharon E. McMorran; Holland Garcia; Kathryn E. McPherrin, Nancy Pagdin (equal); Janice M. Edwards, Linda A. Jones, Cheri J. Larson, Janet E. Yonge (equal); Gyllian M. Davies, Maudie M. Van Klaveren, Grace S. Wong (equal); David C. Ashton, Brenda L. Vint (equal); Winfried Dirks; James F. Anderson; pass, Jill P. Tomasson; Alice Man; Shui Ying J. Cheng; updating, honors, Elizabeth M. McKierahan.

GRADE IX PIANO

First class honors, Monica J. Prau; Marie L. Ahrens; Angela M. Carter; honors, Carmen Y. Gozdan; Willett I. Neilmeier; Patricia O. Hildebrand; pass, Roy Morris, Clarisa B. Schoening (equal); Catherine L. Denson, Diana Knowles, Anita Louie, Wendy A. Mohns (equal); Kathy J. Domoney; Janice M. Morton; Elenna Wong; Marilyn Hardyk; Judith N. Temple.

GRADE VIII PIANO

First class honors, Robert E. Tweten; Amanda A. Watson; Hilary Fletcher; Patricia D. Izik; honors, Ingrid E. Attrot; Marla Chow; Susan L. Stepanick; Laura A. Anderson, Kirsten M. Peters (equal); Robin Smith; pass, Patricia M. Coldren, Romana Murray, Brenda Staples, Cindy-Lou Westaway (equal); Brenda Tromberg; Colleen A. McNeilly, Anne M. Stone, Beth Weeks (equal); Thora Gislason; Mary Booth, Starla E. Fuhrmann, Patricia Shepherd (equal); Jennifer Hall, Gina L. Tashdjian (equal).

GRADE VII PIANO

First class honors, Laura S. Wood; Sheila M. Holt; Andrea Gardiner; honors, Greg N. Morin; Jeannie Atchison; pass, Lynn A. McAllister; Margaret A. McCubbin; Nancy P. Chlopan, Patricia A. Criswick, Patricia L. Jickling (equal); Madeline R. Cox; Elizabeth Adey; Tim Moore.

GRADE VI PIANO

First class honors, Erik Ages; Heather L. Davidson; Denise Hampton; Gwyneth H. Jones; Sherry E. Pederson, Michael C. Puszka (equal); honors, Kim Large, Ellen Raap (equal); Danielle O'Grady, Laura J. Plete, Heather M. Robertson, Claire L. Salmon, Maureen R. Songhurst (equal); Catherine E. Anderson, Cynthia L. Beltry (equal); Susan Ireland, Lawrence J. Puszka, Susan W. Smart (equal); Jennifer A. Chatfield; Linda G. Darling, Sharon Kendall, Michele N. Lister, Shaunne O'Brien (equal); Pamela R. Cowman, William Message (equal); Cathy Novak, Alevandra L. Wong (equal); pass, Leah Alexander, John Carter, Susan M. Dew Jones, Claire C. Duclizeau, Richard J. Horwood, Andriana H. Wong (equal); Donnie W. Arnold, Linda Ireland (equal); Lisa J. Garner, Holly Lyons, Lorraine Robinson (equal); Salan Downs, Leslie Brundison, William W. Pauline, Jacqueline D. Schoffer (equal); Louise Berry, Lise A. Murray, Andrea M. Valis (equal); Carolyn J. Sabell; Sylvia A. Constable, Eric Hargreaves (equal); Robert Templeman; Diana Heimbach.

GRADE V PIANO

First class honors, Timothy M. Williams, Fiona A. Donald, Diane C. Underwood (equal), Jeanniine L. Kent, Ian Coneybeer; honors, Pamela G. Knight, Sharon Ratcliffe, Wendy P. Smith (equal), Tara Dale-Johnson, Grace Alexander, Susan F. Russell, Susan J. Sayle (equal), Rachael A. Forslund, Heather L. Blaseckle, Marnie Chalk (equal), Michael W. Chu, Marion R. Nyberg, Debbie B. Schoening, Marilyn Sing (equal), Wendy C. Kotorynski, Michelle Westaway, Roberta R. Bennett, Karl Leong, Kathryn A. Sayle (equal); pass, John Bullock, Elizabeth Dziekan, Donna Kendrick, Cheryl-Ann MacDonald, Cynthia J. Miller, Christina Nicol, Loreen J. Schmitke, Marianne Shrimpton, M. Suzanne Smith (equay), Sari Anderson, Sheronne Wong (equal), Susan Buttnor, Rebecca Day, Wendy L. Harris, Celia Lane, Janine K. Meunier, Sheila M. Munn, Rick Wilson (equal), Brenda S. Porterfield, Susan L. Slemko (equal), Susanne M. Muller, Paul D. Pipter, Carla S. Turner, Joan F. Vaughan (equal).

GRADE IV PIANO

First class honors, Keith Low, Brian Ratcliffe (equal), Cordelia Chan, Laura G. Kermeen, Susan A. Jenks, Brendan J. Hedley, Joseph E. Crump, Suzanne Conerroe, Yvonne Chan; honors, Grace H. Baek, Trenton W. Garner, Andrea G. Scott (equal), Rosanne Bell, Duncan A. Oost (equal), Dina Collett, Cathy Gilbert (equal), Christopher R. Thackray, Diane Bass, Jeannelle Schiller (equal), Carolyn P. Anderson, Janine Bryant, Grace M. Chu, Heba Ghobrial, Caroline Lambe, Linzie A. Welch (equal); pass, Kelly A. Davies, Jane B. Geffer, Sandra Lacey, Rosenne Lowe, Cheryl A. Newman (equal), Janet Fowler, Danny Bechtel, Annie DeLaChevrotiere, Kelly D. Giles, Paula Laitinen, Christine Watson (equal), Sheryl Boothman, Marylee A. Davies, Laura L. Ensor, Judith Nylvek, Heather M. Ritchie (equal), Melanie Eng, Colleen Toynbee (equal), Kathryn Bullock, Paula Park, Nancy-Rae Valgardson (equal), Glenn P. Brown, Lenard D. Ferguson, Maria Lironi (equal).

GRADE III PIANO

First class honors, Sherri Gill, Lindsey E. Cairns, Peter Szarka, Brent Weeks (equal), Maya Hoffman, Caroline Libresco (equal), Pamela Good, Lauren Lee; honors, Christopher Boulton, Barbara E. Braithwaite, Tessa Crofton, Sharon Ferore, Gerald Yung (equal), Shannon L. Mitchell, Karen M. Peet, Kim Yee (equal), Nancy Kelly, Kim M. Pterhegyi, Rachel Staples, Trudy Timmer (equal), Tamsin M. Allen, Cheryl Avram, Caroline D. Guild, Lisa A. Hartley, Judith Honicke, Gregory M. Morandini (equal), Wendy Gordon, Dayna S. Kent, Sheryl Yung (equal), Michael Bullock, Susan J. Mulholland (equal), Mark Freese, Cynthia E. Little, Susan Rudosky, Brenda M. Staldhar, Crystal E. Toombs, Jonelle M. Wilson (equal), Christopher Chatham, Lorraine Clooney, Bradford Forth, Stephen M. Hale, Clara Kovats, Joanne Norle, Susan E. O'Keefe (equal), Nora Kovats, Joanne E. Norquay, Janice Simpson, Bernadette Welle, Colleen N. Wright, Karen Yee (equal); pass, Janice E. Cowan, Judith A. Horwood, Mary A. Jones, Mona Kopan, Katherine A. Stenton, Gilliam L. Sutcliffe (equal), Saskia Ages, Janice L. Mann, R. Terry Matthews (equal), Luke Krayenhoff, Rose-Mary Rushton, Kathryn Sinclair (equal), Craig S. Arnold, Sharon A. Burley, Darren H. Gray, Heather K. Wright (equal), Jane Kyle, Ian L. Mothersill, Lynn Porterfield (equal), Diane Obee, Lorna A. Pritchard (equal), Teresa A. Pimlott, Deborah A. Campin, Marilee M. Nugent, Michele Pederson (equal).

GRADE II PIANO

First class honors, Agnes M. Chu; Karen L. Armitage; Shirley Chan; Marilyn Holland, Susie Szarka Kathleen Weldon (equal; Athos Kasapi, Elisa F. Linuzzi (equal); Kevin Kororynski, Margaret La Reverend, Spencer G. Lowe, Jane E. O'Connell (equal); nonors, Eve Egoyan, W. Bruce Hunter, Rebecca Knowles, Derek Lowe, Kim E. Stevens (equal); Erin A. Beirne, Lisa Bullock, Janet C. Cook, Barbra L. Keefe, David Lewis (equal); Saskia E. Acton, Adrienne Baxter, Carmen Cimolini, James A. Sayle, Wendy Woychuk (equal); Sarah Brenner, Lori A. Harreman, Tammi McKean, Becky S. Ward (equal); John Begg, Tammy Chan, Ewan Edwards, Robert Schupback, Albert C. Seinen, Theresa Weicker (equal); Magdy Ghobrial, Janine Norgaard, Rainer Rink, Douglas S. Thomson (equal); Kathryn Coldren, Lisa-Ann Dighton, Janis D. Fimrite, Tanis Hill, Jonelle Jordan, Peter Puszka, Sofya A. Sheikh, Frank Van Staalduinen (equal); James Abbott, Laurena M. Higgins, Lindsay A. Mawson, Patricia Morrison, Wesley Woychuk (equal); Michael Dimock, Craig Forth, Gordon E. Francis, Deborah M. Toogood (equal); pass, Meredith-Ann Frey, Sylvia Wan (equal); Stephen J. Bachop, Julia Leong, Susan Maxwell, Tim Wall (equal); Janine L. Campion; Wendy L. Robertson; Susan M. McKee; Kathleen Hogg; Diane Rapatz; Correne Gillies, Janet Munn, Timothy Proctor (equal).

GRADE I PIANO

First class honors, Shelley Harvey; Denise E. Oliver; Kathryn A. Baker, Brent Hobbs, Ingrid V. Lehwald, Teresa M. Rind, M. Bruce Rowley (equal); Brenda Lindsay, Brian Lowe (equal); Christopher Devlin, Troy A. Stoner, Annette Tyson (equal); Tia Benn, Scott W. Bernard, Cary Chow, Alisa L. Horth (equal); Lillian B. Crozier-Smith, Stuart Frazer, Mikael Ross (equal); Mark Floritti, Anne Knott, Robin Hryciuk (equal); Edward Low, D. Fay Mikkelsen (equal); Allyson M. Suzuki, Elizabeth M. Todd (equal); honors, Janet A. Ballantyne, Janice Boothman, Janis D. Cook, Claire E. Emmett, Julie Fisher, Pauline Holder, D. Bryn McLean, Sandra L. Mills, Ethel Milne, Donna C. Rennerts, Marnie L. Smith, Jacqueline T. Stuart, David Welch (equal); Antoinette C. Allen, Richard Harris, Allson J. Howard, Elaine L. Keenan, Michael H. Lee, Dana Peterson, Carla M. Mead-Robins, Clare K. Ter Veer (equal); Jeannette Danskin, Alison J. Kemble, Kelly Wingerter (equal); Ruth A. McBurney; Glan A. Linuzzi, Kristina Raine, Fiona Talbot (equal); Christine St. John, Janette M. Wilson (equal); Liselotte Loomer, Fiona Miller, Trevor J. Seaman, Randy Smith, Janine Whysker (equal); Tanya McLeod, Catherine Poyen, Deanna L. Simmons (equal); Deborah-Lea Bowron, Julia D. Fellman, Kathryn A. Olafson, Cornelia Schulfze, Paul A. Stevenson (equal); pass, Marie Begg, Stephanie D. Lindgren, Chantal M. Morton, Jennifer Poyen, Janet E. Stenton (equal); Ursula S. Stoessel, Heather Wyness (equal); Debra J. McMillan; Susan Shortt; Neil Campbell.

GRADE VIII ORGAN

First class honors, Louise Holland.

GRADE X VIOLIN

Honors, Timothy Mayer; pass, Caryl S. Macisaac.

GRADE IX VIOLIN

Honors, Rosalind J. Kobley.

GRADE VIII VIOLIN

First class honors, Alan C. Horgan; honors, Megan Scott.

GRADE VII VIOLIN

Pass, Julie Alexander.

GRADE VI VIOLIN

Honors, Laura Lee.

GRADE IV VIOLIN

Pass, Jeannie M. Miller.

GRADE II VIOLIN

First class honors, Kirsten M. Peters; Honors, Lance Pimlott; Ruth Freese; pass, David E. Hannay.

GRADE I VIOLIN

Honors, Tam A. Stoner; Christopher G. Kershaw.

GRADE VIII VIOLONCELLO

Honors, Paul S. Terry.

GRADE VI VIOLONCELLO

Pass, Tanya K. Horgan.

GRADE VI VIOLONCELLO

Honors, Martin Thorn.

GRADE VI BASSOON

Honors, Thomas R. Williams.

GRADE IV BASSOON

Honors, Diane E. Cook.

GRADE II BASSOON

First class honors, Lisa Higgs.

GRADE IV CLARINET

Honors, Emily Weiss.

GRADE VIII FLUTE

First class honors, Philip R. Thompson.

GRADE VI FLUTE

Pass, Paul S. Hopkins.

GRADE II FLUTE

First class honors, Diana J. Scott; honors, Sarah F. Merston.

GRADE VIII TRUMPET

Honors, Alan G. Bailey; Michael McDonald; Sean D. Thompson.

GRADE VII ACCORDION

Honors, Michael W. Rennie.

GRADE VI ACCORDION

First class honors, Gerald W. Rennie.

See MUSIC Page 20

Summer, the ideal time to discover just how delicious and versatile "Bye the Sea" light meat tuna is.

Summer Bye the Sea

Recipe #2

TUNA CASSEROLES Prepare 2 cups mashed potatoes. Make nests in 4 greased individual baking dishes allowing ½ cup of potatoes for each. Fill center of each with 1 tablespoon cooked peas or corn. Combine 2 cans (6½ oz. size) "Bye the Sea" chunk light tuna with ¼ cup pickle relish and ½ cup mayonnaise. Place equal portions in each dish. Top each with tomato slice and 1 tablespoon shredded cheese. Bake at 350° for 30 minutes. Serves 4.

Bye the Sea TUNA

For a free recipe booklet write: Ocean Maid Foods Limited, P.O. Box 2800, St. Laurent, Quebec H4L 4Y7.

VERY SPECIAL SPECIALS

Thursday, July 29th, thru Saturday, July 31st

"Marguerita"

7-Pce. Cookware

A beauty of a bargain! Attractive porcelain enamel cookware with brown floral motif, gleaming white interiors, brown lids. Set of 1½ qt. and 2½ qt. saucepan with cover, 6 qt. dutch oven and 10¼" frypan with cover.

24.84 set

2-Pce. Fluffy Bath Mat Set

5.94 set

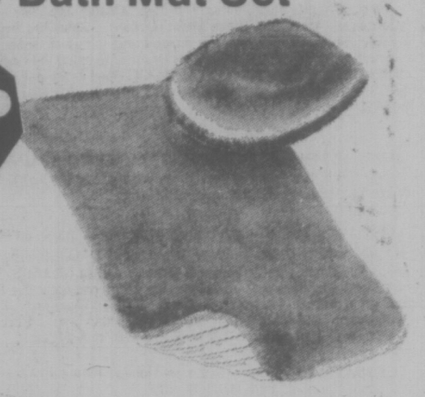

Liven up the bathroom with this machine-washable acrylic "fun fur" set. 20" x 34" non-skid mat matching lid cover in solid brown, gold or blue.

4.94

Vinyl Tablecloth

Wipe-clean vinyl top in "Spice of Life" print flannel back. Approx. 54" x 72" in brown or red on white.

6/2.94

Cotton Tea Towels

Absorbent 100% cotton tea towels in attractive waffle weave. Red, lime, turquoise. Approx. 18" x 28".

Special Purchase!
Limited Quantities. No Rainchecks.

Vibrant Accent Mats

4.94

Approx. 27" x 45" mats with dense easy-care shag pile on waffle backing. Subtle tone-on-tone zig-zag design. Gold, green, blue, pink.

44" Reversible Denim

Save $1.03!

2.74 yard

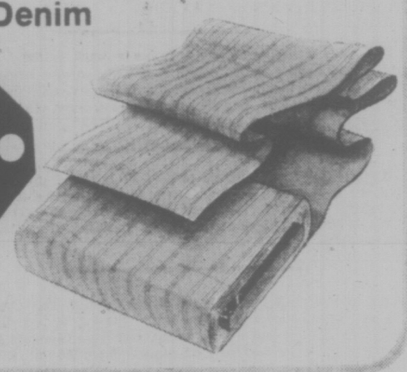

The new fashion trick - 100% cotton blue denim that reverses to plaids, checks or stripes. Great for pants, skirts, jumpers! 44" wide.

Ladies' Polyester Rib-Knit Tops

3.94 each

Fully washable 100% polyester short-sleeved tops in sporty V-necked styles. Lots of colours, lots of wear from now into Fall. Stock-up!

Girls' Acrylic Pullovers

2.44 each

A nice school sweater at a nice low price! Soft 100% acrylic long-sleeved pullover with skivvy neckline, in navy, red or natural. Girls' sizes S-M-L.

Zellers

Fashion Panty Hose

ONE LOW PRICE!

2/1.47

Zellers own brand of 100% nylon panty hose. Choose regular style with nude heel: 4 exciting shades in sizes S-M-L-XL. Or one-size, all-sheer hose with sandal-foot or reinforced toe: 3 fashionable shades.

Zellers' 2-Pr. Pack Knee-High Nylons

With Wide-Band Comfort top.
Fit sizes 9 to 11. Reg. 87c pair.
ZELLERS LOW PRICE ..... 77¢

Zellers

Open 9:30 a.m. to 9:30 p.m.
in the Hillside Shopping Centre

Zellers Charge Card Carte de Crédit · CHARGEX · master charge

Music Results Continued

Continued from Page 19

GRADE X SINGING
Pass, Sylvia A. Constable.

GRADE VIII SINGING
First class honors, Muriel V. Jordan, Sandra Mayoh (equal).

GRADE VI SINGING
Honors, Tara Stephenson, Sheila A. Douglas-Tourner.

GRADE IV SINGING
First class honors, Leslie A. Painter.
Honors, Eleanor Underwood.

GRADE II SINGING
First class honors, Sharl L. Daugs.

GRADE I SINGING
First class honors, Loree Green, Shelagh McIlirie.

GRADE IX SPEECH ARTS
First class honors, Nona Avren, Stephen M. Sjoberg.

GRADE VIII SPEECH ARTS
First class honors, Margaret Gillatt; honors, Gloria A. Street, Claudia L. Sjoberg.

GRADE VII SPEECH ARTS
First class honors, Cindy Bazuin, Veronica Cooper.

GRADE VI SPEECH ARTS
First class honors, Lynda-Mary Greene, Carole D. Tait.

GRADE V SPEECH ARTS
First class honors, Sandra J. Foweraker, Hilary F. Freundlich; honors, Elizabeth J. McKenize, Carol Gillatt, Lise A. Moreau.

GRADE IV SPEECH ARTS
Honors, Lyn N. Bazuin.

ENTERTAINMENT GUIDE

BUTCHART GARDENS OPEN EVERY DAY OF THE YEAR. NOW 9 a.m. to 11 p.m. Many pleasing features combine to add to your pleasure. Your regular admission covers them all — Smashing stage shows . . . Puppet and Minstrel Shows . . . Ross Fountains in their majestic "Ballet To The Stars" . . . Romantic after-dark illumination . . . 6 different Gardens: Fabulous Sunken, English Rose, Stately Italian, Quaint Japanese, Lake Garden and the Great Stage Show Garden . . . plus the Begonia Bower, Show Greenhouse and fascinating Gift and Seed Shop. Come Early! See It All! It's the thrifty way to enjoy the Gardens **BUTCHART GARDENS RESTAURANT.** Open every day 11 a.m to 7:30 p.m. (Sorry, no reservations.) Coffee Bar Service always available.

BUTCHART GARDENS SMASHING STAGE ENTERTAINMENT Presented in the midst of incredible beauty, it's the highlight of Victoria's Summer Entertainment Season.

MONDAYS 8:45 p.m. "JUST FOR FUN '76" — Live! On Stage! Musical variety show; laughter, company of 20, lavish costumes, featuring Robin Clarke/Maureen Fraser, Althea McAdam, Murray McAlpine, James MacFarlane, Ian McIntyre, Madeline Paul, Kathy Roberts, Christopher Ross, Woody Woodland, Kevin Woodward and full stage orchestra. Also the "Butchart Gardeners" 1:30 p.m. to 3:30 p.m. and 6:00 to 8:00 p.m.

TUESDAYS, 8:45 p.m. — Same as Monday listing PLUS — the "Zingari Puppets" at 7 and 7:45 p.m.

WEDNESDAYS—Same as Monday listing.

THURSDAYS, 8:45 P.M. SCOTTISH AND VARIETY NIGHT — Colourful Scottish Stage Show and Tatoo. Thrill to the Pipes and Drums of the Canadian Scottish Regiment (Princess Mary's) as they march on our stage and parade in the great Stage Show Garden. Plus other entertainment starring George McDowall, June Dupuis, the Adeline Duncan Dancers, with Ernie Durant, Jim Furmston, Mary Ross and Dick Lathigee. Also the "Butchart Gardeners," 1:30-3:30 and 6:00-8:00 p.m. Plus the "Zingari" Puppets, 7:00 and 7:45 p.m.
FRIDAY—Same as Monday listing.

SATURDAYS — Magic Shows, 11:00, 12:00, 6:00 and 8:00 p.m. "The Butchart Gardeners," 1:00 to 3:00 p.m., — The Heron Family "Humanettes", 3:30 and 4:30 p.m. — "Zingari" Puppets, 7:30 and 8:30 p.m. — Color Film, approximately 9:00 p.m.

SUNDAYS — Magic Shows, 11:00, 12:00, 6:00 and 8:00 p.m. "The Butchart Gardeners" 1:00 to 3:00 p.m.—"Grace Tuckey" Puppets. 3:30 and 4:30 p.m. — The Heron Family "Humanettes," 7:30 and 8:30 p.m. — Color Film approximately 9:00 p.m.

BUTCHART GARDENS. KNOWN THROUGHOUT THE WORLD FOR THEIR INCREDIBLE BEAUTY . . . EVER CHANGING, ALWAYS LOVELY! — Skillful planning, constant replanting, dedicated gardeners pooling their ideas and knowledge, keep them that way week after week, season after season.
BUTCHART GARDENS — MOST GRACIOUS WAY TO ENTERTAIN YOUR FRIENDS. PLAN NOW!

THE OLD FORGE dancing 6 nights a week to the fabulous "Brothers Forbes and Friends," in one of Canada's largest and most luxurious night clubs. Located in the Strathcona Hotel along with their famous discotheque and restaurant. Douglas at Courtney Street, 383-7137.

DINNER DANCING THURS. to SUN—Plus a Sing-Along Fri. and Sat. evenings. You'll get the finest in food and service at the very delightful King's Den Restaurant, 655 Douglas Street — overlooking Thunderbird Park. Ample free parking. This week Grace Germaine at the piano.

THE ROYAL OAK INN — In the Thatch Cabaret: Enjoy the versatile Wayne Peters and "Home Brew" playing for your dancing pleasure Thurs. to Sat.—Tues. to Sat. watch the Olympics on our big screen. Please call for further information 658-5231, 4670 Elk Lake Dr.

BRITISH COLUMBIA FOREST MUSEUM — 1 mile north of Duncan on Trans-Canada Highway. This 40-acre outdoor museum includes an extensive collection of historic logging equipment and an operating 1½ mile railroad. Open daily 10 a.m. to 5:30 p.m. with steam trains running every 20 minutes.

VICTORIA SUMMER FESTIVAL. FREE PROMENADE CONCERTS, Heritage Court; Film Showings, Carillon Concerts, Market Square in Concert, Art Exhibition — for details watch for ads in this paper.

GILBERT & SULLIVAN MUSICALS in adaptation by Four Seasons Musical Theatre. Great entertainment from July 17 to August 14. AT THE BELFRY: Just 5 minutes from the centre of town at the corner of Gladstone and Fernwood.
MONDAYS AND THURSDAYS: THE PIRATES OF PENZANCE. TUESDAYS AND FRIDAYS; H.M.S. PINAFORE, WEDNESDAYS AND SATURDAYS: PRINCESS IDA & TRIAL BY JURY.
Box Office: Eaton's. Hours: 12:00-4:30. Phone: 383-7013. Tickets: $2.50 and $1.50. Curtain time: 8:30 p.m. Seating is unreserved and limited to 220.

HEATHERBELLE OUTDOOR DOG THEATRE — 17th year of operation. Stage show Tues. and Thurs. 2:30 and 8:00 p.m., and Sun. 2:30 p.m., 4551 W. Saanich Road, 479-2651.

EXCITING LACROSSE ACTION — Bring the family and enjoy this action-packed sport as the Victoria Shamrocks host the Vancouver Burrards. Tonight at 8 p.m. Memorial Arena.

DARTING ATTACKER

YONKERS, N.Y. (UPI) — Westchester County authorities are searching for a sniper who wounded at least 19 women since late February with steel darts fired from a gun.

Police said the latest victim, Lucretia Valvano, 21, was wounded in the shoulder last week by a dart fired through the kitchen window of her first floor Yonkers apartment.

Police said the feathered darts, three-quarters of an inch long, were probably fired with a .22-calibre rifle. They said the darts and gun are easily obtainable in sporting goods stores.

OAK BAY SUMMER HOCKEY AND POWER SKATING SCHOOLS
please dial
595-swim

BE A RACE DRIVER at KARTLAND
FUN FOR ALL
EVERY DAY
10 A.M. to 10 P.M.
Bring the Family!
Take the No. 930 Bus downtown to
DOUGLAS at VANALMAN
7-5

TONIGHT
Cabaret
HELD OVER
SMASH MUSICAL
Live on Stage — Fully Professional
"A 'Must See' "—Audrey Johnson Victoria Times
HELD OVER TO JULY 31st.
8:30 p.m. (except Sundays)
TICKETS $6.50
Available from McPherson, Empress and at Door
RESERVATIONS 383-3716
CEDAR HILL COMMUNITY CENTRE
3220 Cedar Hill Road 7-21

OPENING
THURS. NITE
MRS. DANIELLE'S
563 Johnson St.
At Oriental Alley.
Victoria's Largest and Friendly
AFTER HOURS ROLLING DISCO
Thurs.-Sat. 10 p.m.-5 a.m.
Sunday — 9 p.m.-3 a.m.
★ Proper Dress Required ★

Stars
DISCO
ROCK 'N' ROLL
STARDUST
UPSTAIRS BALLROOM
1037 View St.
385-1031
7-22
NO COVER CHARGE
WEDNESDAY thru SATURDAY
DINNER SPECIALS 9:00-2:00
Salmon Steak $5.45
Spareribs $5.65
New York Steak $6.95
"Proper Attire at all Times"

swimming lessons
please dial
595-swim

STARDUST
1037 VIEW ST.
Free Parking
385-1031
THE RUPTURED DUCK DISCO
No Cover Charge Mon.-Tues.-Wed.-Thurs.
MON.-SAT. 9:00-2:00 A.M.
6-7

CRYSTAL POOL
PUBLIC SWIM TUESDAY
12:00 to 1:00 p.m.
Adult Noon Hour Swim
1:30 to 4:30 p.m.
Recreation Swim
Everyone Welcome
7:00 to 8:30 p.m.
Recreation Swim
Everyone Welcome
7-19

Relax!
Enjoy a "Harem" Steak Sandwich for lunch $2.95
at the Century Inn
The Inn on Centennial Square

THE DIRTY DUCK
OPEN 5-10
MON. thru SAT.
★ STEAK
★ SEAFOOD
★ SALAD BAR
In BASTION SQ.
383-3923 7-12

AT LAST YOU CAN SEE...
THE MOST CONTROVERSIAL FILM OF THE DECADE!
Comp. concerned with sex. B.C. Dir.
HENRY MILLER'S
Quiet days in Clichy
PLUS an unforgettable visual experience!
VOYEURS DELIGHT
fox cinema
quadra at hillside 382-3370
coarse lang. and sex throughout. B.C. Dir.
Nitely at 7:30

Phoenix Summer Theatre
Tonight
6 RMS RIV VU
by Bob Randall
Onstage 8 p.m.
UVic Campus 477-4821

Paramount Pictures Presents
A Roman Polanski Film
THE TENANT
A Paramount Picture In Color
MATURE
Warning: Some coarse language and frightening scenes. R. W. McDonald, B.C. Director.
No one does it to you like Roman Polanski
in Nootka Court
382-5722 · Douglas & Humboldt
TOWNE CINEMA
NIGHTLY 7 & 9:15
(Box Office Opens 6:45)

Brentwood Inn
7172 Brentwood Drive
Brentwood Bay
Vancouver Island
NEXT TO MILL BAY FERRY
JULY SPECIAL
• ALASKA KING CRAB COCKTAIL IN A SHELL
• SALAD BAR
• 10-oz. T-BONE STEAK WITH ONION RINGS
• FRESH VEGETABLES & SMALL ROAST POTATOES
• OVEN BAKED SCONE BREAD
• SPANISH COFFEE
$10.95 Per Person
Reservations 652-2413
OPEN 10 A.M.-12 P.M. MONDAY thru SATURDAY
10 A.M.-10 P.M. SUNDAY
SUNDAY BRUNCH
Every Sunday 11:30 to 2:30
7-1

We love to cook!
Cooking is an exacting science as well as and exciting art, and truly is a profession you learn to love.
So, indulge yourself tonight—have dinner with us and dine with a little love....
Family dining from 5 p.m.
T.J.'s Four Seasons Restaurant features...
Daily luncheon buffet from 11:30 - 3
(...the Baron of Beef is superb)
special Sunday luncheon and dinner buffets
Sunday luncheon from 12 - 4
Sunday dinner 4 - 8
Telephone 386-3571
TJ's FOUR SEASONS RESTAURANT
634 HUMBOLDT ST., (in Nootka Court)
Across from the Empress Hotel

By the time the world's greatest detectives figure out whodunnit... you could die laughing!
Murder by Death
MATURE
Some coarse language (B.C. Director)
ODEON 1
780 YATES STREET
383-0513
MATINEES: FRI., SAT., & SUN.
1:30, 3:05, 5:05, 7:10, 9:10
MON.-THURS. 7:10 and 9:10

Edgar Rice Burroughs'
AT THE EARTH'S CORE
Ends THURS.
ODEON 2
780 YATES STREET
383-0513
GENERAL
DAILY 1:35, 3:05, 5:05, 7:05, 9:10

DRIVE-IN
HAIDA
800 YATES STREET
382-4278
MATINEES FRI., SAT., SUN., 1:30, 3:30, 5:10, 7:20, 9:25
Monday to Thurs., 7:20 & 9:25
MATURE

COUNTING HOUSE CINEMA 1
BROAD AT BROUGHTON
383-3434
MATURE
Ode To Billy Joe
Occasional nudity and coarse language (B.C. Director).
7:15 & 9:15

JACKSON COUNTY JAIL
COUNTING HOUSE CINEMA 2
BROAD AT BROUGHTON
383-3434
ENDS THURS.
RESTRICTED
7:30 & 9:25
brutal violence and rape (R. W. McDonald, B.C. Director)

COUNTING HOUSE CINEMA 2
BROAD AT BROUGHTON
383-3434
FESTIVAL OF INTERNATIONAL FILMS
STARTS FRIDAY, July 30th
ADVANCE TICKETS NOW ON SALE 1:30-6:00 p.m.
Odeon Theatre, 780 Yates St. 383-0513

CKDA Presents
STAMPEDERS
HIT THE ROAD
Quadraconcert 76
special guest stars
THE IAN THOMAS BAND
VICTORIA MEMORIAL ARENA
TOMORROW, 8 P.M.
ALL TICKETS $5.00 ON SALE AT ARENA BOX OFFICE 9 A.M.-5 P.M. DAILY EXCEPT SUNDAY
7-28

Public Announcement

Ottawa, July 20, 1976

POLICY REGARDING THE CARRIAGE ON CABLE TELEVISION OF FM SIGNALS

The Canadian Radio-television and Telecommunications Commission, on July 19, 1976, issued a Public Announcement concerning Policy Regarding The Carriage On Cable Television Of FM Signals.

Copies of the foregoing documents are available at the CRTC office in Ottawa, at the regional offices of the CRTC in Montreal, Que., and Victoria, B.C.

Guy Lefebvre
Secretary General

Canadian Radio-Television Commission
Conseil de la Radio-Télévision Canadienne

VICTORIA SUMMER FESTIVAL
Artistic and Executive Director
LASZLO GATI
THE VICTORIA SUMMER FESTIVAL ORCHESTRA
and Guest Soloists. Conductor—LASZLO GATI
TOMORROW.
MARKET SQUARE IN CONCERT
7 p.m.
PAUL HORN
—Soloist in this opening Concert.

Felice's
DINING LOUNGE
Gourmet meals, eloquently served in luxury surroundings
LUNCH: MON.-FRI. 11:30-2:30
DINNER: DAILY 5:30-11:30 P.M.
1218 Wharf, Hartwig Court
enter parking lot past wharf at bottom of Yates Street.
6-23 Reservations Please: 385-4497
watch the inner harbour over lunch, over dinner
STEAK & LOBSTER
Served with Vegetables Potatoes Coffee Salad Bar
THURSDAY NITE
$7.95 Per Person

24th Year On Stage
TONIGHT
SMILE SHOW
Fun—Music—Laughs
McPherson Playhouse
386-6121

CINEMA SHOWCASE
CO-STARRING: MARTY FELDMAN
DOM DELUISE
NIGHTLY AT: 7:20 & 9:20
GENERAL
CAPITOL
905 Yates 384-8811
MEL BROOKS' SILENT MOVIE
GREGORY PECK—LEE REMICK
THE OMEN
RESTRICTED
NIGHTLY AT: 7:05 and 9:15
ROYAL
805 Broughton 383-6711
WARNING: A very frightening picture. —R. W. McDonald, B.C. Director.

MICHAEL YORK
FARRAH FAWCETT-MAJORS
NIGHTLY AT: 6:55 and 9:00
OPEN SUNDAY EVENINGS
GENERAL
OAK BAY
2194 Oak Bay Avenue 595-2213
M-G-M presents
LOGAN'S RUN
NIGHTLY AT: 7:00 & 9:05
CORONET
836 Yates 383-6494
ADDED DRIVE-IN FEATURE
ENDS THURS.
"SHARKS TREASURE"
GATES: 9:00, SHOW: DUSK
TILLICUM DRIVE-IN
Burnside at Tillicum 382-7535
BURT REYNOLDS IS "GATOR"
ENDS THURS.
MATURE WARNING: Occasional violence and coarse language.—R. W. McDonald, B.C. Director.

'MISSING' JOURNALIST SAFE . . . ANGRY

VANCOUVER (UPI) — A "missing" U.S. freelance journalist from Britain turned up — safe and angry — in a leading Vancouver hotel Tuesday as police were launching an intensive search for her.

"I am perfectly all right," snapped 32-year-old Madelin Elizabeth Hill, of London. "I wish to god I had never come here.

"How did this incredible story about my so-called "disappearance' ever begin. It sounds ghastly."

Mrs. Hill, a divorcee and the mother of two young children flew here to cover a major 12-day United Nations conference on human settlements held in Vancouver in early June.

She became the object of a police search Monday after an overdue rented car which she had used was found abandoned near a city bridge. It contained Mrs. Hill's luggage a note and a tape-recorder.

"Then a local newspaper rang me up in the middle of the night last night to ask me a lot of questions," Mrs. Hill said. "I was bloody furious."

Mrs. Hill swiftly reeled off a list of problems she has encountered since her arrival in Vancouver.

She had wanted to go to Washington, D.C., but the trip was knocked out by a Canadian air strike; she was hit by "gastric flu" and collapsed in a car in Seattle — during a hospital nurses' strike; she has run short of money and is trying to have funds sent from Britain; and now the police have her clothing and she's been described as a "missing person."

"Whenever I set foot outside the door, the sky seems to fall in," she said.

"This is the worst-administered town I have been in. I gave the police hell and said they hadn't been doing their job properly because I have been here all the time.

"I look like something from the Wild West. All I have are my boots, my jeans suit and a small bag.

"I am trying to get things sorted out and don't want to have to explain anything."

Mrs. Hill said she still hopes to visit Washington and possibly California before returning to Britain.

Police said: "As far as we are concerned, the case is closed."

Pioneer Trade Unionist Dies

LONDON (UPI) — Lord Feather, first president of the European Trade Union Confederation and former general secretary of the British Trade Union Congress, died in a hospital early today from a stroke. He was 68.

A former textile worker who quit school at 14 to help support his family, Feather eventually became the premier labor leader in Europe.

He began his career in labor relations as a shop steward at the age of 15 and his career often took him outside Britain.

The British government sent him to Greece in 1945 to help reorganize the trade union movement there. He also visited Moscow during the Second World War and promoted trade unionism in the Middle East, Asia, Africa and the Americas.

He was a writer on labor affairs, a governor of the London School of Economics and a member of the court of the University of Bradford.

Born in Yorkshire in 1908, Victor Grayson Hardie Feather came from a family of trade unionists.

enjoy dinner dancing at HY'S HILLSIDE INN

Enjoy the relaxing atmosphere of our beautifully decorated dining lounge.

Dance to the Music of LEO and JENNY Every Thurs., Fri. and Sat.

Open Mon. to Sat. 11:00 a.m. to 1:00 a.m.

Hillside 7-22 SHOPPING CENTRE

RESERVATIONS: 595-2552 American Express

people

$13,500 Parking Fine

CHICAGO — A Chicago scofflaw, who is also a former policeman, has been fined a record $13,500 for his 943 unpaid parking tickets.

Traffic Court Judge **John McCollom** told **Anthony Kreiser**, 34, Tuesday that he was a "discredit upon himself and the city and the Chicago Police Force."

Kreiser could have been fined $235,750 for the tickets, **Ronald J. T. Banks**, the chief corporation counsel at traffic court, said.

The city had originally planned to try Dreiser on 25 tickets each day, but that would have taken at least 10 weeks and could have cost Kreiser $250 per ticket, Banks said.

After plea bargaining, it was agreed Kreiser should make a down payment of $3,550 on 269 tickets, followed by payments of $275 a month until $13,500 is paid. If Kreiser should default on the payments, he will be fined for the other 674 tickets.

MONTREAL — **Prime Minister Trudeau**, whose government has resisted paying for any part of the Olympic construction deficit, has been an enthusiastic spectator since the Games began more than a week ago. The prime minister has been here for all but three days since the official opening July 17 and spent one day in Kingston, Ont., at Olympic sailing events.

PLAINS, Ga. — A Secret Service bodyguard killed a large rattlesnake with one shot after the reptile was discovered as Democratic presidential nominee **Jimmy Carter** walked through a soybean field, Carter told reporters. Carter said he was not endangered by the rattler, which he reported was between five and six feet long.

NEW YORK — Twenty New York celebrities gathered Tuesday to cut a benefit record called Mad About You Manhattan. Proceeds will go to the financially troubled city. Among those featured on the record are former boxer **Rocky Graziano**, comedian **Henny Youngman** and singer-actress **Linda Hopkins**. The record will be distributed throughout the U.S. later this summer.

WASHINGTON — A bearded **John Ehrlichman**, free on appeal of his Watergate conviction, says **Richard Nixon** took a personal hand in the White House drug abuse programs of the early 1970s because of the "political mileage" to be gained.

Ehrlichman also was critical of the FBI, which he said falls far short of its public image. He said Tuesday the office of drug abuse and law inforcement was formed in late 1971 "partly for political purposes."

Nadia Goes Home

MONTREAL (CP) — Nadia Comaneci, the 14-year-old Romanian gymnast who captured world attention by gaining perfect marks seven times during the Olympics, has left here on a flight back home.

Dubbed "Queen of the Games" by spectators and the media, she was spotted by reporters Monday night as she waited to board a jet bound for Bucharest where she will spend several days before taking a vacation on the Black Sea.

Accompanied by about 40 teammates, including her close friend Teodora Ungureaunu, she almost passed unnoticed among a throng of Czech, Norwegian and Swedish athletes.

But the colorful, mauve uniforms of the Romanian team and a cordon of RCMP security officers caused necks to turn, attracting remarks such as "Oh, it's her!"

Indicators Up 0.3%

WASHINGTON (UPI) — The U.S. government said today its forecaster of future economic trends — the composite index of leading indicators — rose only 0.3 per cent in June, its smallest advance in seven months.

BRITISH rock star John Lennon who once called the U.S. "the centre of the earth," was granted status of a permanent resident Tuesday, and thus managed to avoid deportation because of a 1968 conviction in England for possession of hashish. It was the culmination of a 4½ year battle to remain in the US, and the decision was greeted by applause from the crowd which jammed the courtroom.

K-DAYS SOAKED

EDMONTON (CP) — Attendance at Edmonton's Klondike Days Exhibition Tuesday dropped considerably as rain dampened enthusiasm during the supper hour.

Officials said 36,884 passed through the turnstiles, 14,891 less when compared with the seventh day of the 10-day event last year. Total attendance so far this year is 367,613 compared with 350,478 in 1975.

CNR, CREW FINED FOR OBSTRUCTING

LONDON, Ont. (CP) — The CNR, one of its yardmasters and a train conductor were fined in provincial court Tuesday for obstructing automobile traffic at a city street crossing.

The case was based on a complaint by London lawyer Michael Lerner who testified that he and other motorists were held up for 18 minutes by a freight stopped across the street last July 28.

Yardmaster Charles Wearing testified that rail traffic was complicated that day by an 88-car freight which blocked the street.

The freight had been four hours late leaving Montreal and it arrived here the same time as a 100-car freight and a passenger train, he said.

Judge J. M. Seneshen, who told the court he had experienced such delays himself, fined CNR the maximum penalty of $50 under the Railway Act. Yardmaster Wearing and conductor Douglas Simms were each fined $25.

TONIGHT LIVE ON STAGE! DELIGHTFUL JUST FOR FUN REVUE 8:45 P.M. at Mon Tues Wed Fri The BUTCHART GARDENS

ESQUIMALT SPORTS CENTRE ROLLER SKATING EVERY WED. • FRI. SAT. & SUN. 7:30 TO 10 P.M. 7-7

The WONDERFUL WORLD of HORSES PRESENTS THE WORLD FAMOUS Royal Lipizzan Stallion Show

Including "THE AIRS ABOVE THE GROUND" 40 HORSES! ALL NEW SH ! SEE... THE GREAT WHITE STALLIONS MADE FAMOUS BY WALT DISNEY'S "MIRACLE OF THE WHITE STALLIONS" SUPERB HORSEMANSHIP! DAZZLING MANEUVERS! SEEN BY MILLIONS! DON'T MISS IT! A MUST TO SEE 7th ANNIVERSARY BICENTENNIAL EDITION! Presented by The City of Victoria VICTORIA MEMORIAL ARENA MONDAY, AUG. 9 — 8 P.M. ALL SEATS RESERVED 4.00-5.00-6.00 TICKETS NOW ON SALE 9-5 DAILY EXCEPT SUNDAY AT MEMORIAL ARENA BOX OFFICE 7-28 Not Affiliated with The Spanish Riding School or The Austrian Government.

Colony MOTOR INN presents the ENTERTAINER PERSONIFIED

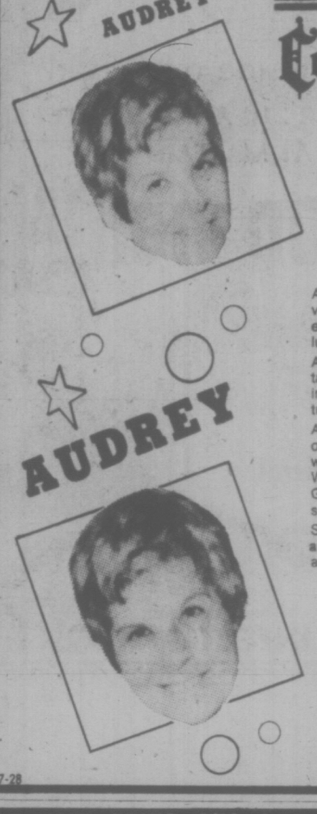

Audrey is the Entertainer personified. She is a versatile raconteur with a witty repartee. She is extremely well-gowned. She is striking with her illuminated ball-earrings. She is, in a word, class!

Audrey will carry the night, rousingly, on her own talent and personality. Her talk-along song style invites sing-songs. Dare you to stump her on any tune!

Audrey is a singer, a pianist, composer, orchestrator, arranger, and master (there's that word again) of parody and take-offs . . . (Fats Waller, Errol Garner, et al). She sings Italian, German, French, Hebrew, and of course, English songs.

She improvises to fit the mood of her audience, and skilfully adjusts the pace to keep the audience interested, involved, and alive.

Nightly in the Coachlight Room at the Colony 2852 DOUGLAS ST. 7-28

TRY IT DOWN AT THE OAK with Wayne Peters and "HOME BREW" for your dancing pleasure THURS. - SAT. 9-2 FEATURING BAR-B-Q SPARERIBS $2 a plate 658-5231 for reservations The Thatch CABARET THE ROYAL OAK INN 4680 Elk Lake Drive 7-28

CROWDS ARE JAMMING THEIR WAY IN FOR THIS GREAT SALE NOW GOING ON!

THANKS FOLKS!

We Deeply Appreciate Your Terrific Response To This GREAT SALE.

THE NEXT FEW DAYS CAN BE THE MOST IMPORTANT "SHOPPING DAYS" OF YOUR LIFE!

For during the next few days . . . you have a "once-in-a-lifetime" buying opportunity! If you are looking for real bargains here is your answer. YOU CAN BUY WITH CONFIDENCE THAT YOU WILL POSTIVELY BE THRILLED WITH YOUR PURCHASES! YOU can't lose . . . while taking advantage of this sensational sale. A SELLOUT ON MANY ITEMS IS EXPECTED, SO BETTER GET HERE EARLY!

VIC SLASHED PRICES LEFT, RIGHT AND CENTRE ON HUNDREDS OF ITEMS including furniture, appliances, and color TV

1/2 PRICE OR LESS OFF REG. LIST PRICES ON MANY Mattresses, Bases, Frames, Brass Beds, Headboards, Etc.

WHOLESALE OR LESS ON Admiral Freezers, Dishwashers, Ranges, Refrigerators, Automatic Washers, Dryers, Color and B/W TV, Stereo

3-PC. BEDROOM SUITE Mr. and Mrs. dresser, framed mirror, 54/60" headboard. Walnut finish. $99 3-Pc. Set

COFFEE TABLE Hex. and Square Lamp Tables $38 EACH PIECE

39" MATTRESS AND BOX SPRING 312 coil on 312 coil $79.95 2-PC. SET

Pick Your Admiral Color TV . . . YOUR SIZE, YOUR PRICE, YOUR TERMS

*1 Full Year In-Home Service Policy, In-Home Set-Up and Familiarization, $39.95. Monthly Payments Shown are Minimum Monthly Payments on 36-Month Plan. Tax and Service Policy Down on Approved Credit.

14" SS900 Mfr. Sugg. List $389.95 $269* $10 Per Month

14" SS1000 Mfr. Sugg. List $449.95 $329* $12 Per Month

18" SS1000 Mfr. Sugg. List $549.95 $379* $14 Per Month

20" SS1000 Mfr. Sugg. List $569.95 $349* $13 Per Month

20" Top Model Mfr. Sugg. List $629.95 $399* $15 Per Month

26" SS1000 Mfr. Sugg. List $909.95 $579* $22 Per Month

26" Top Model Mfr. Sugg. List $995.95 $659* $25 Per Month

UP TO 50% OFF SOME EVEN MORE!

Our fiscal year-end's coming on quick, so, in order that we don't have to count forever, Vic has axed prices on furniture, appliances, color TV, etc. We'd rather sell it than count it, so come on in!

Deluxe SOFA, CHAIR, LOVESEAT, 3 TABLES, 3 LAMPS $599 8-PC. SET

54" — 624 coil MATTRESS AND BOX SPRING $129.95 After Sale Price Will Be $199.90

KITCHEN DINETTES All sizes, all styles. SAVE UP TO 40% Big Selection

OPEN TONIGHT TILL 9 P.M. TOMORROW TILL 10

STORE WILL BE CLOSED AUG. 1-16th FOR FISCAL YEAR-END INVENTORY!

THE TRADERS 388-6264 715 Finlayson St. OPEN NIGHTLY TILL 9 P.M. SAT. TILL 6 P.M.

CKDA ON LOCATION FREE COFFEE, DONUTS and POP

Prices Drastically Slashed to Clear

Magnavox Color TVs — All Models — All Sizes — Some with Remote Control. Stereos TOO: Admiral Console and Component Stereos, Radios, Electronic Calculators, Recliners, China Cabinets. ★ ALL KINDS OF CHAIRS ★ KITCHEN DINETTE SUITES ★ BEDROOM SUITES ★ LOVESEATS

Quebec Indians Poisoned by Mercury, Study Finds

MONTREAL (CP) — The provincial government announced Tuesday it will not prosecute two companies blamed in a recent study for the mercury contamination of fish eaten by the Indian population of northwestern Quebec.

Instead, the province will encourage the Indians to modify their eating habits and it will pay the companies up to $5 million to install anti-pollution equipment, government spokesmen told reporters.

Another $2 million in public funds will be spent on a provincial-wide study of mercury contamination.

The announcements accompanied the release of a report identifying Domtar Ltd. and Noranda Mines Ltd. as sources of mercury pollution which has poisoned at least 25 natives.

The 278-page report indicates that Cree and Algonquin Indians have been affected by mercury found in the fish which form their traditional dietary staple.

In releasing the report, Social Affairs Minister Claude Forget and Environment Minister Victor Goldbloom said the government will cooperate with Indians who wish to file damage actions against the companies.

The report, prepared by a three-man study group, says conditions for "a new Minamata-type episode of organic mercury poisoning" already exist in the region.

Mercury poisoning in Minamata, Japan, has caused the deaths of 100 persons and paralysis in 700 others in the last 20 years.

The group says in its report it found "objective signs of intoxication and neurological effects" caused by mercury contamination in 25 of the 49 Cree and Algonquin examined.

Environmental pollution by mercury has caused contamination of a large proportion of northwestern Quebec Cree and Algonquin who eat large quantities of fish, the group adds.

The study group singled out the Domtar pulp-and-paper mill at Lebel-sur-Quevmillon, Que., and Noranda Mines smelter at Noranda, Que., as the principal sources of mercury which has contaminated the fish.

"Come inside our world"
EPICUREAN
COFFEE ● TEA ● SPICES
Specializing in a wide variety of coffee, tea, and spices.
EPICUREAN
Related Gift Items
PHONE 385-4923
Mayfair Shopping Centre

Fast Delivery Rx
YOU CAN TRUST OWL DRUG
That's why more people are depending on us!
Hundreds of Victorians rely on Owl Drug for speedy dependable prescription service. Our pharmacists are friendly and attentive to your needs.
Let us compile your next prescription order. We are as near as your phone. Efficient delivery is at your convenience, and it it free of charge.
OWL DRUG CO.
Mayfair Mall 386-3448
724 Fort St. 385-6761
Rexall
7-28

"Come inside our world!"
IT'S OUR FIRST ANNIVERSARY AT MAYFAIR
2nd Look
½ Price Wig Sale

	Reg.	Sale		Reg.	Sale
A. Sophisticate	$49.95	$24.88	D. Poodle	$39.95	$19.88
B. Raggedy Anne	$39.95	$19.88	E. Page	$59.95	$29.88
C. Gypsy	$59.95	$29.88	F. Cathay	$44.95	$22.88

2nd Look
MAYFAIR SHOPPING CENTRE—385-2042
7-28

"Come inside our world"
and help us celebrate our
1st ANNIVERSARY at MAYFAIR MALL
WIN $50
at KITS CAMERAS 3 winners a month!
and enjoy photography this summer

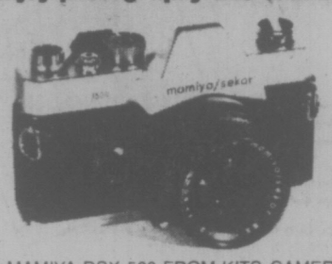

BUY A MAMIYA DSX 500 FROM KITS CAMERAS DURING MAY, JUNE, JULY OR AUGUST AND YOU CAN WIN A $50 KITS GIFT CERTIFICATE.
MAMIYA $199.88 DSX 500 f/2 with case

FEATURED THIS WEEK

AGFA 300 Camera, made in Germany	$ 49.88
MACRO ZOOM SOLIGOR Lens, Ptx. Mt.	$199.88
BINOCULARS KITSTAR 7x35 WA	$ 44.88

COLORIFIC Custom Enlargements from prints or from slides — Beautiful beautiful work.
8x10/11x14/16x20/20x24/20x30
7-28
COMMERCE MALL, DOWNTOWN — MAYFAIR SHOPPING CENTRE
KITS Cameras
35 Stores with Service Personality

"Come inside our world"
IT'S OUR 21st ANNIVERSARY AT MAYFAIR
GOOD VISION
IS A PRICELESS ASSET
Have regular eye examinations. We offer a wide selection of frames to suit all personalities.

The Original
LONDON OPTICAL
Mayfair Shopping Centre
PHONE 384-6015
CHARGEX
7—28

SPECIAL
MIX AND MATCH
ANY
TWO ITEMS OF SLACKS, SKIRTS OR SWEATERS
NOW! ONLY 2.79
busy bee
ONE HOUR DRY CLEANERS
Available only at our Langford, 696 Goldstream Ave. and Mayfair Centre, 3147 Douglas St. stores.
AVAILABLE ONLY UNTIL AUGUST 15th, 1976
7-28

GILSON'S MEATS LTD.
MAYFAIR CENTRE 385-4742
Effective Thurs., Fri., Sat., July 29, 30, 31
"Think About These Prices!"

GROUND BEEF	57¢ Lb.
BEEF SAUSAGE . . . Our Own	49¢ Lb.
BEEF SHORT RIBS. Lean	55¢ Lb.
BEEF CHUCK STEAKS.	65¢ Lb.
BEEF CROSS RIB ROASTS	99¢ Lb.

OVEN ROASTS
Boneless
Sirloin Tip, Rump, Round Steak, LB. 1.49

FREEZER BEEF

	A-1	C-1	
SIDES	99¢	75¢	Lb.
HINDS	1.29	99¢	Lb.
FRONTS	69¢	59¢	Lb.

10-LB. PACKS

PORK CHOPS	16.90
PORK STEAKS	12.90
PORK CUTLETS	13.90
CHICKEN LEGS	10.90

GRAY'S FINAL SUMMER CLEARANCE
All summer merchandise now clearing at fabulous savings! Cash in on
40% to 60%
reductions.
Use your Gray's charge account, Master Charge or Chargex. Personal shopping only.
gray's
Where fashion becomes you.
Mayfair Shopping Centre

CABARET TO PLAY EMPRESS

The hit musical, Cabaret, Kaleidoscope's first adult professional show which has had a four-week extended run at Cedar Hill Community Centre, moves into the Empress Hotel ballroom for August, starting Tuesday at 8:30 p.m.

Ticket prices will remain at $6.50 but there will be special buffet nights (Aug. 5, 8, 12, 15, 22 and 26) for which a ticket price of $15 will include the buffet and show. On those nights curtain time will be 9 p.m.

Due to a convention at the hotel Aug. 16-19, a special one-hour version will be presented at Sherwood Park Inn during the dinner hour and again at 9 p.m., Aug. 17-19.

Following the final two performances at Cedar Hill, Friday and Saturday, the company will invite the audience to join in dancing.

Smile Show Singing 'Best'

By AUDREY JOHNSON
Times Staff

Some of the best dancing and singing ever seen and heard in Jerry Gosley's Summer Smile Show embellishes the current 24th annual production.

The appealing voices of Clare Wynters and Derek Muir and the grace and expertise of dancers Lana Check, Sylvia Hosie, Rick Simmonds, Sheila McCarthy and Debra Carlson are a continuing pleasure.

Some favorite numbers with slight variations are properly back in the show — the wild delight of Mother Goose which involves the whole gang in a send-up of nursery rhymes, for example; Jerry as Queen Victoria descending in state from above; the pearlies and the pub as a finale and of course the irresistable If I Should Ever Lose My Job with its hair-splitting timing. This edition also has something new — long-time music hall performer Art Budd joining long-time friend Jerry in their first on-stage collaboration. It works well with Budd lending an accent of a slightly different kind to various scenes.

Some of the sketches are rather weak in humor and lack a really sharp definition but the sung episodes like Wynters' British composers' group, the dances — the Clog, and the piece excerpted from the Charlotte-town musical, Jane Eyre — are really well done.

The big numbers though are what makes the Smile Show for this year outstanding. These include Wartime in Britain with its nostalgia and comedy and a scintillating production as a tribute to the American bi-centennial. This is lively, has powerful eye-appeal, effective lighting and is extremely well costumed.

No Smile Show would have its expected flavor without Jerry inserting his own particular capers and acting as pace-setter in many instances.

And no Smile Show is conceivable without the brilliance and dependability of Al Denoni on his Electrovox. On stage as soloist he is a genial wizard with flying fingers. In the pit he supports the show end to end with the assistance of drummer Ben Manning and sax-clarinetist Pete Rooker.

Monday's audience was small and slow to react and was needled every now and then good-naturedly by Steve Ivings, whose easy manner and amusing personality sketches, incidentally, are another asset.

It's one of the best Smile Shows in the 24 years and deserves attention during its August-long stay at the McPherson.

Gov't 'Burying' Jobless Student Numbers—MP

OTTAWA (CP) — The extent of student unemployment has been blurred this summer by a government decision to alter Statistics Canada's work force survey, Progressive Conservative MP Paul Dick (Lanark - Renfrew - Carleton) charged Tuesday.

People between the ages of 14 and 34 are no longer asked whether they were full-time students in March or whether they plan to be students in the fall. Now they are merely asked whether they were enrolled in a school, college or university "last week."

Dick told reporters this approach stymied all hope for realistic student unemployment figures. As a result it would be impossible to plan for jobless students in the future.

"I have no doubt it's deliberate," Dick said. "The government is trying to blur the whole thing by burying the figures."

The change in Statistics Canada's work force questionnaire follows an earlier decision to do away with special student summer surveys for the months May through September.

The special surveys cost about $15,000 a month and the government decided to end them when it scrapped such programs as Opportunities for Youth as part of an austerity drive.

The 180,000-member National Union of Students has criticized the move, saying the absence of the surveys will do away with a firm basis for planning job programs next summer.

In a letter to Manpower Minister Robert Andras, union president Pierre Ouellette urged the government to conduct at least one survey in September so there would be some idea how many students had been unable to find jobs.

"Surely, to plan future programs and assess existing ones, one must know what was the over-all employment situation, how it varied among the regions and provinces, how the available jobs were distributed," the letter said.

Student unions are concerned that unemployment will reach record levels this summer, perhaps rising to 20 or 25 per cent compared with about 12 per cent last year.

fred asher
Annual
½ PRICE
Sale

SUITS ..... ½ PRICE
Reg. 110.00 to 265.00
SPORTCOATS ..... ½ PRICE
Reg. 69.95 to 139.95
LEISURE SUITS ..... ½ PRICE
Reg. 40.00 to 135.00
SLACKS ..... ½ PRICE
Reg. 25.00 to 32.95
DRESS SHIRTS ..... ½ PRICE
Reg. 9.50 to 18.00
CASUAL JACKETS .... ½ PRICE
Reg. 13.95 to 59.95
SWEATERS ..... ½ PRICE
Reg. 10.00 to 42.00
AND MORE all at ..... ½ PRICE

A large selection, but not our entire stock, reduced for end of season clearance. As always: no charge for alterations.

fred asher
for the west coast man
• MAYFAIR SHOPPING CENTRE
• 1402 Douglas and Johnson
• Harbour Park, Nanaimo
Chargex and MasterCharge Welcome

Sands
Seven Funeral Chapels Serving Vancouver Island
Dedicated To Service . . .
your seven community chapels, independently family owned and controlled. Sands, since 1912.
VICTORIA, 388-5155
SIDNEY, 656-2922
COLWOOD, 478-3821
DUNCAN, 746-5212
NANAIMO, 753-2032
LADYSMITH, 245-2331
IFC INTERNATIONAL FLIGHT CARE
A DIVISION OF SANDS
MEMBER BY INVITATION
NSM NATIONAL SELECTED MORTICIANS
SINCE 1952
Removal and Service Arrangement Covering Vancouver Island
A DIVISION OF SANDS
Specializing in forwarding to or from anywhere
WORLD-WIDE FUNERAL INFORMATION SERVICE
Call Collect, or Cable "Mortuary Victoria"
A DIVISION OF SANDS

Hot buys! B.B.Q.'s Priced to Clear

24" Motorized Hooded B.B.Q.
This popular "Beehive" style barbecue comes complete with an adjustable grill and a rotisserie for totally enjoyable outdoor cooking.
CLEARANCE PRICE 23.88

18" Grill B.B.Q.
Here's exceptional economy! This barbecue features an enamel-on-steel firebowl and height adjustable grill. Legs detach and fold for easy storage.
CLEARANCE PRICE 8.88

24" Deluxe B.B.Q.
A handy overhead oven keeps food nice and heated. Rigid all-steel construction, with lower storage tray and motorized rotisserie.
CLEARANCE PRICE 39.88

10"x10" Hibachi
Have a hibachi! This one features cast iron construction with wooden stay-cool handles and stand. Adjustable grid and air vent.
CLEARANCE PRICE 3.88

10"x20" Hibachi
This double size hibachi features twin adjustable cooking grids, sliding draft controls and sturdy side handles.
CLEARANCE PRICE 5.88

10"x27" Hibachi
Triple hibachi is ideal for family cook-outs. Heavy cast iron construction with three height adjustable grids.
CLEARANCE PRICE 9.88

Woodward's Housewares, Main Floor.

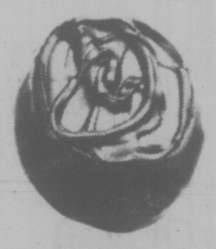
HILLSIDE SHOPPING CENTRE &
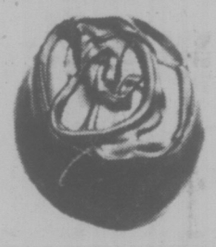
THE EMPRESS HOTEL &
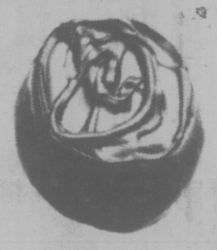
NOW THE MAYFAIR SHOPPING CENTRE!
PURDY'S CHOCOLATES
have been at Hillside Shopping Centre and at The Empress Hotel for seven years . . .
ONLY NOW — WE HAVE PURDY'S ICE CREAM
WE'LL GIVE YOU A
FREE ICE CREAM CONE
with every purchase of Purdy's Chocolates of $2 or more
This is no ordinary ice cream. It's Purdy's. And is it good!
CHOCOLATES Purdy's ICE CREAM
MAYFAIR SHOPPING CENTRE 385-5032
7-28

The pressure's on West Bend Savings

West Bend Pressure Cookers
Save time and money with fast, easy and economical pressure cooking. Stews and pot roasts are done in a fraction of the time! A tight fitting lid locks in all the goodness and flavor of food. Butterscotch color in 2 sizes:

3½ Qt.
SALE PRICE 24.88

5 Qt.
SALE PRICE 29.88

Woodward's Housewares, Main Floor

Store Hours: 9:30 a.m.-5:30 p.m. Monday to Saturday, Evening shopping Thursday and Friday 'til 9:00 p.m. Phone 386-3322.

Woodward's

Woodward's Summer

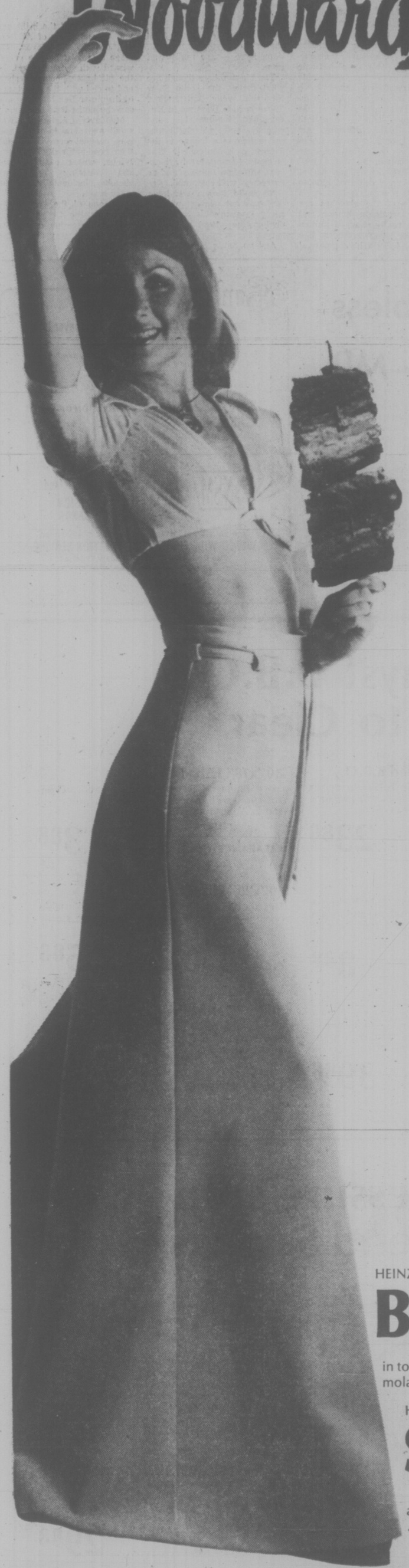

WOODWARD'S FROZEN
French Fries Straight Cut ..... 2 lb. pkt. 55¢

WOODWARD'S CHOICE AUSTRALIAN
Peaches or Pears ..... 28-fl.-oz. tin 59¢

LUNCHEON MEAT
Kam all flavours; ..... 12-oz. tin 79¢

MAPLE LEAF
Hams all flavours; ..... 1½-lb. tin 3.19

PURITAN
Dinners five varieties ..... 15-oz. tin 55¢

ADMIRAL FLAKED
White Tuna ..... 6½-oz. tin 57¢

TANG SALAD
Dressing ..... 32-fl. oz. jar 95¢

NALLEY POTATO
Chips ..... 8¼-oz. Box 75¢

SWING FLAVOURED ORANGE
Crystals ..... 4—3¼-oz. poly pack 85¢

FOUR STAR WHOLE PEELED
Tomatoes 14-fl. oz. tin 2 for 65¢

HUNTS WHOLE
Potatoes ..... 14-fl. oz. tin 3 for 85¢

PUREX BATHROOM
Tissue White or coloured .... 4 roll pack 1.05

Bakery Ideas for a Change of Pace

WOODWARD'S
Cluster Buns ..... dozen 69¢

WOODWARD'S
Cheese Bread ..... 16-oz. loaf 69¢

Frozen Foods

SAVARIN
Meat Pies beef, chicken or turkey .... 8-oz. pkt. 2 for 65¢

WOODWARD'S FLORIDA ORANGE
Juice concentrate 12½-fl. oz. ctn. 2 for 85¢

KELLOGG PEPPERONI
Pizza ..... 21 ounce size 2.19

Cheese

CHERRY HILL CHEESE
Gouda ..... 10-oz. round 1.25

WOODWARD'S PROCESS CHEESE
Spread ..... 1-lb. jar 1.29

CANADIAN
Cheese Monterey Jack or Farmers; cryovac lb. 1.75

HEINZ is at all

HEINZ
Baked Beans in tomato sauce, with pork or molasses ..... 14-fl. oz. tin 39¢

HEINZ
Dill Pickles Kosher, Polskie or Whole ..... 48-fl. oz. bottle 1.09

HEINZ
Spaghetti and cheese in tomato sauce ..... 14-fl. oz. tin 2 for 69¢

HEINZ RED
Kidney Beans 14-fl. oz. tin ..... 2 for 65¢

Barbecued Ribs . . . No. 148

4 lbs. meaty pork spareribs, seasoned with seasoning salt
¼ cup oil
1 large onion, chopped
1 (7½ oz) can tomato sauce
¼ cup brown sugar
¼ cup water
¼ cup chili sauce
¼ cup lemon juice
¼ cup bottle steak sauce
1 tsp. salt

Lace ribs, accordion-style onto skewers approx. 14 to 16 inches long. In a medium size saucepan heat oil; cook onion until tender but not brown. Add remaining ingredients and simmer uncovered for 20 to 25 minutes or until sauce is of good basting consistency.

Place skewered ribs on barbecue grill over hot coals. Cook ribs 15 to 20 minutes on each side. Brush ribs with sauce and cook an additional 15 to 20 minutes on each side brushing frequently with sauce. Makes 4 to 5 servings.

Food Flair

Budget Saving Pork Specials !

END CUT PORK
Loin Roast Bone in ..... lb. 1.39

CENTRE CUT THICK OR REGULAR CUT
Loin Pork Chops Great for the barbecue ..... lb. 1.79

BONELESS LOIN OR BUTTERFLY LOIN
Pork Chops Terrific for cook-outs ..... lb. 2.19

Prices Effective July 28th to July 31st. Personal Shopping Only.
We Reserve the Right to Limit Quantities.
Store Hours: 9:30 a.m. to 5:30 p.m. Shop 'til 9 p.m. Thurs. and Fri.

FRESH PORK BOSTON
Butt Steaks Sweet and juicy ..... lb. 1.29

FRESH BONELESS PORK
Leg Roasts ..... lb. 1.99

SMALL MEATY PORK SIDE
Spareribs great for the barbecue ..... lb. 1.69

FRESH WHOLE OR BUTT
Lamb Legs bone in ..... lb. 1.89

FRESH SHOULDER
Lamb Chops ..... lb. 1.59

BREAKFAST DELIGHT SLICES
Side Bacon ..... 16-oz. vac pak 1.79

BURNS PRIDE OF CANADA
Wieners ..... 16-oz. vac pack 89¢

FLETCHERS JUMBO B.Q.
Franks ..... lb. vac. pak 89¢

DEL PAK
Potato Salad ..... 16 oz. ctn. 89¢

Budget Saver!

WOODWARD'S CHOICE
Applesauce 14 fl. oz. tin 2 for 65¢

FOR PORK
Shake 'n' Bake 5-oz. pkt. 69¢

WOODWARD'S SUPREME BLEND
Tea Bags ..... pkt. of 120 1.59

PEEK FREAN
Biscuits assorted varieties ..... 14-oz. pkt. 95¢

CHOCOLATE CHIPS
Chipits ..... 12-oz. bag 1.09

KITCHEN CATCHER GARBAGE
Glad Bags ..... pkt. of 24 89¢

GRADE CANADA NO. 1, B.C. GROWN, FRESH
Blueberries (subject to weather) Prepackaged, ... lb. 75¢

B.C. GROWN FANCY
Lettuce Red, butter, romaine, endive ..... 2 for 35¢

B.C. GROWN, GRADE CANADA NO. 2
Celery ..... Each 29¢

GRADE CANADA FANCY NEW ZEALAND
Apples Granny Smith's ..... 10 for 99¢

Woodward's Food Floors

HEINZ REGULAR, ONION OR GARLIC
Bar-B-Que Sauce 18 fl. oz. bottle 59¢

HEINZ PREPARED
Mustard ..... 16-oz. jar 39¢

HEINZ SANDWICH
Spread ..... 8-oz. bottle 39¢

HEINZ
Salad Cream 220 ml; 7¾ fl. oz. jar 53¢

HEINZ BREAD 'N BUTTER
Pickles ..... 32 fl. oz. jar 99¢

HEINZ
Relishes
all flavours 12-fl. oz. bottle ..... 2 for 97¢

HEINZ TOMATO
Ketchup
32-fl. oz. jug 1.05

HEINZ STRAINED
Baby Food
assorted flavours 4½-oz. jar ..... 4 for 79¢

HEINZ WHITE
Vinegar
128-fl. oz. bottle 1.15

Barbecuing Hints:

- To save fuel and keep barbecue new looking, line the firebox with heavy duty foil . . . it will reflect heat back on the food and catch melted fat.
- Prevent food sticking on grill by brushing grill with a little vegetable oil (mix with seasoner of your choice if desired)
- For safety, always have something such as sand or water (in a water pistol or clothes sprinkler) handy to douse flare-ups. Check manufacturers directions before using on electric or gas grills.

Woodward's Food Floors

Housing Crisis:

Bulldozers Push the Poor Aside

By AB KENT
Times Staff

Being poor happens to those who can least afford it, and housing is where it really hits home.

Governments do try to help the needy escape their web of poverty with subsidized housing too little and often too late.

Community development workers in Victoria agree on the shortage and shortcomings of housing for the poor, the aged, and families of low income.

"There isn't enough housing," said information co-ordinator Pat Otto, of the James Bay human resources office, half of whose day-to-day volume of inquiries is on employment and housing.

"There are places (in Victoria) where I wouldn't want to live," said one social worker.

While she spoke bulldozers caved in, crushed and cleared away a few more old houses of the type that fill the needs of people with low income. What rises in their place will price such people out of the market.

Subsidized housing so far has done no better than satisfy a fraction of the demand.

In greater Victoria there are 465 residential units subsidized through B.C. Housing Management Corp. More than twice that number of families — 950 at last count — are waiting their turn.

For those with low incomes lucky enough to find accommodation, quality is likely to be marginal, and their rents will bite disproportionately into the budget.

"The poorer you are, the more you pay — and the poorer you stay,' said a member of the Community Action Group, which also fields inquiries about places to live.

On the basis of rental accommodation expressed in cost per square foot, a bachelor in a seedy hotel room or furnished 10x12-foot flat pays twice as much as the renter of a modern, one-bedroom suite.

At current Victoria prices a 9x12 room with bath down the hall can cost $72-$120 a month, or 66 cents to $1.11 a square foot.

But a small apartment with bedroom, bath and kitchenette may have 400 square feet and at $250 a month rent works out to 62½ cents a foot.

And a larger apartment covering 650' square feet can be had for $330 a month, or just 50 cents a foot.

Houses — if they can be found — cost perhaps $400 a month, or double the estimated 25 per cent of income that a typical $800-a-month wage-earner should pay for shelter.

With few exceptions, the poor are not well served for housing in Victoria.

Of those on the waiting list for subsidized housing, some 400 are single persons over the age of 55, mostly pensioners. None are physically able single persons and the rest are senior couples, welfare cases and families.

Besides the 950-odd applicants, there are uncounted numbers who have applied for the low rental accomodation that churches, services clubs and other non-profit groups build from time to time.

But the total swells each time a developer pulls down older homes to make way for apartments the poor cannot afford.

Fairfield is the latest neighborhood to feel the pressure of development.

In the Cook-Fairfield Road area, the march of higher density accommodation has extended southward into a district which has always been essentially single family, duplex or converted multi-family housing.

In James Bay, it's an old story. Many blocks west of Menzies and south of Superior contain their token higher density or high-rise buildings, rendering the single family home a more and more curious contrast.

There is such demand for older homes by low income families and single parents that "prices are really fabulous now, according to a James Bay community resources worker.

A two or three-bedroom dwelling renting at $350-$375 is not uncommon, which with heating costs, makes the cost of a shelter a frightening burden for families with incomes below $1,000 a month.

For a larger family requiring four or more bedrooms the rent may soar over $400, and such accommodation is "very scarce" in any case.

And in many cases, the rent does not necessarily reflect quality.

There are daily inquiries for housing of one kind or another. Even the Salvation Army feels helpless. It has no housing service of its own, except where emergency accommodation must be provided.

"There is little we can do and we don't know where to refer them. In accommodation, it seems to be every man for himself," said Brig. Victor Underhill.

Underhill agrees there is a deplorable lack of shelter the poor can afford, especially where there are children to consider. He cited a recent case in which a welfare family was forced to take temporary accommodation costing $500 a month.

"It was all we could get," he said.

Community resources worker Lorne De Girolamo confirms a lot of people go to the centre in James Bay looking for housing. They are usually families who need houses but many will seek apartments and many are people "who can't afford to pay a whole lot."

Rental accommodation also is of wide-ranging quality in that district, with a good chance that even if the right size and affordable rent can be found, the digs could be inferior.

The single room for rent is becoming scarce in James Bay and people are now being referred to Fernwood district, where the survival of detached housign is more apparent.

A single person receiving welfare is entitled to $160 a month, which must also cover his rent, possibly as high as $110.

A single mother with two children could qualify for a minimum $320 in social assistance, with a chance of receiving an extra $100 in incentive money if she is trying to re-enter the labor market.

Her rent would likely cost her $150-$200 for the minimum two bedrooms she requires, but she is likely to come up against landlords who refuse to accept children and dogs.

Two parents with four children — needing at least three bedrooms — would receive $465 in social assistance and could qualify for more according to need. Their rent would range $350-$400 in all probability.

Social agencies say there is no single place in the community where people can go in search of housing or to get information about subsidies, building grants and financing.

Housing stock in the community is found by newspaper want ads, word of mouth and notices posted in neighborhood laundromats or community bulletin boards. A few landlords have been persuaded to list with the rental aid service taken over by the Community Action Group.

A renter needs perseverance to find anything, social worker Otto says.

Henriette Pilon and Lily Broughton spokesmen for the Victoria Low Income Group, both believe there should be government supervision of rental accommodation through licensing.

This would provide a source of rental information according to size, quality, rents and taxes, the latter to prevent siphoning off funds for other business or other unconnected purposes by unscrupulous owners.

Broughton points out some landlords will take advantage of a renter's race or circumstances to raise the price: An Indian woman made arrangements by telephone to rent a house for $300 a month, then went to see it.

"Are you on welfare?" the landlord asked when he saw her. When she said she was, he raised the rent on the spot to $350.

In Victoria many people already pay more than 50 per cent of their income to a landlord, "a very big danger signal," Broughton said.

Mrs. X, of Esquimalt, is a welfare mother who helps others find homes. She said $400 is about the cheapest rent going for a three-bedroom home. The price could easily be $500 for four and five bedrooms.

Her family includes four children aged 10-17; she qualifies for $500 a month social assistance, $100 a month support from her husband and $100 family allowance. About $400 goes to rent, $55-$60 for heating oil, $30 for electricity and $10 for water.

Food and clothing for five people comes out of the balance — $200 a month depending on the season and special household requirements.

It works out to $40 a month each for food and clothes.

"I'm one of the lucky ones," she said, citing her four-bedroom house in a working class neighborhood. She prefers such independence rather than being in a subsidized housing project where children tend to be more exposed to bad influences.

Mrs. B. lives in Saanich with her husband and six children. The husband is on a disability pension and can't work. Income is $665 including family allowance. Rent is $350 for three bedrooms, hydro $30, oil $75, water $8.

Balance to feed and clothe eight, $202.

Mrs. C. and her disabled husband with eight children live in Fernwood on $725 a month, family allowance included. Their four bedrooms cost $350, hydro $62, oil $90, water $15.

Balance for 10 to eat and dress, $200.

A single mother with four children is buying a five-bedroom house in Victoria centre on $420 a month income.

She's been at it a long time, as evidenced by the low $170 a month mortgage payment, to which she adds $25 for upkeep, $15 for taxes, $55 for oil, $40 for hydro and $5 for water.

The $110 balance leaves $22 each to eat and dress.

Another single mother — in Esquimalt — has one child and pays $275 a month for two bedrooms. Her net income after rent and utilities ranges between $95 and $110, making her better off than each of the other examples.

Mrs. A. said she had been on welfare for eight years and now gets about $50 a month more than originally. Meanwhile the cost of living has risen about 400 per cent.

Otto, the James Bay worker, has lived in the district three years, starting in a tiny apartment with sea view at $50 a month. Rent for that place, in an older home, has risen to $120.

Today she lives in a conversion with living room, bedroom, kitchen, bath, new flooring and paintwork for only $145 a month.

Her landlord is a rare and much appreciated person.

"It would be nice if people had a choice," said Cynthia Stringfellow, director of counselling for Silver Threads.

The aged and others on fixed incomes often are squeezed out of the market by annual rent increases of 10.6 per cent a year.

"It's a question of how many 10.6s people can stand when they are on low, fixed incomes" before subsidized housing is sought, she said.

For those living in established homes it would make more sense for them to remain where they are rather than move into non-profit housing which can't begin to meet demand. It would be better to subsidize them to stay in comfortable rented housing, Stringfellow said.

"By far the majority of poor are happy where they are, but they can't afford the rent."

There is also the trauma of upheaval which many can't cope with — the new surroundings, selling off the furniture, leaving the neighborhood friends.

Stringfellow said Silver Threads intends to make a submission on this subject to the provincial government in the fall.

Meanwhile, it is clear that social assistance allotments are falling far behind the inflated cost of housing and the result is an ever-shrinking grocery budget.

Family housing, such as this at Pandora and Fernwood, is being lost almost daily

Saanich Split Over Industrial Park

By DEREK SIDENIUS
Times Staff

Positions are hardening in the fight over Saanich's proposed industrial park.

On one hand are the homeowners who live in the Royal Oak and Northridge districts abutting the 120-acre site east of Douglas and south of Mann.

They're opposing the park.

On the other hand, are municipal planners, Mayor Ed Lum, most of his council and businessmen and developers.

They're all for it.

Both groups offer arguments to back their case with the residents claiming the park would increase traffic, noise and congestion and deplete the municipality's agriculture land bank.

The planners and developers argue a park is vital to Saanich because it would broaden the tax base and that the amount of tax generated when the site is fully developed would be roughly equivalent to the tax on 9,000 new homes.

Although homeowners recognize the tax advantages, they are suspicious of council's motives.

They say the proposal is too vague and that planners haven't worked out sufficient details to give people a clear notion of what to expect.

And they wonder if perhaps council isn't caving under pressure from developers and land speculators who stand to make big profits—profits which Lawrence Cook, chairman of a concerned citizens' group, reckons could run as high as $42 million.

An examination of the facts shows the homeowsers are as right as they are wrong.

They are wrong, for instance, to say the park's boundaries are vague because the perimeter is precisely defined in the regional plan and includes provision for 60 industrial sites.

But they are right in questioning how the park will be developed.

Lum says each development will be by land use contract only. But there has been no decision yet on such vital considerations as how high the buildings will be, the floor-space ratios, the amount of landscaping required and the width of the buffer zones.

The homeowners are also right in saying developers will reap windfall gains but probably over-estimate the profit that will be made.

The consensus is the total profits won't come anywhere close to $42 million.

Cook derived that figure on the assumption land had been bought for $2 to $3.25 a square foot and will be sold, once the site is rezoned, for $9.50 to $11.

But Greater Victoria land appraisers and real estate salesmen say the selling price of property in the site will be $3 to $8 a square foot.

That still means a sizeable return on investment based on land sales over the past three years.

In July, 1973, 4.75 acres sold for $20,042 an acre or just under 50 cents a square foot.

In June, 1974, three acres sold for $22,000 an acre for just over 50 cents a square foot.

And between January and April, 1974, a 21.4-acre section sold for $14,000 an acre or 30 cents a square foot.

B.C. Hydro bought 23 acres in May, 1974, paying $20,104 an acre.

Currently a 3.55-acre lot owned by Caledon Builders Supply Ltd. is listed for sale at $4 a square foot on the condition the site is rezoned, $3.25 a square foot if the site isn't.

Victoria land appraisers put the current value of the property at about $1 a square foot as agriculture land and $3 if it becomes industrial. The $3 takes into account the $1.25 a square foot the municipality would charge to install services, leaving a net profit of about 75 cents a square foot.

One industrial real estate salesman says appraisers are "traditionally very, very conservative" and claims a more realistic value would be $4 to $8 depending on the site of the lot, its location in the park and the density requirements set by the planning department.

There is no argument among the homeowners that developers shouldn't be entitled to some profit. But they feel the municipality should get a piece of the action too.

Lum points out the developers will have to pay for services which at $1.25 a square foot works out to about $54,440 an acre.

But the preliminary estimated cost of putting sewage and water is $60,000 an acre.

The question in the homeowners minds is: who pays the difference? And who pays for the widening of Glanford to accommodate the increased traffic flow resulting from the park?

It's not only the residents in the surrounding area who are upset over the park scheme. Some residents who live within the site are concerned too.

Saanich council hasn't come up yet with a definite policy on what to do with property owners who don't want to sell or move out.

There is some suggestion the "hold-outs" would not be required to pay for the servicing costs which would be deferred until the property is either sold or developed for industrial use.

Given the need for good light industrial property in Greater Victoria and the need for a broader tax base for Saanich the park scheme seems a certainty that no one can forestall.

The Royal Oak and Northridge ratepayers may be involved in a battle they can't hope to win but it's plain they are going to go down fighting.

Ont. Growers Eye New Wine Country

CEDAR SPRINGS, Ont. (CP) — In two years Kent, Essex and Lambton County fruit growers will know whether they can make grapes a major product.

Although most Ontario vineyards are based in the Niagara Peninsula, wineries are interested in expanding the industry to increase grape supplies.

This is the fourth year that nine growers in southwestern Ontario have designated small plots of land for grape trials.

Hector Delanghe, a grower from Cedar Springs, said one of the five varieties he is testing might lead to full-scale production.

He said a lot of capital is needed for grape production because "grapes require buying the vines, buying the poles and wire to hold the vines and waiting two years with no crop while the vines mature."

The test vines belong to the Canadian Wine Institute and results of vineyard trials will go to the research committee of the Ontario Wine Council, which includes government and industry researchers and growers.

Mr. Delanghe said the trials will show which varieties of grape vines are "winter hardy" enough for this area as well as which varieties contain the most natural sugar. Ontario wineries want grapes with a high natural sugar content to avoid adding it during the wine-making process.

Mr. Delanghe's vines are growing over 25 feet of gravel, which provides excellent drainage, and only 600 feet from Lake Erie, which regulates temperatures.

Today, only two fruit growers, Allan Eastman of Cedar Springs and Ron Moyer of Oxley, Ont., have large investments in vineyards on the Canadian side of Lake Erie's western basin.

WILLIAMS QUALITY MEATS
795 FORT ST.
384-0525
384-0526
SPECIALS

DELMONICO STEAKS	1.85 Each
LEAN SHORT RIBS	99¢ lb.
LEAN RIB STEAKS	1.89 lb.
BREADED PORK CUTLETS	1.49 lb.

GRADE A No. 1 & 2 FREEZER BEEF 100% GUARANTEED

HINDS	SIDES	
1.19 lb.	89¢ lb.	99¢ lb.

LIMITED QUANTITY
PRICES INCLUDE CUTTING, WRAPPING AND FREEZING
7-26

Helpers for the kitchen grind

Spong Meat Grinder
Suction base holds fast to any smooth surface by flicking a lever. Tinned top and white enamel base. Complete with cutter knife and 1 cutter disc.
SALE PRICE
13.88

"Blue Seal" Mincer
Heavy duty No. 8 mincer in tinned metal with clamp-style fastener for table use. Complete with 1 cutter knife and 1 fine cutter disc.
SALE PRICE
15.88

Woodward's Housewares, Main Floor.

Woodward's

THURSDAY
Colonel's Picnic Special

Buy a bucket or barrel of Kentucky Fried Chicken and get a 1.5 litre Pepsi or Seven-Up*

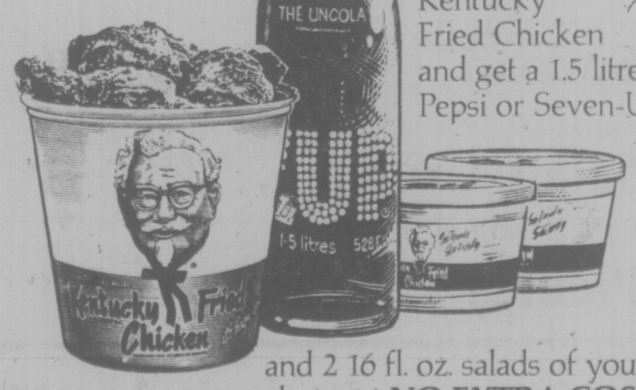

and 2 16 fl. oz. salads of your choice at NO EXTRA COST.
*30¢ deposit required on bottle

THURSDAY JULY 29th

Col. Sanders recipe
Kentucky Fried Chicken®
A Canadian Company

Colonel Sanders and his boys make it "finger lickin' good" at the ERNIE'S TAKE HOME near you.

-21
Offer valid Lower Mainland and Vancouver Island only while quantities last.

FOOD & nutrition

'JUNK FOOD' MAKER FIGHTS BACK

CALGARY (CP) — Doug Lauder, president of Lowney's Ltd. of Montreal, resents campaigns labelling many of the confection industry's products, such as candy, chocolate bars, gum and peanuts as junk

Lauder, 38, said in an interview that confections have a lot of food value and should not be lumped with junk food by nutritionists.

"We lack the resources to counter the negative sugar attacks," Lauder said, referring to recent campaigns to restrict the presence of so-called junk foods in school cafeterias.

"We don't apologize to anyone for the sugar content in our products. Any child following a reputable dental hygiene program should have no fear of sugar."

Despite the mounting criticism, the sweet-tooth market is growing. Last year, the penny candy image of confections was embossed by sales of $538 million in Canada.

Lauder said of that amount, 37 per cent was sold through tobacco stores and wholesdale outlets, while less than 20 per cent was sold through food stores.

He said the food store is the biggest opportunity waiting for the industry in Canada, which has switched its customer emphasis during the last five years from the child to the woman shopper between ages 19 and 49.

To capture this market, the multi-pack of chocolate bars was introduced.

Multi-pack sales, which now represent 12 to 13 per cent of the total candy market, are the fastest rising in the chocolate sector, having increased by 80 per cent during the last three years.

Parental control and economy are the reasons for the multi-bar package popularity, Lauder said.

The packages normally cost 10 to 15 per cent less than an equivalent amount of individually-wrapped bars. Mothers select the package, hence the size, quantity and quality of bars is dictated by her, not the child.

Food stores are missing this market, he said, because discount stores are selling most of the multi-packages.

Lauder said confection sales are expected to increase this year after a two-year sag.

Impulse buying accounted for 78 per cent of the candy sold while only 22 per cent of candy annual sales is generated by seasonal buying for Halloween, Christmas, Valentine's Day and Easter.

There will be no changes in bar sizes but prices will not decline even though sugar prices have slumped from the high a few years ago.

However, it has not reached the pre-1973 levels, and the interim costs of other ingredients, such as cocoa, have risen to the point where artificial substitutes are being found. Cocoa, which sold for 28 cents a pound in 1973, now costs 69 cents a pound.

FAVORITE APPLE PIE

2 cups all purpose flour
1 teaspoon salt
¾ cup chilled shortening
½ cup finely grated sharp cheese
5-6 tablespoons cold water
5-6 large apples, peeled and sliced
¼ cup raisins
½ cup brown sugar
½ teaspoon cinnamon
¼ teaspoon nutmeg
¼ teaspoon clove
1 tablespoon butter
1 tablespoon sugar
Cheese slices optional

Mix flour and salt. Cut in half the shortening with a pastry blender until mixture resembles coarse meal, then remaining shortening until particles are the size of small peas. Stir in grated cheese. Add water a little at a time, mixing lightly with fork. Shape dough into firm ball with hands; divide dough in half. Roll dough out on lightly floured surface and line a 9" pie plate.

Mix apples, raisins, sugar and spices and turn into pastry-lined pie plate; dot with butter. Roll out remaining dough for top pastry and place over filling. Trim overhang to ½ inch. Turn edges under the press together to seal.

Flute rim and make your favorite edging. Brush top of pastry lightly with water; sprinkle with 1 tablespoon of sugar.

Bake in a 425 deg. F. oven for 40-50 minutes or until apples are done. To serve, garnish with cheese slices, if desired. Serves 4 to 6.

Meatloaf was designed for easy slicing as picnic fare

Special Loaf for Loafing

Mary Moore

Because this meat loaf slices so well when cold, I thought you could make it in advance and have it ready for a picnic supper in the garden or park.

You will notice that it is high in protein, for it calls for three eggs, evaporated milk and cheese plus other zesty flavors. We found that it makes good sandwiches, too. So you would be wise to clip this for present and future use.

HIGH PROTEIN MEAT LOAF

(slices cold well)

1 slice whole wheat bread
½ c. evaporated milk (undiluted)
3 large eggs
¼ tsp. garlic salt
¼ tsp. celelry salt
1 tbsp. grated onion (or 1 tsp. dried onion flakes)
1 tsp. salt
⅛ tsp. pepper
1 tsp. baking powder
1 tsp. Worcestershire sauce
1½ lbs. lean ground beef
1 c. grated old Cheddar cheese (divided—see below)

In mixing bowl soak the slice of whole wheat bread in the evaporated milk for five minutes. Add all remaining ingredients except ½ cup cheese and with your ringless fingers mix very well. Press into buttered medium loaf pan and sprinkle top with remaining ½ cup grated old Cheddar cheese. Bake at 325 deg. Fahr. for 60 to 70 minutes.

This loaf slices well both hot and cold. To accompany this meat loaf on your patio or park picnic, make a big de luxe potato salad and a pan of brownies. Take along a jar of dills too.

The cooks who make their own mayonnaise calling for egg yolks always have egg whites left over. Mothers of young babies do, too, for some pediatricians recommend adding an egg yolk to infant cereal.

Bored with telling our readers to make meringues and macaroons, I have made this quick white cake for busy mothers of hungry families. At Marianne's, this was demolished almost before I could turn around. The topping goes on before the cake is baked.

QUICK WHITE CAKE

(4 medium or 3 extra large egg whites)

Batter:

4 medium or 3 extra large egg whites
1-3 c. icing sugar (first amount)
⅛ tsp. cream of tartar
½ c. margarine
2-3 c. icing sugar (second amount)
1 tsp. vanilla
½ tsp. almond extract
1½ c. cake-and-pastry flour (Could be all-purpose flour if necessary)
1½ tsp. taking powder
¼ tsp. salt
½ c. milk

Topping

½ c. coconut
½ c. brown sugar

To make the batter beat egg whites, 1-3 cup icing sugar and cream of tartar together until very stiff. In another bowl cream together margarine and two-thirds cup icing sugar, vanilla and almost extract until light and creamy. Sift together flour, baking powder and salt. Sprinkle half the flour mixture over creamed mixture and beat in with half of the milk. Repeat. Remove beaters. Fold in stiffy beaten whites until blended with wire whip. Turn into buttered wax paper-lined 8 x 8x 2" pan. Sprinkle top evenly with mixture of coconut and brown sugar. Bake at 375 deg. Fahr. about 27 minutes. When this cake is cool, cut into squares or oblongs directly from pan.

Montague BRIDGMAN Ltd.
China Crystal Gifts
811 Government St. 385-0821

OUR SUMMER Clearance CONTINUES
with 1/3 OFF
♥ Bridal Gowns
♥ Mother-of-the-bride and Bridesmaid dresses
♥ Formals
Bridal Lane Boutique Ltd
Mrs. Edna Guenette
736 Fort
388-4814
7-28

PRICES SLASHED AGAIN
Last Three Days
SUMMER CLEARANCE
DRESSES Reg. $55 to $250
NOW $15 to $100
SKIRTS
• Tweeds • Woven Wools
• Cotton Blends and Polyester
Choose now from our selection of these lovely skirts ideally suited to spring, fall or winter wear. Reg. $50 and $60
SALE ..... $25 and $30
Still a Few Pairs
BLEYLE SLACKS
AT ½ PRICE
IMPACTS 'n IMPORTS
Centennial Square Off Douglas Street
7-28

SMITTY PET DOOR
As Advertised on TV
FOR INSTALLATION
Please Phone
384-6632
Anytime

Hampshire House Dress Shoppe
FINAL SUMMER CLEARANCE
Dresses — Blouses — Pants
Pantsuits — Long Gowns
20% to 50% OFF
Plus Unadvertised Specials
2247 Oak Bay Ave. 598-1613
Store Hours: 9 to 5 Tues. to Sat.
7-28

MONTH-END
SPECIAL
WASHABLE POLYESTER
• PANT SUITS
2-AND 3-PIECE STYLES
• DRESSES
• LONG SKIRTS
• JACKETS
TWIN
• SWEATER SETS
Reg. to 50.00
15.00
Taylor's apparel LTD.
713 Yates Downtown 383-6915
7-28

Fields THE PENNY PINCHER PEOPLE
CLEARANCE SALE CONTINUES
CHARGEX master charge
WHILE QUANTITIES LAST
TAKE ADVANTAGE NOW OF THIS HUGE SUMMER CLEARANCE. TERRIFIC SAVINGS IN EVERY DEPARTMENT.
HERE ARE JUST A FEW EXAMPLES OF THE GREAT VALUES WE'RE OFFERING!
1420 Douglas St., Belmont Centre, and Esquimalt

MENS' LEISURE SUIT CLEARANCE
Fine quality suits all drastically reduced to clear in easy wearing casual or smart dressy styles.
Reg. 24.99-$60
Sale 14.88-24.88

REPEAT SEPCIAL OFFER!
MEN'S SHORT SLEEVE SHIRTS
Great looking casual summer wear. Attractive selection of patterns and solids to choose from.
Reg. 4.98 Sale
3 for $10

MEN'S CORDUROYS BY LEE
First quality, hardwearing corduroys in popular fashion style. Excellent color selection. 28 to 36.
Reg. 16.95 Sale 9.99

MEN'S G.W.G. SCRUBBIE CUTOFFS
First quality, jean style cutoffs with fringed legs, ideal for beach and sportswear.
Reg. 11.95 Sale 6.99

HEAVYWEIGHT BLANKETS
Thermal blend blanket, 72x90 with matching satin binding for a fine quality finish. Attractive color range. Slight subs.
Reg. 11.98 Sale 7.99

BATH TOWELS
100% cotton with jacquard weave in heavy weight looped terry. Choose from green orange, brown and blue. 22x42.
Reg. 3.99 Sale 2.44

BATH MATS
Luxury quality bath mat in asstd. machine washable textures, varied designs. 21x36 Slight subs.
Reg. 5.98 Sale 3.99

LID COVERS And CONTOUR MATS
Contour bath mat and toilet lid cover in machine washable fabric with attractive color range. Slight subs.
YOUR CHOICE Sale 99¢
7-28

CRYSTAL POOL

BE WATER-SAFE! LEARN TO SWIM NOW!!!

SUMMER SWIM PROGRAMME REGISTRATION

TOMORROW, THURSDAY, JULY 29th
12 NOON-5 P.M.
Classes Begin August 4th

★ CHILDREN ★ ADULTS
★ LIFE SAVING ★ SNORKELLING
★ TINY TOTS

REGISTER NOW
FOR FURTHER INFORMATION
383-2522

7-28

CRYSTAL POOL 2275 QUADRA ST.

Zucchini: The Crunch That Refreshes

hilda beastall

For a real thirst quencher, bite into a young zucchini squash on a hot day. The fresh clean flavor is pleasant, the vitamins and minerals are invigorating, yet the calorie count is low.

The first five-inch zucchini fruits are due for picking around the end of July in most years. At this size, they are at their most tempting, needing no preparation or cooking as a salad vegetable.

These summer squash, cut from the vines in July and August, are so tender that not even the skins need removing. Just cut off the stem and the dried flower end, wipe the dust off and it is ready to eat.

Apart from a thirst quencher, the first zucchinis are an unusual ingredient for summer salads. If cucumbers are not a favorite with you, use sliced zucchini, and you add also those extra minerals and vitamins to a light sustaining meal without "stuffing."

Summer Salad

¼ cup homemade yogurt
¼ cup oil-lemon juice dressing
2 hard boiled eggs (small)
½ cup cooked green peas
1 cup diced fresh zucchini
¼ cup shredded young carrots
¼ cup chopped parsley and chives
Butterhead type lettuce sections

Mix yogurt and oil dressing lightly in salad bowl with wood spoon. Prepare ingredients, adding each kind into the dressing as it is cut.

Toss all lightly with wood spoon and fork.

Taste for need of a few grains of salt. None may be required if the oil dressing contains salt.

Serve with separated sections of Butterhead type lettuce. Enough for 3 or 4.

With many garden and allotment-fresh vegetables coming along daily, recipes for salad are scarcely needed. The Summer Salad can be changed by adding a small quanitty of cooked fillet of turbot to make a complete supper dish.

For a more substantial meal serve cooked macaroni as part of a zucchini salad, and homemade rye-wheat buns.

Macaroni Zucchini Salad

2 cups cooked macaroni
1 tblsp. chopped parsley
1 tsp. chopped green chives
1 tsp. chopped dill leaf
1 cup homemade yogurt
¼ cup raw mushrooms, diced
½ cup cooked green beans
2 cups diced fresh zucchini
paprika
sliced vine ripened tomatoes

Mix together all ingredients except paprika and tomatoes.

Serve on salad plates; sprinkle with paprika, and surround with tomato slices. Homemade buns and cheese go well with this salad. Serves four.

These two salads are quick meals for one person when the quantities are cut down. One often has a half cup of cooked macaroni (or brown rice) left, and the other ingredients in small amounts. They don't need to be exact. They are suggestions only.

The easiest way to cook zucchini squash is by lightly steaming. It keeps its light refreshing flavor because it is not waterlogged, and it loses little of its goodness. It takes about five minutes when sliced one-eighth-inch thick, and the lid is kept on.

For example, green peas or green beans can be put into a minimum of boiling salted water, and when returned to boiling point, the unpeeled squash slices placed in layers on top. When again returned to boiling point, cook briskly for five minutes, covered.

Be sure of that minimum of water; you don't want the squash to be cooked in water, but on top of the other vegetable above the water, in steam. The liquid can be used in sauce or gravy, or for soup another day.

Another way of enjoying zucchini squash is as part of an egg omelet. In a frypan or skillet, melt a teaspoon of soft margarine. Sprinkle with a teaspoon of chopped green chives and some chopped parsley. Cover with a layer of ¼-inch slices of unpeeled young zucchini squash. Cook, covered for two minutes, then pour the egg omelet mixture over all.

Lower heat; cook gently, still covered, until egg mixture is set, but remove from heat for last minute to prevent toughening.

Still another suggestion to appeal to the one-person cook is a one-pan meal containing everything to satisfy a summer appetite.

First, slice an onion, grate a large carrot, and put these into a frypan or skillet with a tablespoon of soft margarine or oil. Heat and cook, covered, until almost soft. On top, place four small meat or bean patties, cook gently about five minutes each side.

After turning the patties, put two layers of sliced zucchini squash all over the pan. Sprinkle with paprika and a little salt. Cover again, and cook for another five minutes. Test squash for being almost tender.

Serve with wholewheat buns for a fine meal.

As the summer squash season progresses, other recipes will follow when Patty-pan (Scallop) squash, Summer Crookneck and young Table Queen come into production. These are all delicious and nutritious forms of summer squash grown here by amateur gardeners.

Their flavor, texture and food values change with the advancing season — improving, one might almost say, to the full maturity of many varieties around Thanksgiving time.

Still, the delicacy of early summer squash is something to savor and enjoy while we have them with us.

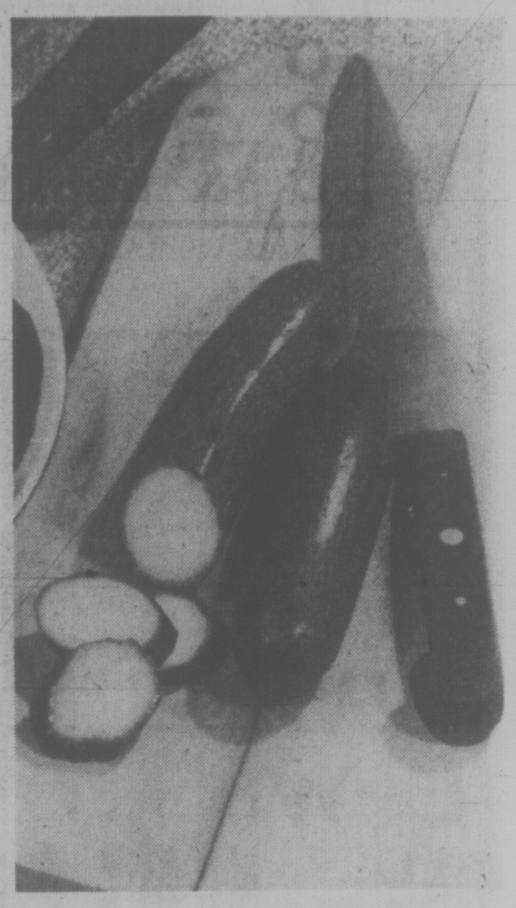

BLUE MOON SALAD

Scoop out cantaloupe halves with melon ball cutter. Line shell with watercress, mound with cottage cheese, surround with melon balls, and top with fresh blueberries.

For dressing, beat together 3 ozs. cream cheese and 1-3 cup blueberry jelly. Add ½ cup whipped topping and teaspoon of grated orange rind.

She BOUTIQUE is having

a summer clearance

- SHORT DRESSES reg. $25 to $40 Sale $15 to $30
- SHIRTS, BLOUSES reg. $14 to $35 Sale $10 to $20
- SKIRTS reg. $13 to $25 Sale $8 to $14
- PANTS reg. $26 Sale $15

615 YATES ST. 7-18 383-8811

dear abby

DEAR ABBY: You once printed a letter telling girls who were in love with married men what to expect. You titled it "Never On Sunday." Please try to find it and run it again. I want to send it to my daughter. Thank you.—TEARING MY HAIR

DEAR TEARING: Here's the letter. I hope it helps:

DEAR ABBY: May I give your readers the benefit of my very valuable experience? I address this to any woman who is in love with a married man:

Never expect to see him on Sundays or holidays. Never call him at home. Don't ever expect him to take you out in public, but be prepared to entertain him at your place. He may bring a bottle or the steaks occasionally, but in actual dollars and cents, you will spend more on him than he'll spend on you.

Never depend on him in times of personal crisis. Don't believe him when he tells you that his wife is a shrew, cold, homely, too fat (or too thin), and she hasn't slept with him in 10 years.

Don't expect his wife to divorce him if she catches him. She knows that you aren't his first affair and won't be his last. Also, she's not about to give up her social status, financial security and retirement income because of you. However, her discovery will probably terminate his affair with you, so be prepared to get some new clothes, circulate and find another man whose wife is a shrew, cold, homely, too fat (or too thin), and hasn't slept with him for 10 years. Sign me . . . HIS WIFE

DEAR ABBY: This may be the most unusual letter you've ever received. You may even toss it into the wastebasket thinking it's a put-on, but I assure you it is not.

I am a 42-year-old man who is marrying a 38-year-old woman. It's my first marriage and her second.

Please don't faint, Abby, but I am a virgin—if one refers to a man who has never had any sexual relations in his life as a virgin.

I know absolutely nothing about sex, and I'm scared to death that I will mess up on my honeymoon.

I am too ashamed to ask any of my close friends what to do. One day I tried to get some information from a casual acquaintance at work and he looked at me like I was nuts and said, "Just do what comes natural, man, do what comes natural." Then he walked away.

If I knew what was going to come natural I wouldn't be so worried.

Can you help me?—NERVOUS

DEAR NERVOUS: Your family doctor, or any physician, will instruct you in the basics. Don't be ashamed and don't worry. Your bride has been married before, so if you forget your instructions, she'll be able to cue you.

DEAR ABBY: Please explain in easy pool-hall language just what people mean when they say they are "born again" or "twice-born." Thank you.—B.H.

DEAR B.H.: They mean that they have accepted Jesus Christ as their personal saviour, and have put their faith and trust in Him.

DEAR ABBY: About the bride who didn't want any fat bridesmaids to ruin the appearance of her wedding: I hope her fat friends will remember her with "skinny" wedding gifts! — FAT WITH FAT FRIENDS.

What to Expect From Married Man

fine furniture · paintings · prints
THE ISLAND GALLERY
2188 Oak Bay Avenue Tues - Sat.

unicorn

July Sale!

STARTS THURS., JULY 29, 10:00 A.M.

DRESSES
50% OFF

SPORTSWEAR
30% TO 50% OFF

SPECIAL GROUPS

DRESSES Reg. to $5.00 NOW 15.00

CORDS Reg. to 22.00 NOW 10.00

MANY MORE UNADVERTISED SPECIALS AT MORE THAN 50% OFF

WE HAVE TWO SALES A YEAR, THIS IS ONE OF THEM
ALL SALES FINAL — NO LAYAWAYS

unicorn

1200 BROAD ST. AT VIEW 7-28 385-5114

Harrison
draperies & fabrics

fat, skinny, short or tall — Harrison has

custom draperies to enhance them all

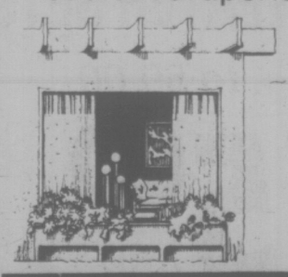

Windows like people come in all shapes and sizes. Because you and your home are special... Harrison have become specialists.
A simple telephone call to 595-8114 will bring one of our trained drapery consultants to your home, day or evening without obligation.
Or, if you prefer, bring your drapery measurements to one of our conveniently located stores.
Either way, you may choose just the right fabric and colour that says "you".

CHARGEX master charge

Shop at Home Service 595-8114

Harrison draperies & fabrics
Because you're special... we're specialists

Hillside Shopping Center
595-8114

CLEARANCE at OAK BAY VILLAGE SHOES CONTINUES . . .

personal shopping only for these bonanza buys

In white leather, riverbed pigskin, in men's sizes 5 to 11. Medium and narrow widths. Reg. $19.00
SALE 13.95

OOMPHIES by KAUFMAN
In white or tan leather, sizes 6-10. AA or B widths. Reg. $20
SALE 13.95

VILLAGE SHOES 2238 Oak Bay Ave.

2238 OAK BAY AVENUE
"In the Village" 7-28

Vegetables Needn't Be a Mess

tiny bennett

The major area where most cooks fail is in the cooking of vegetables. This is a neglected art which is terrible since they contain minerals and vitamins essential to good health.

The folks of the East are fully aware of these values so they cut vegetables carefully, give them minimal cooking and serve them crisp and succulent in lovely color patterns that rejoice the eye. There are few more satisfying dishes than a bowl of stir-fried Chinese vegetables with crunchy appeal and with all the vitamins and minerals intact.

Most Western cooks use far too much heat for far too long in preparing vegetables — and then most of the time the nutrient is thrown away with the water.

My mother was horrified at the very thought of throwing away water in which greens had been cooked. She either poured the water into the stockpot, or used it as the liquid added to the gravy from the meat. And so from an early age I learned how to cook these items that form a must in everyday diets.

The real secret is simple and easy to follow. The very minimum of water must be used in the shortest possible cooking time.

My normal system for cooking all green vegetables calls for barely a quarteer-inch of water in the pot. This is brought to the rolling boil and the vegetables put in and a tight-fitting lid clamped on to prevent flavor and food values from wafting out in the steam.

With cabbage wedges, after a minute or two I lightly season with ground salt and pepper and cover again. After 10 minutes, I drain all the water off into my stockpot, lower the heat, add a big dab of butter and a sprinkle of celery seeds. The lid is replaced and the pot shaken from time to time. I have friends who only eat cabbage in my home and refuse it cooked any other way.

Green beans and peas respond beautifully to similar treatment but with varied herbs. I add mint to peas with the salt and white pepper and, after two minutes, drain, add a teaspooon of sugar, a little butter and keep shaking to glaze them and to allow them to finish cooking in their own water content. To green beans I add salt and pepper, a dash of oregano and a smidgin of parsley.

Spinach calls for a different system. After carefully washing and picking out withered leaves, I drain it in a collander and then, using no water at all, dump it in the pot, fix the lid tight and cook gently over a medium heat that uses the high water content of this fine vegetable as cooking liquid. This dish is again seasoned lightly and a knob of butter added.

A superb way to cook spinach is with broiled fish. Here I butter the broiler pan, pile in washed spinach, cover with the fish and drizzle a mix of butter and white wine over all. The dish is cooked in the top of the oven at 475 for 10 minutes, turning the fish once and drizzling more wine-butter and then finished off under the broiler for two to three minutes each side, depending on the thickness of the fish. Try that on your jaded taste buds and people who say they don't like spinach.

My favorite Western way of cooking cauliflower is to get the buds all equal in size and steam in a collander over boiling water or stock with a lid clamped down to keep in the flavor. When it is still crispy, it can be put in a broiler dish pre-buttered, dotted with butter, sprinkled with grated cheese and browned under the broiler.

For an Eastern style cauliflower dish, get the buds all the same size so they cook evenly, pour a little light oil in a skillet and stirfry, keeping them on the move all the time. Sprinkle with a little MSG, salt and white pepper, add a cup of clear chicken stock and cook covered for no more than three minutes and thicken the sauce with cornstarch.

Carrots are one of our oldest cultivated vegetables and extremely rich in valuable vitamins and minerals. They are delicious raw and can be magnificent when cooked with care. I cover with water boiling from the kettle to blanch and when the water returns to the boil I drain and put them back in the pot with just enough chicken stock to cover the bottom. Seasoned with salt, pepper and dill seeds, plus that knob of butter, they should be shaken up regularly and cooked until fork tender but with crunchy innards.

We should all take more care in the cooking of vegetables, because they are among the most healthful foods that we eat.

UPSIDEDOWN DREAM

¼ cup butter
½ to ¾ cup firmly packed brown sugar
4 well-ripened pears, peeled, cored, and quartered or sliced
1 tsp. lemon juice

Cake

1 cup soft butter
1 cup firmly packed brown sugar
½ cup table molasses
½ cup honey
½ cup warm milk
2 tbsp. powdered ginger
1 tsp cinnamon
½ tsp nutmeg
⅛ tsp mace
¼ cup (2 oz) brandy (or apple juice)
3 cups sifted all-purpose flour (reserve 1 tbsp)
3 large eggs, well beaten
½ cup orange juice (fresh or frozen)
2 tbsp. grated orange rind
1 tsp. soda
¼ cup warm water
1 cup seedless raisins
1 cup sour cream

Melt ¼ cup butter in 13 x 9-inch baking pan; sprinkle with ½ to ¾ cup brown sugar. Spread mixture evenly over bottom of dish. Sprinkle prepared pears with lemon juice. Nestle pears in attractive fashion on butter-sugar mixture. Set aside. In a large bowl, cream 1 cup butter with 1 cup brown sugar until light and fluffy, using medium speed of electric mixer. Add molasses, honey, milk, ginger, cinnamon, nutmeg, and mace. Beat well. Add brandy. Add sifted flour (reserving 1 tbsp.) alternately with beaten eggs into the batter using low speed of mixer. Add orange juice and grated rind; stir well. Add soda dissolved in warm water; beat well. Fold in raisins floured with reserved 1 tbsp flour. Stir in sour cream.

Pour batter over prepared pears. Bake in 350 F oven for 40 to 50 minutes or until toothpick or cake tester inserted in centre comes out clean. When baked, run a knife around sides of cake; gently invert immediaely on large cake plate. Serve plain, either warm or cold and serve warm with a hard sauce or with ½ pint whipping cream, whipped and sweetened with 2 tbsp sugar and 1 tbsp. brandy (optional), or with a scoop of vanilla ice cream or with a custard sauce. Makes 14 to 16 servings.

THE BEE HIVE British Woollens

GREAT SUMMER SALE

10% OR MORE OFF
ALL REGULAR STOCK

During Our Big Summer Clearance

3 DAYS ONLY – THURS., FRI., SAT.

Also Many Special Bargains

619 Fort St. 383-9821 — Hillside Centre 595-7161

7-28

Lewis LOSS OF LEASE SALE

DRASTIC REDUCTIONS
On hundreds of quality shoe styles from this season's stock.

CHARGEX Lewis SHOES
751 FORT ST. 383-7815
UP FROM DOUGLAS, AT THE CROSSWALK

7-14

Ottawa Cooks Up Fishy Dishes

OTTAWA (CP) — In these days of an impending 200-mile offshore fisheries jurisdiction, the federal fisheries service is trying to encourage Canadians to eat more fish.

As part of the campaign, the department has opened a new test kitchen — called the Fisheries Food Centre — which is to devise new fish dishes and prepare information on ways to cook fish.

Fisheries Minister Romeo LeBlanc officially opened the facility with a special seafood buffet, saying: "We hope these new facilities will ... encourage all Canadians to increase their fish consumption."

There are also test kitchens in Halifax and Vancouver but the one in Ottawa will be used for extensive promotion and market development of the Canadian fishing industry, LeBlanc said.

Michelle Daignault, the Centre's manager and dietitian, said the services of the kitchen are a link between fishermen, fish processors and consumers.

"By taking into account such factors as what consumers want by way of variety and convenience in foods, the changing life-styles of Canadians and the increase in the number of working women, we are able to develop consumer and institutional recipes.

"We then try to provide the fish-processing industry with these product ideas in order to enable production on a commercial scale and to test-market these products."

The centre is also responsible for publishing promotional literature such as cookbooks, leaflets and charts, which are available free to the public. The centre is also developing recipes for overseas countries that use exported saltfish and dehydrated cod.

Saba's
1130 Douglas 384-0561

FABRIC FAIR
FINAL CLEARANCE
THURS. FRI. SAT.

ITEMS ON SALE WHILE QUANTITIES LAST
MANY ONE OF A KIND BROKEN RANGES AND SHORT LENGTHS

PRINTS-JERSEYS COTTONS LININGS Reg. to 5.00 .... 99¢ yd.
45" FAILLE CREPE 100% polyester ½ PRICE Reg. 5.00 ..... 2.49 yd.
KNITS-JACQUARDS LINENS Reg. 6.00-9.00 ..... 1.99 yd.
36"-54" Swiss Cottons & Borderprints Reg. 8.00 to 14.00 ..... 2.99 yd.
SINGLE KNITS Stripes & Florals Needs Pre-Shrinking, reg. 5.00 ..... 1.99 yd.
60" STRETCH TERRY Assorted Plains and Stripes Reg. 6.00 ..... 2.99 yd.

40% OFF PRE-CUT FABRIC LENGTHS

⅓ OFF 36" SWISS COTTON PRINTS
AND
54" IMPORTED LINEN WEAVES
SWISS IRISH ITALIAN
CHOOSE FROM OUR ENTIRE STOCK AT THIS GREAT SAVINGS

Personal Shopping Only . . .
Use your Saba Account Card, Chargex, or MasterCharge

7-28

"Whatever line of business you're going into, a course at SPROTT-SHAW is an immeasurable HELP in getting started!"

Enroll Now!
Sprott-Shaw
COLLEGE OF BUSINESS LTD.
"At Sprott-Shaw we mean business"
1012 DOUGLAS STREET
VICTORIA, B.C. V8W 2C3
TELEPHONE (604) 384-8121

7-28

CANADIAN ADVENTURE TOUR

August 29 to September 18 or September 18 to October 8, 1976. 21 days from Victoria by air conditioned coach and CP Air. Experience Canada's scenic grandeur from Victoria with its strong British heritage to the charming walled French Canadian city of Quebec. Your escort and driver will remain with you throughout the tour which includes the Canadian Rockies, Calgary, Regina where we visit the Royal Canadian Mounted Police Museum, the Great Lakes area of Ontario, Canada's Capital — Ottawa, Montreal, Quebec City, Upper Canada Village, Niagara Falls and Toronto — home of the worlds' tallest free standing structure, the CN Tower. Tour price includes all hotel/motel accommodation with bath for 20 nights, transportation by Deluxe Air Conditioned highway coach and CP Air, specified sightseeing tours and admissions and the services of a trained escort and driver.

$769.00 each double — $780.00 each twin

For reservations, information or brochure please contact:
385-2467

BRITISH COLUMBIA PARLOUR CAR TOURS LIMITED
912 Douglas Street, Victoria, B.C. V8W 3C5, Canada
(A Division of Vancouver Island Coach Lines Limited)
SERVING VANCOUVER ISLAND SINCE 1928

7-26

Wellburns LOCALLY OWNED
LOWER YOUR FOOD COST
OPEN 7 DAYS A WEEK TO SERVE YOU BETTER

2 STORES PANDORA AT COOK and Corner Wilkinson Road and Interurban
Wilkinson Rd. Store Open Mon.-Fri. 'Til 9 Sat. and Sun. 'Til 6

THIS WEEK'S MEAT SPECIALS
PORK CHOPS END CUT, LB. 1.39 CENTRE CUT, LB. 1.89
SCHNEIDERS SMOKED BONELESS PICNICS LB. 1.79

YORK JUICE ORANGE GRAPEFRUIT APPLE 48-OZ. 57¢
YORK TOMATOES 28-OZ. 55¢
BLUE BONNET MARGARINE 3 LBS. 1.49

FROZEN FOOD
RHODES BREAD DOUGH 5s 1.19
CARNATION HASH BROWNS 2½ LBS. 39¢

TOP QUALITY PRODUCE
CANTALOUPES 3 FOR 1.00
BANANAS 4 LBS. 89¢
COB CORN 6 FOR 89¢
GREEN PEPPERS EACH 10¢
PEACHES and NECTARINES LB. 39¢

OPEN 9 A.M. till 9 P.M. MON. FRI.
9 A.M.-6 P.M. SAT.
10 A.M.-6 P.M. SUN.

7-28

Nothing Like a Cold Beer?

By RUTH FREMES and ZAK SABRY

eating right

In June and July of this year, England suffered yet another crisis: a tremendous heat wave swept the nation, everyone flocked to the pubs to cool off, and the country ran out of beer. The worst of it is that all that beer they drank in their effort to beat the heat, probably didn't quench their thirst.

Lots of things change in the summer besides the weather and the kinds of clothes you wear. You find you spend more time outside and, with tennis, cycling, baseball, swimming and just walking, you're likely more active. With the heat and all that activity, you perspire — you perspire more than you do at any other time of year. Perspiration is not just the healthy process of cleaning out the pores of your skin. Everyone knows that your body loses water when you sweat. Fewer people know that your body also loses certain water soluble minerals. Try licking your skin on a hot dat. It'll taste a bit salty. That's the sodium, magnesium, potassium and other minerals that your perspiration is taking out of your body.

Your body is sensitive to the loss of water — that's what sends you running to the refrigerator for something cold to drink. But you're just not as sensitive to the loss of minerals. And that's all the more reason to be careful how you eat and drink in the summer.

Those minerals are essential to the proper functioning of your body. You must be sure you replace them. Just drinking fluids won't do that. You have to be sure you're eating the right kinds of food. Fortunately, that's no problem in the summer. The foods that are rich in the minerals you need are the fresh fruits and vegetalbes that are so tempting and plentiful at this time of year.

Besides providing you with the minerals your body needs, fruits and vegetables can do a lot to help quench your thirst, and replace the water your body is losing, too. Most fruit and vegetables contain lots of water. Take watermelon, for example: it's 93 per cent water. But then, so are cucumbers, lettuce, tomatoes, asparagus, celery, sweet peppers and cantaloup. Fruits like peaches, raspberries, apples, cherries, oranges, pears, plums and grapes are all about 85 per cent water.

Next time your child complains of being thirsty, give him a hunk of watermelon. That way he'll get the water his body needs, along with a healthy dose of vitamins and minerals. Encourage your children to munch fresh fruits when they're hot or thirsty. It's a healthy habit that will benefit them for a lifetime.

Instead of contenting yourself with offering your guests a gin and tonic on a hot summer afternoon, whip up a tossed salad of tomatoes and greens or try a dilled cucumber salad in yogurt. It'll look good, taste great, and help your friends beat the effect the weather is having on their bodies. Or put out a huge bowl of fresh fruit, and sprinkle it with lime or lemon juice.

Fruits and vegetables will not quench a real thirst — like the one you have after a fast game of tennis. Then you'll need something to drink, and probably lots of it. Don't look to alcohol to refresh you. While it's very pleasant to spend an afternoon with friends over a beer or a gin and tonic, alcohol doesn't quench your thirst. In fact, it only makes you more thirsty, as it has to use some of the water in your body to be metabolized. The only refresing part of the alcohol you drink is that mix or the water in your beer. Alcohol itself dehydrates you.

So all those people in England were going about beating the heat in the wrong way. They would've been better to relax in the back yard with a glass of water or fruit juice. Try diluting fruit juice for a cooling summer drink — lemonade is just diluted lemon juice — or mix fruit juices together in a non-alcoholic punch. When you're choosing what to drink make sure you buy juices and not fruit drinks. According to our food laws, a fruit juice has to come from a fruit. A fruit drink, on the other hand, may be totally or partially made from artificial flavors and colors, used to make it look and taste like a fruit juice. While most manufacturers of fruit drinks add Vitamin C to their products, the fruit drinks can't contain the other vitamins and minerals that real fruits and real fruit juices have.

So, is there really nothing like a cold beer? We think there's something better: like apple juice, water melon, cherries, grapes, tomatoes. By sure to eat and drink the kinds of food that will replace the water and minerals your body loses during the hot weather, and you'll enjoy a healthier summer.

Meter Jammed

LONDON (CP) — A fur company director who had £800 ($1,140) in his wallet, jammed a parking meter with a metal ring so he could park his Jaguar free. He has been fined £20.

Plants Responded

FRINSBURY, England (CP) — Many people talk to their plants to encourage their growth, but Johnny Magoo plays the sousaphone (a kind of tuba) to help them along. Johnny says he practiced in the garden one evening instead of indoors. The next morning, his tomato plants had shot up about two inches.

FRESH PLUM TART

1 1-3 cups flour
4 tsp. sugar
3 egg yolks
½ cup butter, softened
1 tbsp. finely grated lemon peel
18 to 20 plums, halved lenthwise — pitted (if the plums are very small, use more and layer)
½ cup red currant jelly
1 tbsp. lemon juice

Sift four and sugar into a deep bowl. Make a well in centre, drop egg yolks into well; gradually mix flour into yolks. Beat in butter, a tablespoon at a time; add lemon peel. Continue beating until dough is smooth and well blended. Shape into a ball, wrap in wax paper; chill for 45 minutes. Butter and flour a 9- to 10-inch pie plate, tapping off any excess flour. Roll out dough on a lightly floured surface to a 12-inch circle about ⅛-inch thick. Line pie plate with dough, gently pressing it into position. Trim edges; chill for 45 minutes more. Place plum halves, cut side up, in circular fashion on pastry. Bake in 375 degrees F oven until plums are tender. Cool. In a small saucepan heat jelly with lemon juice just to boiling. Remove from heat; let cool slightly. Brush jelly mixture over plums with a pastry brush. Cool.

Give your family our best.
Ice Cream.
PALM
PALM DAIRIES LIMITED

your health

'Nose Bob' Badge Fading

Can a doctor tell in advance how a nose will come out after plastic surgery? I'm giving this a great deal of thought, but I want to be sure that I don't come out of this with the kind of nose that is so easily recognnized as a "nose bob." Miss T.C., Pa.

Dear Miss C.:

It is almost impossible to draw an exact picture of the nose that will result following cosmetic surgery.

Any attempt to do so may be pre-operatively encouraging, but later could be very disappointing.

In a general way, the outcome of such surgery can be projected. This, of course, depends on the nature of the distortion of the nose and the particular healing capacity of the patient.

Plastic repair of a "hooked" nose seems to be a simple procedure. It is not. When the bump, or the hook, is eliminated many delicate processes ore involved in the repair of the flatness that is left. When this is done, the bulbous cartilage of the tip of the nose must then be altered.

These are but a few of the problems that arise and must be corrected by the surgeon. It is obvious, therefore, that an exact post-operative portrait of the nose is enormously difficult to portray.

There was a time, many years ago, when a surgically repaired nose was obvious. Since then, excellent refinements in surgery by highly trained plastic surgeons have helped to eliminate the badge of "nose bob."

It is most important that people contemplating such surgery know the limits of surgical accomplishments. Only in this way can the post-operative emotional disappointment be avoided.

Is a cigarette cough mostly due to the tars in the tobacco? Or is it the smoke itself? — Mr. L.H., La.

Dear Mr. H.:

The tars, the nicotine, and other ingredients in tobacco are toxic substances that irritate the delicate lining of the entire bronchial tree of the lungs.

The smoke, too, is an irritation. We constantly read about the effects of smoke inhalation during afire. Tobacco smoke may be less concentrated and less noxious, but it is a distinct irritant.

A great many chronic coughers pass this off lightly as a "cigarette cough." Far too many instances of underlying chronic disease of the lung are revealed when the cigarette cougher finally decides to be examined by a doctor.

Dr. Coleman welcomes letters from readers. Please write to him in care of the Times, 2621 Douglas St., Victoria.

DISTRICT OF NORTH SAANICH

UPDATED LIST OF ELECTORS

Public Notice is hereby given that a Court of Revision of the Updated 1975/76 Annual List of Electors will be held at the North Saanich Municipal Hall, 1620 Mills Road, North Saanich, on Wednesday, August 4th, 1976, from 7:30 p.m. to 8:30 p.m. for the purpose of correcting and revising the said list and for the hearing of any complaints or applications to add names to the List of Electors. All persons are hereby required to take notice and govern themselves accordingly.

This Updated 1975/76 Annual List of Electors will be used for the Referendum on the Sidney and North Saanich Recreation Complex being held on September 11th, 1976.

Due to recent amendments to the Municipal Act non-residents and Corporations who are owners of real property within the District and qualify as per said Act are entitled to be registered as an elector and vote at any election or referendum.

Registration forms may be obtained from the Municipal Office.

July 23rd, 1976

E. F. Fairs
Municipal Clerk

STOCK REDUCTION SALE PRICE
We're SLASHING Prices on these Units AGAIN!
'74 VOLKSWAGEN Sun Bug Was $2,995 Then $2,795
NOW only $2,595
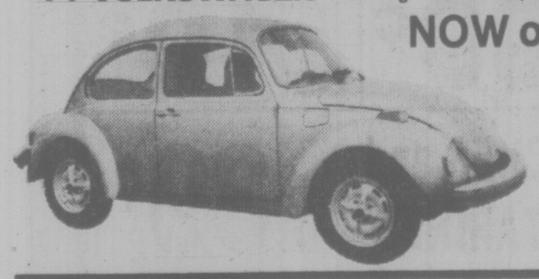
IT'S BARGAIN TIME at
THREE POINT MOTORS
2620 GOVERNMENT ST. at Hillside • 385-6737
dlr. lic. 00740A

BACK YOUR FLAVOURITE WIN $1000

$500·$250
OF HOME GROWN B.C. QUALITY FOOD
HERE'S ALL YOU HAVE TO DO FOR A CHANCE TO WIN
Stock up on the canned or frozen peas or corn, milk, chicken, apricots or new potatoes identified by the "Home Grown – B.C. Quality" emblem. Write your name, address, phone number and store where you shop and your winning product selection on an entry form or the product labels and send them to us.
The more entries you send, the more chances you have to win. And the winning is terrific!
B.C. FOOD STAKES '76
B.C. FOODSTAKES '76 Contest Rules
1. Print your name, address, telephone number, store where you shop and winning product selection (apricots, chicken, milk, potatoes, peas or corn) on an entry form or B.C. food product label and send to:
B.C. FOODSTAKES '76 - P.O. Box 2029 - VANCOUVER 3, B.C.
Entry forms available where B.C. products sold.
2. Mark the outside of the envelope with the name of your B.C. Foodstakes selection. Enter as often as desired.
3. Entries must be postmarked by contest closing date, August 21, 1976.
4. All eligible entries received will be sorted by the contest committee and deposited into the appropriate barrel for the participating product. The B.C. Foodstakes draw will be held on August 28, 1976 to determine the winning product items. The draw will be made at the Pacific National Exhibition "Country Fair" Agriculture Building. At this time one entry will be drawn at random from each of the first, second and third winning product barrels. The winners will be required to answer correctly a time-limited skill testing question.
5. Prizes must be accepted as awarded with no cash or other substitute.
1st prize $1,000.00 value of British Columbia food products OR $700.00 value of B.C. Food products and a 20 cu. ft. (approximate) freezer.
2nd prize $500.00 value of British Columbia food products.
3rd prize $250.00 value of British Columbia food products.
6. No correspondence will be entered into with the exception of the selected entrants. Judges decision will be final. Limit of one prize per family, group or organization living in the same household.
7. The contest is open to all residents of British Columbia with the exception of the employees of the British Columbia Department of Agriculture, their ad agency, contest committee and their families.
Participating B.C. Food Products
Product Entry — Brand Name
Fresh B.C. Apricots — B.C. Tree Fruit
Fresh New B.C. Potatoes — Baking; Grand Forks Dry Belt; Hi Test; Island; Port; Swan Valley; Thrifty.
B.C. Fluid Milk (2%, homo, skimmed) — Avalon; Country Charm; Dairyland; Dutch Dairies; Foremost; Fraser Maid; Godin; Island Farms; Little Mountain; Lucerne McKinnon; Meadow Dew; Noca; Nu-Maid; Palm; Profile; Purity; Richmond; Silverwood.
B.C. Chicken (fresh & frozen) — Hallmark; Manor House; Maplewood; North Wester; Panco; Scott's; Table Rite; Topper; United; Wiltshire.
B.C. Corn (frozen) — Bonniebrook; Brentwood; Co-op; Delnor; Fraservale; Polar; Snowcrest; Western Family; Woodward's; York.
(canned-cream style) — I.G.A.; Nabob; Royal City; Western Family; York
(canned-whole kernel) — I.G.A.; Royal City; Western Family.
B.C. Peas (frozen) — Bel-Air; Bonniebrook; Brentwood; Delnor; Fraservale; Polar; Scotch Treat; Snowcrest; Western Family; Woodward's; York.
(canned) — I.G.A.; Royal City; Western Family; York.
CONTEST CLOSES AUGUST 21 . . . ENTER TODAY!
LOOK FOR THIS EMBLEM IDENTIFYING THE ELIGIBLE CONTEST PRODUCTS
HOME GROWN B.C. QUALITY
B.C. FOODSTAKES '76
P.O. Box 2029
Vancouver 3, B.C.
NAME
ADDRESS
CITY PHONE
STORE WHERE YOU SHOP
MY WINNING B.C. PRODUCT SELECTION IS
B.C. FOODSTAKES OFFICIAL ENTRY FORM

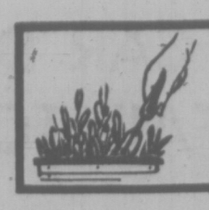

indoor gardens

By LYNN and JOEL RAPP

Dear Lynn and Joel:

I just purchased a Lipstick plant and was wondering where to put it. On the south side of my house I have a bay window and sliding glass doors. There's a three-foot wall between them. Could I hang my vine there or does it have to be in an east window? How do I make it bloom? Should I pinch it back? Thanks.—D.E.

Dear D. E.:

It's nice to know — and we do know because we've gotten lots and lots of mail concerning the Lipstick plant (Trichosporum) lately — that this flowering beauty is reaching new and richly deserved heights as a house plant. Somehow, these plants scare off a beginner, and perhaps rightly so, as they must be cared for with a little extra know-how so as to give them a chance to develop a full, thick, lush crown, long sturdy vines and those incredibly bright red flowers shaped like a lipstick-tube, which give the plant its name.

It sounds as if the conditions you describe are perfect for the Trichosporum, as it definitely neeeds good light and coolness as well. (Excessive heat will cause the leaves to shrivel.) It should be kept moist — perhaps even a little drink three times a week — and fed with any good acid-base food about twice a month during the growth period (spring through summer).

As for pinching it back — and this is something we tend to repeat but it's vital to remember — in order to give any vining plant a chance to develop a full, thick crown, you must pinch back new growth periodically. Eventually, when the plant has matured, has been transplanted into a larger pot and the top is heavy with foliage, then will be the time to let the vines get just as long as they possibly can.

Lady Mary Anne
FASHIONS
LAST CHANCE FOR OUR
SUMMER SALE
FURTHER FINAL REDUCTIONS
• Dresses • Coats • Pant Suits
• Blouses
Open 6 Days a Week
9:30 a.m. to 5:30 p.m.
ALL SALES FINAL
CHARGEX
706 Fort Street
383-7552
7-28

BUTLER BROTHERS
Across from the Bay
RARE CLEAR-OUT SALE on MAYTAG
MAYTAG DEPENDABILITY AT OLD MODEL SAVINGS! PLUS BIG SAVINGS ON REGULAR MODELS . . . INVENTORY STOCK ONLY!
$458 A107
MAYTAG Heavy Duty WASHERS
• All-fabric washer with Permanent-Press cycle • Family size tub • Choice of 3 water levels • 3 water temps • Zinc-coated steel cabinet provides protection against rust.
Clear-out prices on discontinued washers and dryers. Most models and colors. Hurry!
Haul it home... Save even more!
MAYTAG Halo-of-Heat® DRYERS DE406 $348
• Permanent Press, regular and air fluff settings • Maytag Halo-of-Heat® Dryers dry clothes fast, gently • Easy to clean lint filter.
$488 WU201
MAYTAG Power Module DISHWASHERS
• Revolutionary Power Module with exclusive Micro-Mesh™ filter • Famous Maytag 3 level washing action virtually eliminates pre-rinsing • Unique racking provides unsurpassed capacity.
When you buy a DEPENDABLE MAYTAG we DON'T try to sell you an Extra Cost Service Contract.
EVERY HOME SHOULD HAVE A LITTLE BUTLER IN IT.
Butler Brothers Appliances
Butler GROUP
1720 DOUGLAS ST.
VICTORIA, B.C.
383-6911 (Rentals: 385-3832)
T.V. Sales & Service
T.V. Rentals

CAPITAL SUPER FOODS
50 WEST BURNSIDE
OPEN DAILY 9 to 9
5124 CORDOVA BAY RD.
Cordova Bay Plaza
OPEN MON., TUES., WED., SAT. 9 to 6 THURS., FRI., 9-9, SUN. 11-6
PRICES EFFECTIVE JULY 29, 30, 31
WE RESERVE THE RIGHT TO LIMIT QUANTITIES
BIG SAVINGS FOR THE HOLIDAY WEEKEND
SCHNEIDERS ONTARIO MILD CHEESE lb. 1.39
BREAKFAST DELIGHT BACON lb. 1.39
SCHNEIDERS BUCKET FRIED CHICKEN 2 lbs 2.99
BREADED VEAL CUTLETS lb. 89¢
ECONOMY BULK BREAKFAST SAUSAGE 5 lb. box 79¢ lb.
CANADA GRADE A BEEF CHUCK STEAK Full-Cut Bone-In, lb. 65¢
FRESH SKINLESS BEEF LIVER lb. 59¢
CANADA GRADE A BEEF CROSS RIB ROAST lb. 99¢
FRESH LEAN GROUND CHUCK lb. 79¢
HIGHLINER FROZEN FISH CAKES 2 12 oz. pkgs. 89¢
WESTON'S COOKIES 14 oz. Many Flavours 79¢
LUCKY WHIP TOPPING MIX 4 oz. 49¢
GREEN GIANT SPECIALS
NIBLETS 12 oz. or CREAM STYLE 14 oz. CORN Mix and Match ..... 3 FOR 1.19
PEAS 14 oz. FRENCH STYLE or KITCHEN SLICED, 14 oz. CUT GR. BEANS 3 FOR 1.00
SEASONED FRENCH STYLE CUT GREEN BEANS 3 14 oz. tins 89¢
BEANS with PORK in TOMATO SAUCE 3 tins 1.09 14 oz.
NABOB TEA BAGS 140 Bonus Pack 1.99
ALOHA MIXED NUTS 13 oz. 89¢
NIAGARA PEARS 2 14 oz. tins 69¢
GAINS DOG MEAL 4 KG. 8.8 lbs. 2.49
SHIRRIFF GOOD MORNING and SEVILLE MARMALADE 24 oz. 1.09
DAD'S MALLO SUPREME BISCUITS 12 oz. 59¢
CALIFORNIA PEACHES and NECTARINES 39¢ lb.
SWING FLAVOR CRYSTALS Orange, 22 oz. Lemonade, 20 oz. Economy Size 1.19
FRESH MUSHROOMS 89¢ lb.
FRESH CORN ON THE COB 8 for 1.00
MAZOLA CORN OIL 32 oz. 1.39
PALMOLIVE LIQUID DETERGENT 24 oz. Giant Size 85¢
ARCTIC POWER COLD WATER DETERGENT 5 lb. king size 2.15

Toy Firm Scene of Killing Spree

CHICAGO (AP) — A "stable, friendly, hard-working" toy designer took a gun to work Tuesday, killed three persons, shot two more and then killed himself. Police found notes on his body indicating he thought his co-workers were plotting to destroy him.

"Paranoia" read one note. "No. Now you will know why I am doing all this."

Police said Albert Keller, 33, recently complained to his supervisor that he felt unappreciated in his job. The supervisor told police he thought Marvin Glass Associates and another designer. Two other employees were wounded and taken to hospital.

Keller was a husband and father. Friends and employers later described him as friendly and compassionate.

Police, however, said Keller was "going through a terrible mental process. He just wrote he had convinced Keller his work was valued.

In addition to himself, Keller killed two partners of all kinds of names down—anyone who looked at him wrong—and licence numbers."

A note hidden in the designer's sock indicated he originally intended to kill 14 persons, authorities said.

Keller's wife apparently told police her husband left home in the morning with a 9-mm pistol and told her: "Someone at work is trying to kill me, but everything will be OK."

Investigators said this was the sequence of events that followed:

At about 9:30 a.m., Keller arrived at his firm.

Thirty minutes later, he walked into the office of Anson Isaacson, 56, senior managing partner, and shot him in the head. Isaacson died.

He then shot and killed Joseph Callan, 54, a partner also in the office.

He apparently left by a side door, walked down a hallway and ducked into other offices.

He shot designer Kathy Dunn, 33, who died two hours later at a hospital, and Donald Nix, 32, who was later in satisfactory condition in hospital.

He paused to reload, then shot Douglas Montague, 45. Montague was in hospital in guarded condition with wounds in the abdomen.

About 75 feet beyond where the shooting started, Keller stopped outside his own office.

He put the gun to his neck and pulled the trigger, then shot himself a second time in the temple.

29 Whales Back at Sea

MIAMI, Fla. (AP) — Twenty-nine whales, which survived for two days after beaching themselves on a tiny island in the Gulf of Mexico, were returned to the sea Tuesday by a team of rescue workers, the U.S. Coast Guard said.

Meanwhile, scientists trying to determine why three groups of marine mammals have stranded themselves in the area in recent weeks, performed an autopsy on the only whale which died on Loggerhead Key, an isolated island 70 miles west of Key West. Results of the autopsy were not available.

Daniel Odell, a University of Miami biologist, said the 29 whales that survived after beaching themselves Sunday were in good condition.

CAR DEATHS FAIL TO DROP

WASHINGTON (AP) — U.S. government automobile safety regulations put into effect since 1970 appear to have done little to reduce deaths and serious injuries although earlier regulations were highly beneficial, a General Accounting Office (GAO) study has concluded.

However, the GAO acknowleged its report is based on numerous assumptions and that a "credible nationwide evaluation of the effectiveness of motor vehicle safety standards cannot be made due to the present lack of adequate accident data."

The study found that safety regulations set by the government between 1966 and 1970 resulted in between 15 to 25 per cent fewer deaths and serious injuries in 1966 to 1968 model cars and from 25 to 30 per cent fewer deaths and serious injuries in 1969 and 1970 cars.

However, it adds: "There was little, if any, further improvement in 1971 to 1973 model cars."

Auto safety standards put into effect from 1966 to 1970 include padded dash, head restraints, impact absorbing steering wheel, door locks, seatbelt assemblies, fuel system improvements to reduce the chances of an explosion and standards for wheels.

Choice of Mate Hurts Reagan

By PAUL WHITELAW
Times Wsshington Bureau

WASHINGTON — President Gerald Ford's grin is almost as wide as Democrat Jimmy Carter's.

The president is making no effort to maintain a Poker Face as Ronald Reagan's high stakes gamble—trying to tie up the Republican presidential nomination by naming a liberal running mate — backfires.

Rather than winning over uncommitted delegates to next month's Republican convention and stealing already-committed delegates from the president, Reagan's brash move has so far triggered resentment and even open rebellion among Republican conservatives.

Very few of the Republican moderates and liberals Reagan was trying to woo by announcing that Pennsylvania Senator Rechard Schweiker would be his running mate if he wins the nomination appear to be impressed.

The immediate gains for Ford have been far more significant.

John Connally, the conservative Republican powerhouse from Texas, has ended months of fence-sitting by declaring his support for the president. Speaking to reporters Tuesday at the White House, with the president at his side, Connally said Reagans vice-presidential selection "certainly does have something to do with my announcement. It's quite clear."

A more surprising indication of Reagan's miscalculation is the defection of Governor Meldrim Thomson of New Hampshire. He's national chairman of the conservative caucus and a man who played an important role in persuading Reagan to launch his presidential campaign.

It is a sad day in American history when a public leader of Reagan's stature would abandon all that he has stood for in an immultrious political career in order to gain the Republican nomination for the presidency," said Thomson.

The New Hampshire governor speculated Tuesday that there may be an attempt at the Republican convention in Kansas City, Kansas, next month to run a candidate other than Reagan or the president.

While not all conservative Republicans are jumping off the Reagan bandwagon, many are just as unhappy as Connally and Thomson.

Congressman Philip Crane of Illinois, for one, says he will work for the defeat of Schweiker at the convention. He's chairman of the Illinois Citizens for Reagan Committee and will continue to support the former California governor for the nomination.

Air Fares Charge Laid

NEW YORK (UPI) — The Soviet airline Aeroflot has been indicted on 22 counts of illegally selling cut-rate trans-Atlantic tickets, in violation of the U.S. federal aviation act, for flights between Paris and Washington in October, 1974.

Assistant U.S. Attorney David Trager said the federal grand jury indictment returned Tuesday charged Aeroflot committed "rebating crimes" and violated a cease and desist order issued by the Civil Aeronautics Board which prohibited the rebating of airline tickets on trans-Atlantic flights.

The indictment alleges that on Oct. 25, 1974, the airline issued a roundtrip ticket between Paris and Washington for $340 when the legal fare, fixed by the CAB, was $640.

Prices to Triple For Natural Gas

WASHINGTON (UPI) — U.S. Federal Power Commission voted 3 to 1 Tuesday to nearly triple the top price producers can charge for natural gas sold in interstate commerce — a move expected to boost the average consumer's yearly bill by about $15.60.

In addition, the commission will allow a one-cent increase in the rate every three months to allow for inflation and cost increases.

Energy Action, a consumer interest organization, promptly announced it will bring suit in federal court today in an effort to block the new rules.

In the majority ruling, FPC chairman Richard Dunham and commissioners John Holloman III and James Watt said the new rates "will make more gas available for residences (and) will help to relieve the pressure of shortages on business and industrial customers."

"We believe that this decision will lead to increased gas reserves and to greater gas conservation," they said. "Over the longer run, we expect consumers will benefit as a result of reduced reliance on expensive alternate fuels."

Dissenting commissioner Don Smith wrote of the new ceiling: "It is too high. The costs do not support the rate. The impact is excessive."

THE SUCCESS STORY

HONDA CIVIC
NOW NUMBER ONE
IN SMALL CAR SALES IN CANADA
"EVERYBODY'S DOING IT"
BUYING IT . . .

Is it any wonder that Honda is such a success and so many are seen on the streets of Victoria? With its low price, terrific fuel economy, incredible space efficiency, front wheel drive, all independent suspension, disc front brakes, and rack-and-pinion steering, it has to be Victoria's best buy! Test drive one today. Driving is believing.

Only $3,276, delivered Victoria

HONDA CAR CENTRE
(Dealer Licence Number 846A)
7-28
909 Yates St.
386-6707

VICTORIA MEAT market
LANGFORD MEAT market
732 GOLDSTREAM 478-9567
"IN THE HEART OF LANGFORD"

AND ONCE AGAIN, Because You Like 'Em

CHUCK STEAKS — FULLY GUARANTEED TOP QUALITY ALBERTA GRAIN FED — 67¢ lb.

CROSS RIB ROASTS — IRREGULAR CUTS FULLY GUARANTEED TOP QUALITY ALBERTA GRAIN FED — 95¢ lb.

BEEF LIVER ..... 49¢ lb

SIDE BACON — OUR OWN SUGAR CURED, HICKORY SMOKED, SLICED — 1.29 lb.

LUNCHEON MEATS — 3 PKGS FOR 79¢ OR 12 PKGS 2.49

OUR OWN SPECIAL QUALITY GROUND BEEF — IN REGULAR QUANTITIES 69¢ lb. — IN 10-LB. LOTS 65¢ lb. — IN 30-LBS. LOTS WRAPPED FOR THE FREEZER IN SMALL PKGS. 59¢ lb.

FOR YOUR PETS TURKEY LIVERS (FROZEN) (5-LB. BAGS) 49¢ lb.

FRYING CHICKEN LEGS THIGHS ATTACHED 1.19 lb.

FULLY GUARANTEED GRAIN FED FREEZER BEEF

BEEF SIDES
SIDE (UNCUT) 75¢ lb.
2 SIDES (UNCUT) 70¢ lb.
CUTTING, WRAPPING AND FREEZING 12¢ lb.
FULLY GUARANTEED — TOP QUALITY ALBERTA — GRAIN FED

BEEF HINDS
1 HIND (UNCUT) 99¢ lb.
2 HINDS (UNCUT) 95¢ lb.
3 HINDS (UNCUT) 89¢ lb.
CUTTING, WRAPPING AND FREEZING 12¢ lb.
TOP QUALITY — GRAIN FED

• PRICES EFFECTIVE WHILE PRESENT STOCKS LAST
• WE RESERVE THE RIGHT TO LIMIT QUANTITIES
• 30-DAY GUARANTEE ON ALL FREEZER MEAT CUT BY OUR STAFF

CONGRATULATIONS TO Mrs. H. Smith, 1329 Bond St. Mrs. Jean Coke, 3045 Pickford WINNERS OF $20.00 GIFT CERTIFICATES

THE WOOLCO DRUG DEPT.
... a total drugstore inside a Department Store.

For the Sun and the Sand and Savings

OWNED AND OPERATED BY DOUGLAS DRUGS.
Sale operative: Thursday, July 29th through Saturday, July 31st, 1976.

Woolco DEPARTMENT STORES A DIVISION OF F.W. WOOLWORTH CO. LTD.
Town and Country Shopping Centre Douglas Street and Saanich
Personal Shopping only, please!
Store Hours: Monday to Saturday 10 a.m. to 10 p.m.
ALWAYS WELCOME master charge CHARGEX

MARINES SHACKLED

SAN DIEGO (UPI) — Until last September, some troublesome marine recruits were chained and left outdoors for 16 hours a day, in the sun or rain, an officer testified Tuesday at a preliminary hearing in the third pugil stick court-marial.

Recruits in the "motivation platoons" — special units now abolished for troublemakers and slow learners — were sometimes given their choice of a day's hard labor or the shackles, said Capt. John Ullman.

Those who refused hard labor were taken to a grassy area at 5:15 in the morning, he said. Their feet were shackled and their hands handcuffed behind them. Helmets were placed on their heads to prevent them from injuring themselves by running into a building.

They received three subsistence meals and, except for trips to the bathroom, they were left there until 9:15 at night, he said.

"The average recruit would usually last a short time — one to three days," before relenting, he said.

Ullman, testifying under immunity from prosecution, appeared for the defence in the upcoming court-martial of Capt. Cecil Taylor, 34, of Orlando, Fla., in connection with the death of Pvt. Lynn McClure, 20, of Lufkin, Tex.

McClure died of head injuries received when he was forced to fight five bigger recruits with pugil sticks, 16-pound padding-tipped poles, as a disciplinary measure in a motivation platoon.

Cannery Settlement Reached

WASHINGTON (UPI) — A tentative settlement was reached Tuesday in the week-long California cannery strike that has idled some 55,000 workers and threatened many of the state's food crops.

The agreement was announced by James Scearce, director of the U.S. Federal Mediation and Conciliation Service, who had presented the canners and the Teamsters Union with a formal settlement proposal earlier in the day.

Scearce said it "was a rather unusual settlement" in that the negotiators agreed in the over-all cost of a new three-year contract without working out the specifics. Negotiations will continue on detailed language. The amount of the contract was not immediately disclosed.

Fred Sanchez, head of the California Council of Cannery Workers on strike at 47 California canneries, said he hoped the contract could be completed and ratified by the workers so that work could resume by the end of this week.

Carter Aware of N-Risk

PLAINS, Ga. (UPI) — Jimmy Carter said Tuesday he realizes that nuclear warfare — which he has said he might authorize as a last resort — would kill tens and perhaps hundreds of millions of people.

Carter, the Democratic presidential nominee, expanded for reporters on remarks he made Monday about the use of nuclear weapons.

He said then that a Carter administration would consider using nuclear weapons if the security of the United States or an ally were threatened.

Tuesday, he said any sort of nuclear conflict, even a so-called limited war, would kill at least 10 million Americans or, if the war were waged in Europe, the same number of Europeans.

"In an all-out fwar, the number of Americans to be killed would increase to 200 million," Carter said. "These figures are unconscionable and almost unbelievable, but they're true."

He said that when modern weapons are discussed in terms of megatons of destructive power, "we forget that in human terms this is an unbelieveable degree of death."

Woolco

Decorate for less during our August

PAINT and WALLPAPER SALE

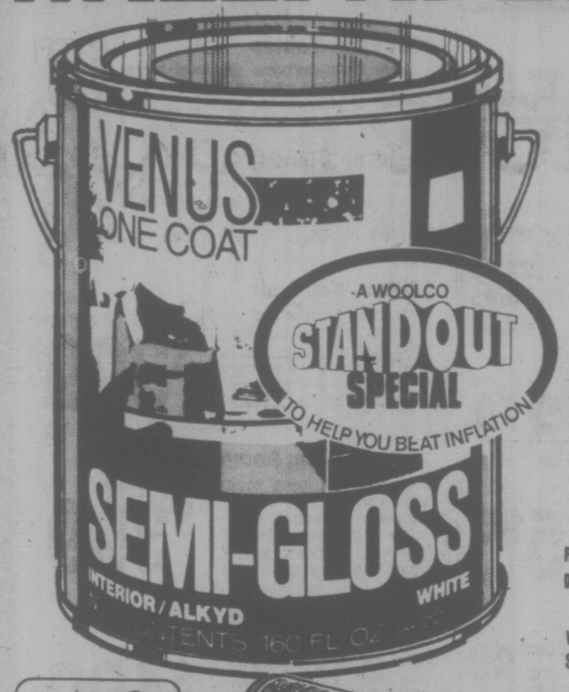

SAVE 5.50

'Venus' "One Coat" Rich Full-Bodied Paint

Rich, smooth full-bodied paints that will cover most colours in one coat. Choice of many Off Whites and Pastel colours in interior Latex or semi-gloss Enamel.

Reg. Woolco Price: gallon 14.47

Woolco Sale Price: 8.97 gallon

Prices Effective Sat., Aug. 28th or While Quantities Last

ALWAYS WELCOME... master charge CHARGEX Woolco

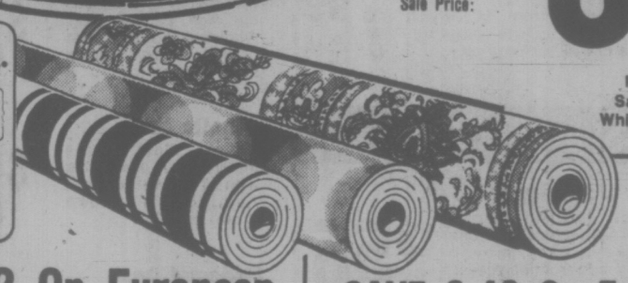

SAVE $2 On European Pre-Pasted Wallpaper

It's washable! Beautiful selection of exciting patterns from Europe in stock now. No waiting for delivery. Sold in 10 metre (approx. 11 yds.) x 20" bolts (55.4 sq. ft.).

Reg. Woolco Price: bolt 7.77

Woolco Sale Price: 5.77 bolt

SAVE 3.49 On Embossed Vinyl Coated Wallpaper

Elegant, pre-pasted, scrubbable European wallpaper with beautiful raised pattern for a rich, new 3-dimensional look. View this exciting selection today! 10 metre bolt (approx. 11 yds.) x 20" (55.4 sq. ft.).

Reg. Woolco Price: bolt 10.98

Woolco Sale Price: 7.49 bolt

"T.P.V." Paints & Stains

Special low prices. Stock up now and save! Paints in White only. Alkyd Stain in Redwood, Cedar and Walnut.

Woolco Sale Price: 5.49 gallon

Interior Latex Reg. Woolco Price: gallon 5.99
Semi-Gloss Enamel Reg. Wooco Price: gallon 6.99
Exterior Latex Reg. Woolco Price: gallon 7.99
Alkyd House Paint Reg. Woolco Price: gallon 7.99
Alkyd Woodstain Reg. Woolco Price: gallon 6.99

Woolco Sale Price: 4.97 gallon

Low Priced Driveway Sealer

"Jetcoat 707" Sealer
4 gal. pail covers approx. 400 sq. ft.
Reg. Woolco Price: 4 gallons 9.99
Woolco Sale Price: ..... 4 gal 8.95

6' Aluminum Stepladder
This durable, easy-to-carry ladder makes any household task easier .. 13.97 each

Woolco DEPARTMENT STORES
A DIVISION OF F.W. WOOLWORTH CO. LTD.

Town and Country Shopping Centre
Douglas Street and Saanich
Personal Shopping only, please!
Store Hours: Monday to Saturday
10 a.m. to 10 p.m.

ALWAYS WELCOME master charge CHARGEX Woolco

Woolco

FALL FABRICS

A WOOLCO STANDOUT SPECIAL TO HELP YOU BEAT INFLATION

60" FORTREL POLYESTER CRIMPKNIT

Make several fall outfits while this crepestitch doubleknit is going for such a great price! Easy to sew and care for. In beautiful fall colours.

1.76 YARD

Price effective Wed., July 28 'til Sat., July 31, or while quantities last.

ALWAYS WELCOME... master charge CHARGEX Woolco

Polyester Gabardine — 3.96 yard
58"/60" Polyester Gabardine in Autumn's newest shades. Easy-care, superior quality sportswear twill is fully washable, drip dry and always a fashion winner.....

44/45" Brushed Denim — 2.96 yard
A leader in casual clothes — fully washable, pre-shrunk Cotton Denim. Soft, napped surface — perfect for men's, ladies' and children's sporty fashions. Made in Canada.....

45" Brushed Chambray — 2.46 yard
Stripes and plaids for shirts, tops and dresses in this popular shirting weight. 50% Dacron Polyester 50% brushed Cotton has a soft, cuddly feel. Blue, Green and Camel grounds.....

45" Shetland Prints — 1.76 yard
Tiny florals on soft, dusty grounds make up this group of shirtings in 50% Polyester/50% Rayon. Ideal for shirts, tops and children's wear.....

45" Calico Prints — 1.96 yard
Sew up a storm with "country" calico prints. Miniature floral prints on 100% Cotton Broadcloth are super for children's wear tops, dresses — how about hobby crafts? Fully washable, drip dry.....

45/45" Polyester Satin — 3.96 yard
Screen-printed Polyester Satin gives you a luxurious, soft and lustrous fabric to work with. Practical too — it's fully washable and drip dry. Floral designs are ideal for dress-up occasions.....

45" Printed Co-Ordinates — 2.46 yard
For super mix 'n match sportswear — go with easy-care printed Cotton co-ordinates. Twin prints are on a shirting weight for tops; bottom weight Duck, Plaid and Aztec patterns featured. Fully washable.....

45" "Holly Hobby" Prints — 1.99 yard
Novelty patch prints of the lovable "Holly Hobby". Little girls (even bigger ones) will love tops, dresses or shirts styled from this 100% Cotton broadcloth. Washable.....

44/45" Denim — 2.50 yard
"The In Fabric"—fully washable made of 100% cotton. Available in navy blue only it is an ideal fabric for pants or skirts.....

45" Corduroy — 2.50 yard
This easy to care for fabric is ideal for children's clothing. Made from 100% cotton it is lightweight for summer and machine washable.....

Fake Fur Pile Pieces — 2.99 lb.
Available in a rainbow of colors, making it an ideal fabric for seat covers or for using in crafts.....

"Brothers" Sewing Machine — 99.96 comp.
This heavy duty sewing machine features zig zag stitching, blind hemmer and a built-in buttonholer. With tote.....

Woolco DEPARTMENT STORES
A DIVISION OF F.W. WOOLWORTH CO. LTD.

Town and Country Shopping Centre
Douglas Street and Saanich
Personal Shopping only, please!
Store Hours: Monday to Saturday
10 a.m. to 10 p.m.

ALWAYS WELCOME master charge CHARGEX Woolco

NORTH VAN JOINS BAN ON SLINGSHOT

NORTH VANCOUVER (CP) — David would have had a tough time with Goliath if the two had met in North Vancouver — the city has banned the possession and sale of commercially-produced slingshots.

Council Monday night went against the advice of its staff and ordered the ban.

Acting city administrator G. H. Brewer had recommended against the ban, noting that bows and arrows, pocket knives, baseball bats and other instruments are available in the area, "which in the hands of irresponsible persons can render injury or death."

Adjacent North Vancouver district banned the slingshots July 19.

b.c. briefs

Parents Appeal Award Cut

PRINCE GEORGE (CP) — The family of a 20-year-old former Prince George student says it will appeal a B.C. appeals court decision which cut more than $800,000 from a $1.5 million personal injury award last week.

Ron Cummings, lawyer for Gary Thornton, who broke his neck in a gymnastics accident at Kelly Road school five years ago, said in a telephone interview from Edmonton he is to take the case to the Supreme Court of Canada sometime this fall or in January, 1977.

Thornton was granted a $1.5 million award in January, 1975, for the injury, which disabled him for life. The Prince George school board appealed the decision and the award was reduced to $659,628 last week.

The $1.5 million granted Thornton was the largest personal injury award ever granted by a Canadian court.

The 1975 B.C. Supreme Court judgment said the accident turned him into "a living head attached to a metabolic machine that provides nutrition."

Crew Wins Hike

NANAIMO (CP) — A 12-hour strike by crew members of the Panama-registered freighter Princess Diamond ended Tuesday night when the ship's owners agreed to meet demands for higher wages.

Northern Star shipping of Hong Kong, owners of the 13,000-ton freighter, said they would be wiring three months of back pay to Nanaimo on Wednesday for the crew members.

Mineworker Killed

GILLIES BAY (CP) — Leonard Donald Vickery, 19, a mineworker at Texada Mines here died Monday in an industrial accident. He was crushed when a personnel carrier he was operating failed to negotiate a turn and flipped over.

Victims Named

SALMON ARM (CP) — Earl August, 40, of Salmon Arm and Harvey Dean Lorenson, 32, of Vernon were identified Monday as the men killed in separate incidents on the weekend. August drowned while swimming in Shuswap Lake, five miles west of her, while Lorenson drowned when he fell overboard from his boat near Vernon.

Spending Approved

PRINCE GEORGE (CP) — City council Monday approved a $70 million six-year capital expenditure bylaw. Included in the list of construction to be completed are new fire halls, recreation facilities, water system extensions, a library and new roads and bridges.

ICBC Fraud Charge

VANCOUVER (CP) — William Richard Bobbie, 29, of Vancouver was charged Tuesday with forgery and fraud after an investigation by Insurance Corp. of B.C. fraud investigation detectives. Bobbie was charged witth presenting forged documents to an ICBC claims centre for repair work that was never done on his car.

Welfare Acquittal

VANCOUVER (CP) — County court Judge D. G. Darling Monday acquitted John Butler, 25, of making false statements to an aid officer, saying the human resources department procedures used when an applicant fills out a form for social assistance are inadequate. Judge Darling said procedures for swearing information is true are not adequate.

Woolco

DEPARTMENT MANAGERS' DAYS

• HOME FURNISH
• SPORTING • CA
• CHILDREN'S, TE
• TEEN'S WEAR •
• LADIES' DRESS
• FAMILY FOOTW
• BEDDING • TOW
• GARDEN SUPPI
• SMALL APPLIAI
• HOUSEHOLD CLEAN
• STOREWIDE BARGAINS • STEREO

ALWAYS WELCOME... master charge CHARGEX Woolco

Appliances

Danby Rangette 124.88
Model No. R73, Danby Rangette features 2 top burners and 2 oven elements. White.
Coloured Appliances $10 extra

Sanyo Microwave Oven $288
Model EM8200. This compact oven cuts your cooking time by 2/3rds. A cook book is included. There is also a 1-year guarantee on parts. Each

Sanyo Fridge 179.88 each
Compact Sanyo portable fridge will hold 4.5 cu. ft. of food. Available in white. Featuring a woodgrain top and an automatic defroster.
Available in Woodgrain ..... each 189.99

Sanyo B/W TV 99.88 each
Compact Sanyo portable black and white TV is available with either a yellow or red cabinet.

Brentwood Colour TV Features 349.88 each
Brentwood portable color TV features a 14" screen for easy viewing. Total picture lock.

RCA 20" Colour 549.88 each
RCA portable color TV has a 20" viewing screen for easy viewing. Features Accumatic IV

Brentwood Stereo $199
This Canadian made, Brentwood stereo has a 8-track player built-in, a BSR record changer and also a AM/FM radio, for hours of listening pleasure. Each

Brentwood Stereo 224.88 each
Model No. 4286, is featuring an 8-track player and recorder. It also has a BSR record changer and an AM/FM built-in stereo radio.

Red Grille Feature

Baked Ham Cold Plate
Features crisp lettuce, creamy potato salad, fresh tomatoes, ham, green onion and dressing.
Complete 1.39

Jewellery Dept.

Conair Dryer 20.98 each
Conair pro style dryer, by World Premier Corporation. Ideal for travelling, dries hair quickly and easily.

Crystal Glass 2.49 each
Smoke coloured crystal, choose from 6 styles, available in various sizes.

Curling Iron 6.99 each
Constellation Heat 'N Curl curling iron, great for quick touch ups or everyday use.

Party Dolls 7.99 each
13" party dolls, dressed in various costumes. 6 styles available.

Cameras

Soligor 90-230 mm Zoom Lens 159.95 each
90-230 mm Zoom Lens, ideal for capturing those important pictures of sporting events or wildlife. Fits Pentax, Minolta, Canon and most other brand-name cameras. Case and adapter included.

Bell and Howell Slide Projector 129.95 each
Auto-focus Bell and Howell slide projector features remote control. It has a slide previewer and accepts the convenient 40 capacity slide cubes.

Agfamatic 2000 34.99 each
This instant-load pocket camera has a special setting for cloudy days, as well as a super quick film-changing mechanism.

Orgatron 4 499.95 each
The electronic organ with a choice of voices and automatic rhythm section. An ideal organ for beginners or professionals.

Orcana Organ 99.95 each
Electric organ, features major and minor keys plus bass. Bench and starting books included. Excellent organ for the beginner.

Hardware

B&D Circular Saw 43.66 each
Model No. 7320 Balck and Decker 7¼" circular saw features 9.5 amp and 4700 rpm.

Tool Box 6.77 each
Metal Tool Box, with the dimensions of 19"x6"x6". Features a lift out tray. Idea for the do-it-yourselfer.

Add-a-Drawer 11.88 each
Add-a-drawer cabinet organizer features 27 compartments. Ideal for adding drawer space in any room of the house or garage.

Stacking Stools 2.99 each
These vinyl padded stacking stools come in ivory, black and green. Great for unexpected company, stores away neatly and conveniently.

Family Footwear

Ladies' Duty Shoes 7.88 pair
Ladies' white duty shoes feature foam and crepe rubber soles. Various styles to choose from. Sizes 6 to 9.

Men's Boots 11.94 pair
Men's suede boots are available in sizes 7 to 10. Great for casual wear, they are featuring crepe soles.

Floor Coverings

9x12 Area Rug 145.95 each
Co-ordinate your living room with this easy to care for comfortable rug. This 9'x12' two-tone printed rug is available in a variety of colors.

'Chimo' Carpet
This 'Chimo' high fashion carpet is available in a multi-colored design. The low profile shag features a jute back with fringed ends.
4'x6' 34.95
6'x9' 76.95
9'x12' 149.95

'Cushionflor' Vinyl 3.79 sq. yd.
A vinyl that can be used on wood or concrete floors. There are several decorative color combinations to choose from.

Belmont Broadloom 5.95 sq. yd.
'Belmont' do it yourself broadloom. It's simple to install and is available in an assortment of colors.

Shag Carpeting 7.99 sq. yd.
'Bright Morning' plush shag carpetings, made from 100% Nylon and features a jute backing. Available in solid colours only.

Sporting Goods

Scotty Downrigger $55 each
Features built-in depth counter, well protected from salt spray. Easy mount bracket, made from corrosion metal or heavy duty plastic.

Little Chief Smoker 39.87 each
Smokes up to 20 lbs. of fish or meat in 2 to 4 hours. Features 175-volt burner element, all aluminum exterior. Completely UL approved.

Mustang Floater Coats 38.87 each
The coat that's become the favourite for its sporty styling and dependability. On land or water, it's weather-proof, water proof, will float the wearer indefinitely. Men's only.

Old Pal Tackle Box 19.87 each
Features 6 worm-proof trays, 36 compartments. Box is water tight and lockable, with recessed handle. Available in brown only.

Household Furnishings

Basket Chairs $8 Each
Versatile round rattan basket chairs are a useful addition to any room.

TV Stands $20 Each
Attractive pedestal type TV stands are available with walnut finish and have castors.

Pedestal Tables $8 Each
These multi-purpose pedestal tables stand 16" high and will enhance any corner of your room.

Ashtray Stands $20 Each
These ashtray stands feature a brass base with a marble decoration. The crystal ashtray is included.

6-Pce Wall Unit $399 Each
Attractive 6-piece wall unit features large storage spaces at the bottom and lots of shelving on the top. Done in a walnut finish they are a must for the space saver.

4-Pce. Living Room Suite $399
This 4-piece living room suite is ideal for the newlyweds. Suite includes a davenport with matching chair, and a swivel rocker with matching ottoman.

Sofa and Chair $499
Contemporary style sofa with matching chair has the high backed look. Available in cream with orange or gold racing stripe.

Dinette Suite $275
5-piece dinette suite features an oval table with 4 swivel chairs. Available in pecan brown only.

Pedestal Desk $65
Finish this double pedestal desk to fit with your own decor. Has 7 drawers and is made from unfinished knotty pine. Each

Carry-Out Foods

Maple Leaf Wieners
Choose from regular or all beef wieners. lb. .75

Woolco DEPARTMENT STORES A DIVISION OF F.W. WOOLWORTH CO. LTD.

Town and Country Shopping Centre
Douglas Street and Saanich

Personal Shopping only, please!
Store Hours: Monday to Saturday
10 a.m. to 10 p.m.

ALWAYS WELCOME master charge CHARGEX Woolco

Fluoride Push Fails

VANCOUVER (CP) — On a 5-to-5 split vote, city council Tuesday defeated a recommendation from city medical health officer D. G Gerald Bonham that the provincial government be pressed to fluoridate community water supplies throughout British Columbia.

Council also split on an alternative suggestion by Bonham that the provincial government be asked to change the existing legislation requiring a majoity of 60 per cent to approve the fluoridation of community water supplies.

The health officer had recommended that fluoridation be approved with a simple majority.

Council did approve a suggestion from Bonham that the provincial government be urged to set up a provincial inquiry commission into fluoridation.

Referring to Bonham's report, which pointed out that Vancouver and Calgary are the only two major cities in Canada without a fluoridated water supply, Mayor Art Phillips said: "It seems a shame; we're kind of a hick city in that we haven't done this."

Council members opposed said the issue was too sensitive and emotional without allowing community representatives to speak.

Partial Wage Hike Approved

VANCOUVER (CP) — About 1,400 employees of Pacific Press Ltd. will find a wage increase of at least 8.3 per cent on their paycheques for the week of Aug. 15, company general manager Dave Stinson said Tuesday.

Stinson told reporters following a brief impromptu meeting Tuesday with about 200 angry employees that the remainder of a 16-per-cent wage increase provided in a new contract ratified by all unions will be put into a trust fund if the Anti-Inflation Board has not ruled on it.

"The interest from that money will be paid to the person receiving the money after the board decision," Stinson said.

Tuesday's half-hour meeting, the second in two days, held up production of the Sun's first edition by about 30 minutes.

Monday the same number of employees staged a walkoff which lasted about two hours, halting the first edition. Pacific Press publishes both the Sun and the Province.

The dispute hinged on an agreement to pay increased wages no later than the third payday after ratification of the contract and all retroactive pay no later than seven weeks after ratification.

The employees voted 80 per cent Friday in favor of the two-year contract retroactive to Oct. 31 which gives them an additional eight-per-cent wage increase in the second year. Base rate is $320 a week for editorial staff with five years experience.

The unions involved are the Vancouver-New Westminster local of the Newspaper Guild, International Stereotypers and Electrotypers Union, Printing Pressmen's Union, International Typographical Union, Lithographers' Union and the Mailers Union, all members of the Joint Council of Newspaper Unions, and the Graphics Arts International Union, which represents photoengravers, which withdrew from the joing council in April over a jurisdictional dispute.

Stinson, who claimed the agreement cited by the unions was actually part of an earlier proposal rejected by the unions, told reporters the company has no intention of paying above Anti-Inflation Board guidelines until the board approves the contract.

Stinson said he expects rapid board action on the proposed wage increases because the contract is "super-simple."

"Unfortunately because of the confusion (over the schedule of payments) the board has the impression this is a complex settlement.

"However it is all on top in wages — there's nothing hidden — the calculations are simple," Stinson said.

He said he expected the board to rule on the retroactive pay in time to meet the deadlines suggested in the earlier agreement.

"I would suspect we will get an answer from the AIB (regarding the initial increase) either late Tuesday or early Wednesday and we will have notices up," Stinson said.

Agreement Signed

FRANKFURT (Reuter) — West German bank have signed an agreement with Brazil to provide financing for two nuclear power stations. The credit agreement, worth about $1.9 billion, will cover about 66 per cent of the cost of two of the eight nuclear power stations a West German company will build in Brazil.

Woolco

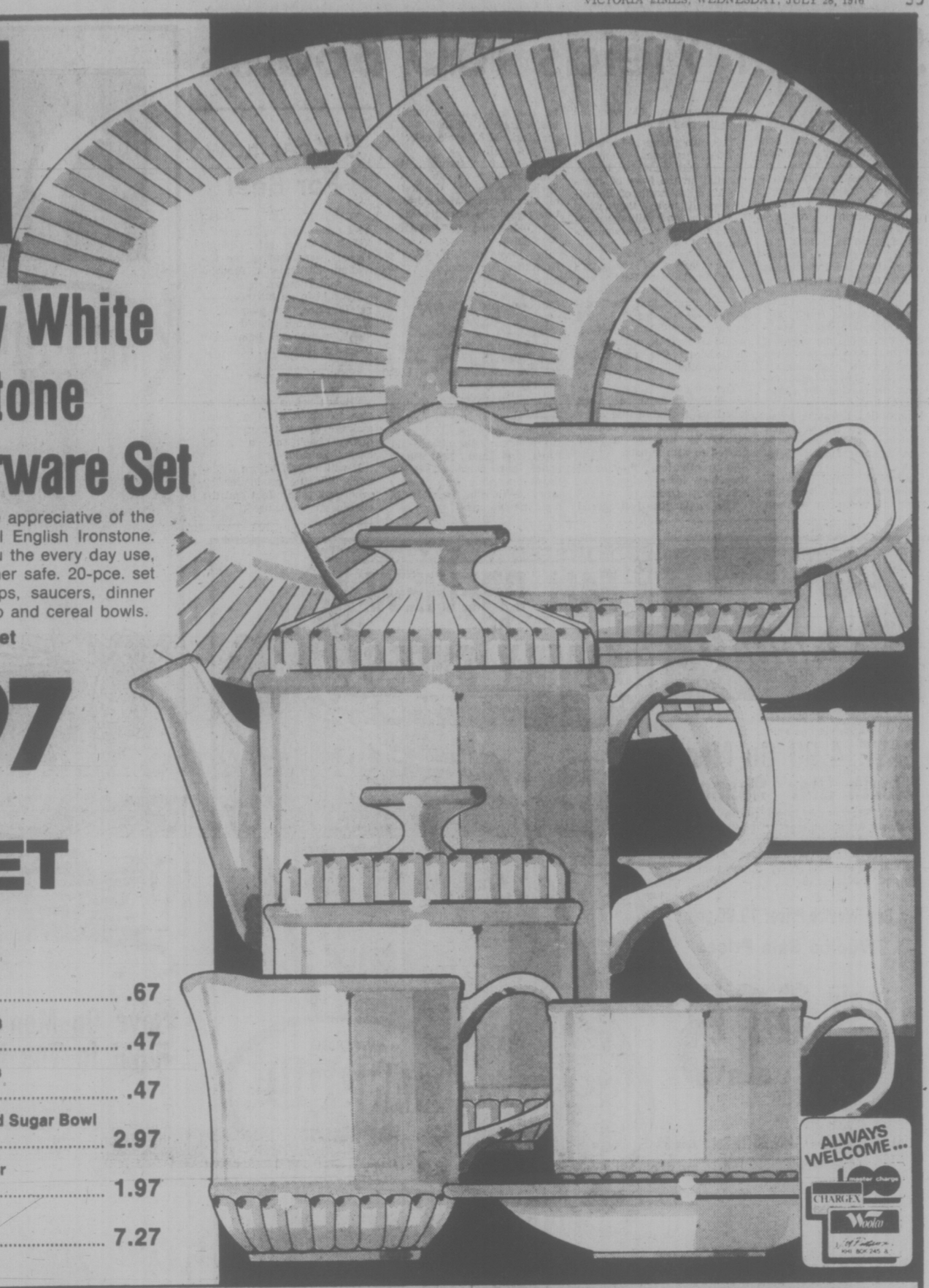

"Leeds" Milky White English Ironstone 20-Pce. Dinnerware Set

Elegance without extravagance for those appreciative of the qualities & stark simplicity of traditional English Ironstone. Qualities such as durability, allowing you the every day use, with the least amount of care—dishwasher safe. 20-pce. set (service for 4) consists of 4 each—cups, saucers, dinner plates, bread and butter plates and soup and cereal bowls.

Complete 20-pce. set

11.97 SET

12" Platter Each	2.47	Cups Each	.67
Dinner Plates Each	.97	Saucers Each	.47
Salad Plate Each	.77	Nappies Each	.47
Soup/Cereal Bowls Each	.67	Covered Sugar Bowl Each	2.97
Open Vegetable Bowl Each	1.47	Creamer Each	1.97
Bread and Butter Dishes Each	.47	Tea Pot Each	7.27

ALWAYS WELCOME... master charge CHARGEX Woolco

SAVE 25%

On This Decorative 48-Piece "Rosemount" Cutlery Set for 12

Stainless Steel, hardened and highly polished to create a beautiful setting worthy of notice. Each detailed piece has an elegant rose petal and stem design to harmonize with most decor. Knives are balanced and serrated for lasting sharpness. Set consists of 12 each—dinner knives, forks, spoons and tea spoons. Gift boxed.

Reg. Woolco Price: set 16.94

Woolco Sale Price: **12.66 SET**

Price Effective Wed., July 28 'til Sat., July 31st or While Quantities Last

Bohemian Crystal Drinking Sets Blown and Hand Cut By Experts

A toast to and with the expert Czechoslovakian craftsmanship. 12 styles to choose from. Wine sets, Liquor sets, Martini sets and Champagne sets. Decanter and 6 glasses ..... **13.88** set

"Corning" 6-Cup "Pyrex" Clear-Glass Coffee Percolator and Tea Pot

Perc a perfect cup of coffee every time. 6 cup (30-oz.) capacity (900 ml). ..... Each **7.37**

Clear Glass tea pot lets you watch your tea brew to perfection. 30-oz. capacity. ..... Each **5.97**

English Bone China Cups and Saucers Assorted Styles to Choose From

Choose from such famous brand names as "Royal Vale", "Regency", "Queen Anne", "Royal Minister" and "Royal Grafton". Made in England. .... **2.99** each

Woolco DEPARTMENT STORES A DIVISION OF F. W. WOOLWORTH CO. LTD.

Town and Country Shopping Centre
Douglas Street and Saanich

Personal Shopping only, please!
Store Hours: Monday to Saturday
10 a.m. to 10 p.m.

ALWAYS WELCOME master charge CHARGEX Woolco

Shelter Yields 150 Bodies

Times News Services

BEIRUT — Rescue workers in the Tal Zaatar Palestinian refugee camp have recovered 150 bodies from the underground shelter of a building which collapsed under Christian shellfire, a Palestinian spokesman reported Tuesday.

As many as 350 bodies may remain in the collapsed shelter, since the Palestinians said about 500 persons were in it when it crumbled.

The Christians said they were continuing heavy shelling of the camp and mopping up in the Nabaa Moselm slum quarters, Both Tal Zaatar and Nabaa are Moslem-leftist enclaves surrounded by Christian-held areas.

Meanwhile, Lebanon today is so engulfed by war that right-wing Christians have begun fighting among themselves.

Gunbattles flared throughout the capital and the countryside, claiming an estimated 80 dead and 130 wounded over the past 24 hours.

The two largest Christian militias, whose members clashed with guns and bombs Tuesday in the town of Jounieh 12 miles north of Beirut, announced today they were forming a joint military command to avert future confrontations.

The leaders of the right-wing Phalangist Party and the ultra-rightist National Liberal Party said the command, set up at an emergency reconciliation meeting, would co-ordinate military activities and "be responsible for discipline."

The Phalangists said three of their militiamen were killed in the gunbattle over whether to back Arab League efforts to arrange a new cease-fire with leftists.

In retaliation, they said they blew up a National Liberal Party office.

The Phalangists had agreed to accept a truce around a buffer zone in the capital but the National Liberals rejected the proposal.

On other warfronts, the Palestinians accused the Syrians of shelling the towns of Aintoura and Metein, their two remaining strongholds in the mountains northeast of the capital.

In Damascus, negotiators from the two groups met to approve a provisional agreement leading the way to a 54th cease-fire in 16 months of warfare.

Hundreds of foreign nationals fled the worsening conflict Tuesday in the second seaborne rescue by the U.S. from Lebanon in 44 days.

An unarmed navy landing craft slipped into a small marina near the U.S. embassy and took aboard 11 Americans and 189 others under the guard of Palestinian guerrillas with flowers jammed in the muzzles of their machine guns.

3-Year Low For Beef

TORONTO (CP) — Retail beef prices in Canada are the lowest in three years, Charles Gracey, president of the Canadian Cattlemen's Association, said Tuesday.

He said in an interview the retail price, an average of $1.29 a pound, should make steak, roast and hamburger bargains for the next six months.

But the lower prices will not last, he added.

"Retail prices will have to rise to about $1.60 a pound average to put the cattle industry back on a sound basis," he said.

It will be 1977 before reductions in cattle production by producers take effect and the current surplus is used:

Woolco

FALL PREVIEW OF FAMILY SHOES

SAVE 4.96 On Men's 'North Star' Runners

'North Star'—a trusted name in quality footwear for active men . . . now at a fabulous Saving at Woolco! Runners feature heel cushion insole with arch support, all Suede uppers and 6 eye ties. Navy Suede with Yellow stripes. Full sizes: 8-11.

Reg. Woolco Price: 19.96 pair

Woolco Sale Price:

pair $15

Price effective Wed., July 28 'til Sat., July 31 or while quantities last.

Men's Fashion Boots

Slip on a pair of these fashionable men's Leather Boots and step outside in high style! Boots feature full Leather uppers with high shaft. Plus a Leather-covered platform sole with refined toe to match. Boots have a skin-fit lining and side zipper. Brown only. Sizes: 7-11.

32.96 pair

Ladies' Casual Shoes

They're sleek and sporty-designed to suit your leisure way of life. Shoes feature Blue Nylon and Suede uppers with White padded trim cuff, Cotton Terry Cloth insole, 6 eye ties and a composition sole. Even sizes: 5-8.

12.96 pair

Girls' Casual Shoes

Made and styled just for you and your casual lifestyle. Great for rompin' around in because they have all easy-clean uppers, a Crepe Rubber sole, wedge heel, moccasin toe styling, 4 eye ties and a skinfit lining. Brick colour. Full sizes: 13-4. (half sizes also.)

13.97 pair

Woolco DEPARTMENT STORES
A DIVISION OF F.W. WOOLWORTH CO. LTD.

Town and Country Shopping Centre
Douglas Street and Saanich
Personal Shopping only, please!
Store Hours: Monday to Saturday
10 a.m. to 10 p.m.

ALWAYS WELCOME master charge CHARGEX Woolco

Woolco

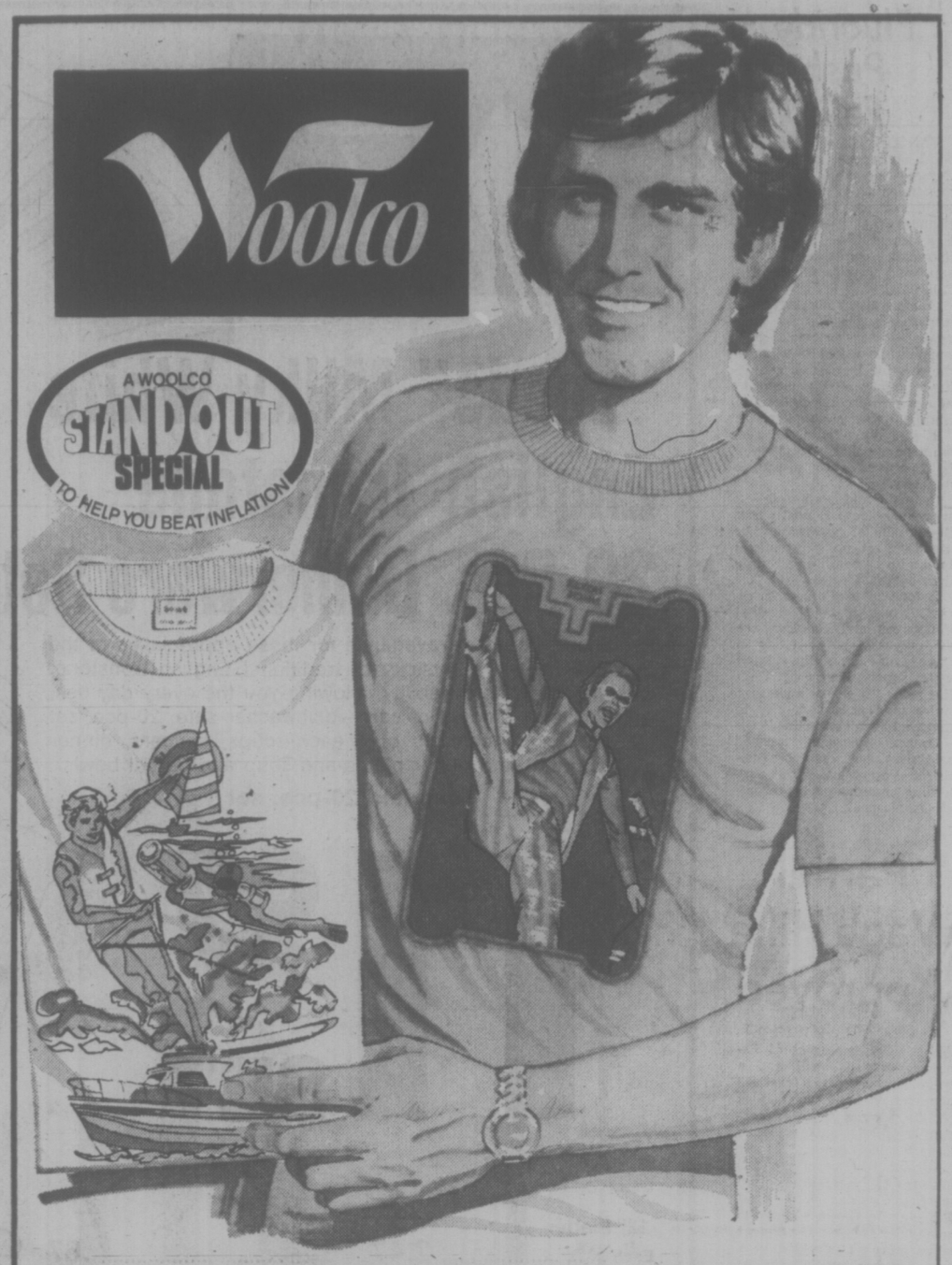

Save On Men's Novelty T-Shirts Right In The Middle Of Summer!

Fits to a "T" without pinching your budget! With short sleeves and exciting print designs, these novelty shirts are the rave of the season — and a must for you guys. Designs include rock stars, cartoons. Assorted colours. Sizes: S-M-L.

Reg. Woolco Price: 3.87 each

Woolco Sale Price:

2 for $5

2.59 each

Prices Effective Wed., July 28 'Til Sat., July 31, Or While Quantities Last

Men's Novelty T-Shirts With Crew-Neck Styling

7.87 each

Long sleeves keep you comfortable on the odd cool summer day and right into fall! Choose from assorted patterns and colours. Sizes S-M-L.

Boys' Cotton T-Shirts

Short sleeves; front with Vinyl transfer of rock stars, sports scenes or motorcycles, etc. White, Blue, Green, Yellow. Sizes: S-M-L.

1.99 each

Boys' Knit T-Shirts

100% Cotton; crew-neck; long sleeves. Screen printed front with choice of patterns: hockey, cowboy, football, race cars. Colours: Beige, Blue, Gold. Sizes: 8-14.

3.49 each

Woolco DEPARTMENT STORES
A DIVISION OF F.W. WOOLWORTH CO. LTD.

Town and Country Shopping Centre
Douglas Street and Saanich
Personal Shopping only, please!
Store Hours: Monday to Saturday
10 a.m. to 10 p.m.

ALWAYS WELCOME master charge CHARGEX Woolco

Locked Out Union Men Finding Non-CLRA Jobs

Pickets went up briefly today at the Broughton Street construction site of the new provinical government office building to protest drilling at the location.

Vancouver Island Building and Construction Trades Council spokesman John Schibli said today there were reports of drilling but there was no activity after lock-out placards arrived at the site at 7:30 a.m.

Contractor is Farmer Construction Ltd.

Meanwhile, Schibli has estimated that some 70 per cent of the construction and building trade union members have found work with non-Construction Labor Relation Association affiliates.

Schibli said only 20 per cent of the 33,000 workers affected by the lockout imposed by CLRA June 30, are registering as being locked out.

Another 10 per cent, he estimated, are probably taking life easy or working in their backyard.

It is difficult, however, said Schibli for workers to find non-CLRA construction sites because it's at least one of every dozen contractors on a site is a participating CLRA member.

Schibli said union members haven't necessarily signed an interim agreement with non-CLRA companies which would expire when lockout is completed.

Not too many workers stay with one contractor, he said, for definite periods.

Trial Ordered

NORTH VANCOUVER (CP) — Ronald Guildford Woods, 46 of North Vancouver has been committed to trial in the stabbing death of Barbara Joan Champ, 45, with whom he was living. Woods was committed after a preliminary hearing Monday.

Voting Regulations Drafted

Provincial government labor officials have completed a draft of the new strike vote regulations to be supervised by the Labor Relations Board under amendements to the Labor Code.

Labor Minister Allan Williams is expected to discuss the regulations with officials of the B.C. Federation of Labor before they are finalized.

Amendements to the Labor Code brought in at the spring session of the legislature the board is empowered to directly supervise strike votes if there are any complaints by either labor or management.

Woman Wary of Grizzlies

REVELSTOKE (CP) — A Victoria woman killed Monday by a sow grizzly usually took every precation when she went into the woods, a Parks Canada official said Tuesday.

Barbara Jean Chapman, 24, was killed and Andrew Stepniewski, 23, of Vancouver, seriously injured in the confrontation in Glacier National Park, about 40 miles east of here. Stepniewski was in hospital here listed in stable condition.

The couple apparently came between the sow and her three cubs.

"Barb was known for blowing a whistle and ringing a bell all the time she was in grizzly country," said Win Smith, supervisor of Mount Revelstoke and Glacier National Parks. "She was one of the best advocates for safety.

"These two people were well trained for the outdoors and were well aware what could happen. They also knew the type of country they were in and the practices that should be followed.

"I am certain that they exercised every precaution," added Smith.

Stepniewski, a seasoned naturalist at Jasper National Park, was spending the day with his fiancee on a nature filming expedition.

Rangers who were at the scene Tuesday said it appeared the bear first attacked Stepniewski, and after ripping off his scalp and mauling him, left him for dead and went after Miss Chapman, who was dragged into dense alder brush.

Miss Chapman was an employee at Glacier Park.

Smith said the bear "was a very aggressive animal and even went after the helicopter when our people went in after it."

An autopsy was being done on the bear.

CITY TO POLL FERNWOOD AREA

A household survey will be conducted in the Fernwood-Springridge area to find out residents' proposals for spending $1 million in Neighborhood Improvement Program funds.

The month-long survey, estimated to cost $8,500, was authorized Tuesday by Victoria city council.

The limited time available might not allow every household to be canvassed, planning director Geoff Greenhalgh told aldermen, but he is satisfied that it will give a clear indication of community opinion on expenditure priorities.

By the end of August the survey will be completed and the results collated and analysed. November is the deadline for completion of the program's "planning stage."

OXFORD FOODS
271 COOK STREET
Open Daily 9-9; Sunday 10-7
Prices Effective:
Wed., July 28th to Sat., July 31st.
WE RESERVE THE RIGHT TO LIMIT QUANTITIES

MAPLE LEAF WIENERS	1 LB.	69¢
PARKAY MARGARINE	3-LB. PKT.	1.49
NABOB TEA BAGS	125 BAGS	1.99
MAGIC MILK POWDER	5 LB. BAG	2.89
SQUIRREL PEANUT BUTTER	48-OZ. TIN	1.89
YORK PINK GRAPEFRUIT JUICE	48-OZ. Tin	49¢
McCAIN FANCY GREEN PEAS	2 -LB. BAG	69¢
AYLMER KETCHUP	32-OZ. BOTTLE	89¢
NABOB ORANGE FLAVOR CRYSTALS	6 3-OZ. PKT.	99¢
CLARITA TOMATOES	28-OZ. TIN	49¢
NABOB PANCAKE SYRUP	32-OZ.	89¢
RYKING CRISPBREAD	7-OZ. PKT.	49¢
FLEECY FABRIC SOFTENER	128-OZ. BOTTLE	1.69
SUNLIGHT DISH LIQUID	32-OZ. BOTTLE	89¢
CHIQUITA BANANAS	6 LBS	1.00
IMPORTED LARGE SIZE CUCUMBERS		29¢

All the flavour.

At last, there is a cigarette that delivers all the full, rich tobacco *flavour* you want – and yet is amazingly mild.

New Dumont SELECT MILD is a completely new concept in cigarettes. Thanks to its advanced dual filtration system, Dumont SELECT MILD gives you highly efficient *filtration*. But its *flavour* is just as rich and full and satisfying as any of Canada's most popular brands!

Try a pack of Dumont SELECT MILD and see for yourself. It gives you all the *flavour* you want . . . with the sensible *mildness* you demand in your cigarette.

Sensibly mild
...unusually satisfying

Mildness too.

Warning: Health and Welfare Canada advises that danger to health increases with amount smoked—avoid inhaling. • Tar 9 mg. Nic. 0.6 mg.

FAMILY CIRCLE

"Ow! Ouch! Don't put me down! The sand's HOT!"

DENNIS THE MENACE

"I CAN READ IT! I CAN *READ IT!* I JUST DON'T KNOW HOW TO *ANNOUNCE* THE WORDS!"

DUMPLINGS

HAGAR

PEANUTS

BROOM-HILDA

MISS PEACH

B.C.

WIZARD OF ID

APARTMENT 3-G

NANCY

MARK TRAIL

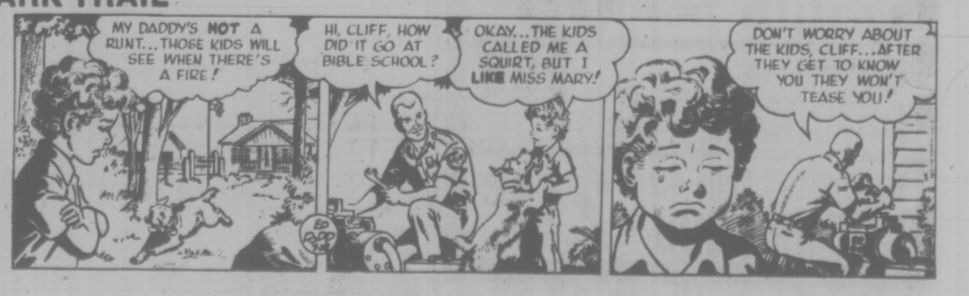

The Bridge Expert

By FRED KARPIN

It is a fact of bridge living that the most amazing and unbelievable things can happen in a bridge game, even at the very highest level. Such was the case in today's deal, which arose in a top-flight duplicate game. If I were required to have an apt title for this deal, I would suggest: "Where ignorance is bliss, 'tis folly to be wise."

NORTH
♠ A K 9 6 4 2
♡ Q
◇ A Q 9 5 3
♣ J

WEST
♠ Q J 7
♡ K 10 8 2
◇ 8 4
♣ K 10 6 4

EAST
♠ 3
♡ 9 7 6 5 3
◇ J 6
♣ 9 8 5 3 2

SOUTH
♠ 10 8 5
♡ A J 4
◇ K 10 7 2
♣ A Q 7

The bidding:

South	West	North	East
1 ◇	Pass	1 ♠	Pass
1 NT	Pass	3 ◇	Pass
3 ♡	Pass	4 NT	Pass
5 ♡	Pass	5 NT	Pass
6 ◇	Pass	7 ◇	Pass
Pass	Pass		

Opening lead: Four of ♣

After West had opened a low trump, declarer took a long time before playing from dummy — and North started to worry. Was it possible, North conjectured, that the king South had shown in response to the Blackwood Slam Convention was hot the king of trumps?

But when a low trump was played from dummy, and East's jack was taken by South's king, North heaved a sigh of relief. Next came the trump ten, with both defenders following suit. And, again, South paused for reflection.

North now started to squirm, trying to figure out what South's problem was. If the latter had only one or two spades, then it would become a simple matter to ruff out one or two of the board's spades and establish that suit. Suddenly, the realization of what the situation was occurred to North: South had the tripleton 10-x-x of spades.

At long last South led the spade five and inserted dummy's nine. When the nine won the trick, the ace and king ten felled West's queen and jack. South now put his cards on the table and said: "They're all mine."

North now inquired: "Partner, how come with nine spades headed by an ace and king, you double-finessed against West's queen and jack? Why didn't you play the ace and king, hoping for a 2-2 division of the four outstanding trumps?

"What do you mean about playing for a 2-2 break? I had three spades and you had five. I had to finesse on the first round, otherwise, I'm down," retorted South.

"Take a good look, partner. I didn't have five spades, I had six!" answered North.

"Wow!" said South, "you're right. Boy, am I glad I didn't see your sixth spade."

CRYPTIC CROSSWORD

ANSWERS TO TUESDAY'S PUZZLE

ACROSS
1 Cardinal
5 Mane
9 Pair
10 Croupier
11 Point
12 Garland
13 Reception-room
18 Sedative
19 Dope
20 Britten
21 Bound
22 Digs
23 Headless

DOWN
2 Alamode
3 Derange
4 Air a grievance
6 Animato
7 Earldom
8 Outran
13 Rose-bud
14 Codling
15 Potato
16 Redpoll
17 Of pants

CLUES

ACROSS
1 Very keen to get in on the act (5-6)
9 A reject not in the dramatis personae (7)
10 Mouthpiece (5)
11 To handle dough is a necessity, one hears (5)
12 More remote member of the family, by the sound of it (7)
13 They're not expected to express themselves in negative terms (3-3)
15 Southern weeds could be used as vegetables (6)
18 Lanky lad will make a piece of furniture (7)
20 Taking a bit of risk I'm prepared to be sparing (5)
22 and 21 down. No blurred impression of an idol (5,5)
23 It's used for dirty work above everything else (7)
24 They are put in the register for the present (11)

DOWN
2 In the Budget it helps the tax (5)
3 Garden reconstructed by eastern nobleman (7)
4 Start to show to advantage (3,3)
5 It's the part of the hero to raise the revolver (5)
6 Put in gear (7)
7 It may be used for bullying (6-5)
8 Scarce goods are found to be in this (5,6)
14 Readjusted lines at prominent part of battle area (7)
16 You and I must get back for American film (7)
17 No wide thoroughfare, but it's how the buses go (2-4)
19 Come into collision with river craft (5)
21 See 22 Across

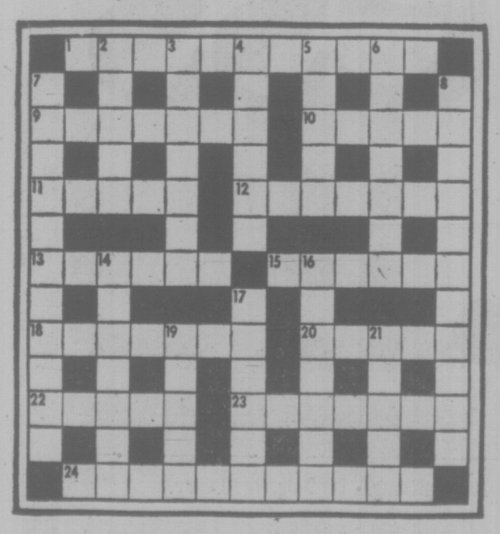

SOLUTION THURSDAY

LITTLE PEOPLE'S PUZZLE

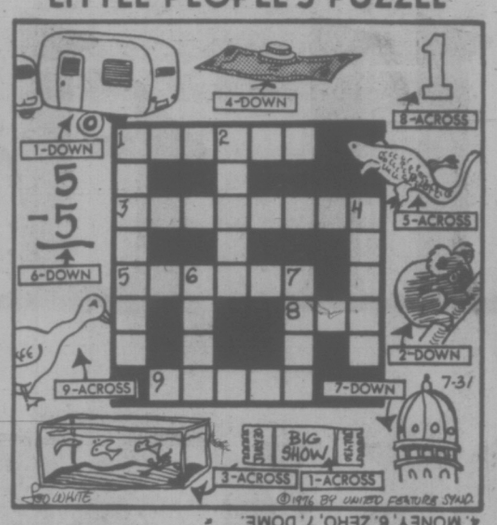

ANSWERS: Across — 1. TICKET, 3. AQUARIUM, 5. LIZARD, 8. ONE, 9. GOOSE. Down — 1. TRAILER, 2. KOALA, 4. MONEY, 6. ZERO, 7. DOME.

YOUR HOROSCOPE

Astrological Forecast for Thursday, July 29

By SYDNEY OMARR

ARIES (March 21-April 19): Moderate pace now serves best interests. Taurus, Libra figure in picture. Emphhasis on plans which encompass family, home, security — and the luxuries of life. Add up assets, deficits. Get rid of wasteful procedures.

TAURUS (April 20-May 20): Look behind the scenes. Means don't take too much on face value. Give full play to creative urge. You have right to express feelings. Know it and imprint your own style. Pisces, Virgo figure prominently.

GEMINI (May 21-June 20): Contracts, legal documents relating to property, real estate could be spotlighted. Older individual will lend benefit of experience. Practical methods should dominate. Take nothing for granted. Capricorn could be involved.

CANCER (June 21-July 22): You complete project, task with aid of one familiar with ins-outs . . . contacts are made which help remove red tape. Journey, communication, figure in picture. Your response to message determines future course.

LEO (July 23-Aug. 22): New approach to finances would be constructive. Emphasis also on speculation, change, romantic involvement. You confront real issues; you learn what you need as contrasted to desire. You get to heart of matters. Member of opposite sex pays meaningful compliment.

VIRGO (Aug. 23-Sept. 22): You are able to get assurances in writing. What had been a promise of greater security . . . can become a legal commitment. Know it and do something about it. Good intentions are fine — but protecting yourself in a realistic manner is real, mature, constructive.

LIBRA (Sept. 23-Oct. 22): Diversify. Be versatile. Make inquiries. The more you ask, the more likely that answers will be received. Socialize. Diet becomes more important than in recent past. Gemini, Sagittarius figure prominently. Active associate presents idea which gets you to story behind the story.

SCORPIO (Oct. 23-Nov. 21): Friendship is fine, but being self-reliant now is essential. Know it and act accordingly. Review, revise, tear down and rebuild. Money promises could result in rubber checks. Be discerning. Don't demand more than you know can be delivered. You'll understand!

SAGITTARIUS (Nov. 22-Dec. 21): You have insights, "psychic impressions." The future presents an outline. You need not be in dark. It is a matter of seeing — or refusing to see. Key is to analyze, piece together clues. Do some private detective work. It could pay dividends!

CAPRICORN (Dec. 22-Jan. 19): What might seem an interminable delay is merely an "emotional breather." One who opposed you is seeking face-saving device. Know it and do something about it. Be diplomatic. Money difference will be settled — in your favor.

AQUARIUS (Jan. 20-Feb. 18): Best laid plans . . . have alternatives. Leave options for yourself. Seek information which is not released through ordinary channels. Pisces, Virgo could be in picture. A friend who is extravagant comes into picture.

PISCES (Feb. 19-March 20): Basic realities come into focus. Legal rights, permissions are accented. Marital status is also highlighted. You have better communication with one in authority. Your own unique abilities are appreciated, utilized.

IF JULY 29th IS YOUR BIRTHDAY you are intuitive, a natural teacher, you have an affinity with young persons and you are an innovator. Leo, Cancer and Aquarius persons play important roles in your life. December could be your most significant month of 1976, a year featuring involvement, change, outlet for creative capabilities. If single, you could marry. If married, an addition to family might be indicated.

FUN WITH FIGURES

By J. A. H. HUNTER

Betty was out there on the front porch when Ron drew up in front of the house. "You're exactly 40 minutes late," she told him. "What happened?"

"Just traffic, and maybe the holiday rush," replied her brother. "If I'd been able to average nine miles an hour faster I would have been right on time. Last week it was bad too, but I averaged five miles an hour faster than today and took 24 minutes less."

How far had he driven?

Thanks for idea to F. C. Asbury, Toronto.

(Answer tomorrow)

Yesterday's answer: ROOK was 1005.

Evader's Trial Set

OKLAHOMA CITY (UPI) — Draft evader Fritz Efaw, who returned to the U.S. after six years in London to participate in the Democratic national convention, was released from jail Tuesday on $5,000 bond. His trial was set for Aug. 12.

CELEBRATE B.C. DAY

WITH THESE FABULOUS

FOOD SPECIALS

• B.C. GROWN • FRESH!
WHOLE FRYING CHICKEN GRADE A lb. 79¢

• CANADA GRADE "A" BEEF •
• Delicious Barbecued
CHUCK STEAKS lb. 75¢

• CANADA GRADE "A" BEEF •
CROSS RIB ROAST Bone in lb. 1.19
RIB STEAK lb. 1.89

BATHROOM **TISSUE** PUREX 4-roll pack 1.09

BARBECUE SAUCE KRAFT 16-oz. bottle 69¢

FOREMOST OR PALM **ICE CREAM** 2-litre ctn. 1.39

• JUBILEE • **LUNCHEON MEAT** 12-oz. tin 69¢

SWING Orange Flavour Crystals 4 3¼-oz. pkgs. 79¢

• LIBBY'S • **TOMATO JUICE** FANCY 3 19-oz. tins 98¢

BETTER BUY **PAPER TOWELS** 2-roll pack 98¢

BLUE BONNET **MARGARINE** 3-lb. pkg. 1.59

DEEP BROWNED BEANS Aylmer 14-oz. tin 2 tins 69¢

FRUIT COCKTAIL Malkin's Fcy. 14-oz. tin 2 tins 89¢

TOMATO CATSUP Aylmer 11-oz. bottle 2 btls. 89¢

WHOLE KERNEL CORN Malkin's Fcy. 12-oz. tin 2 tins 79¢

HARVARD BEETS Aylmer 14-oz. tin 2 tins 59¢

FRENCH CUT GREEN BEANS Malkin's Fcy. 14-oz. tin 2 tins 69¢

APPLE JUICE Sun-rype 10-oz. tin 5 tins 1.00

PET FOOD HUSKY 25½ oz. 3 tins 89¢

JELLY POWDERS Nabob 3-oz. pkt. 3 pkgs. 69¢

Lemonade Flavour Crystals Swing 4—3-oz. pkgs. 69¢

FRUIT DRINKS HI C 48-oz. tin 49¢
Orange, Grape, Citrus, Cherry, Berry Patch.

FORTUNE CLAMS 5-oz. tin 59¢

DETERGENT Arctic Power 80 oz. 2.39

CHRISTIE'S BISCUITS Mothers Cookies 10.6 oz 79¢

NALLEY'S SALADS Bean, Macaroni, Potato 15-oz. tin 59¢

ALUMINUM FOIL Dot West 25'x18" Box 89¢

CHARCOAL BRIQUETTES Presto 10-lb. Bag 1.35

ORANGE JUICE Sun-rype SW. or UNS. 10-oz. tin 5 tins 1.00

POTATO CHIPS Old Dutch 7.9 oz 69¢

FROZEN BEANS Fraser Vale, Romano 2-lb. pkg. 89¢

FROZEN PEAS Frozo Choice, 2-lb. pkg. 69¢

REGULAR GROUND BEEF CAN. GRADE A lb. 75¢

REGULAR GROUND BEEF CAN. GRADE A. 10 lbs. 6.90

Bulk **BEEF SAUSAGES** lb. 69¢

Bulk **BREAKFAST SAUSAGES** lb. 99¢

Seven Farms/Sliced **SIDE BACON** 1-lb. pkg. 1.89

• Schneider's/Sliced **BOLOGNA** 1-lb. pkg. 1.09

Boneless **PICNICS** • Schneider's Fully Cooked Cryovac ½s. lb. 1.99

Schneider's/Mini Deli **CHUBS** • 7 varieties ea. 99¢

SEVEN FARMS **SKINLESS WEINERS** 1-lb. pkg. 79¢

CALIFORNIA **GRAPEFRUIT** Pink or White 10 for 1.00

ARIZONA WATERMELON 10¢ lb. Whole 13¢ lb. Cut

CALIFORNIA **FIELD TOMATOES** • Canada No. 1 • 29¢ lb.

Local Grown **RADISHES & GREEN ONIONS** 2 Bunches 19¢

PRICES EFFECTIVE WED., JULY 28 TO SAT., JULY 31
WE RESERVE THE RIGHT TO LIMIT QUANTITES.

STORE LOCATIONS:
230 Cook St. Cadboro Bay Village
2187 Oak Bay Ave. Shelbourne Plaza
Sooke Village Colwood Plaza

SHOP-EASY FOODS

386-2121
Monday through Saturday
8 a.m. to 6 p.m.

CLASSIFIED ADVERTISING

Vancouver Island's Largest Shopping Centre in Print

386-2121
Monday through Saturday
8 a.m. to 6 p.m.

1 BIRTHS

BURTCH — Born to Ken and Heather, a girl, Yvette Alicia, 9 lbs. 1 oz., on Monday, July 12th. Thanks to Dr. Dereck Smith and Staff at Royal Jubilee Hospital.

ERICKSON — Born to Paul and Diane (nee Lindgren, a son, Carl Daniel, 8 lbs. 9 ozs., on July 17, 1976 at Victoria General Hospital.

GIBSON — Born to Brian and Shirley, a boy, Dallas Wayne, 8 lbs. 13 ozs., on 17th July, 1976. Many thanks to Dr. Heal and staff at Royal Jubilee Hospital.

KADIN — Born to Bud and Laurie, a girl, Carley Mae, 6 lbs. 9 ozs., on July 24, 1976. Thanks to Dr. Smith, Dr. O'Brien and staff at Victoria General Hospital. (Insured).

MEAKES — born to Wendy and Tom July 18 a beautiful baby boy 7½ lbs. Ricki Shane. Proud grandparents are Mr. and Mrs. R. W. Hallberg, Mr. and Mrs. R. T. Meakes. Thanks to Drs. Bowers, Ripponington, Dickson, O'Brian and dad. Special thanks to attending nurse and staff at Victoria General. (Insured.)

WALLEEN — Nicole welcomes her brother Vincent Todd, 5 lbs. 13 oz., born July 8, 1976. Proud parents Vern and Penny (nee Haubrich). Thanks to Dr. Payne and fantastic staff — Victoria General. Special thanks to Nurse Caddel. (Insured).

DEATH and FUNERAL ANNOUNCEMENTS DIRECTLY FOLLOWING CLASSIFIED

14 ANNOUNCEMENTS

B.C. ORDER OF DEMOLAY tenders its thanks to all who purchased tickets on their annual car raffle and made it a success. The following is a list of winners: Plymouth Duster — L. McLAREN, New Westminster. $100 Prizes — A. Lefkeman, Kamloops, I. Williams, Chilliwack, E. VanDruff, Victoria, D. Manns, Kamloops, N. Gurdip, Delta, R. Clarke, Victoria, J. Shaw, Coquitlam, G. Morden, Surrey, M. Campbell, Coquitlam, P. Gale, Surrey

15 COMING EVENTS and MEETINGS

LONDON BOXING CLUB
BINGO
WEDNESDAY
Victoria Curling Club 7 p.m.
$2,300
IN PRIZES
5 Early Games
20 Regular Games
5 Extra Games
15 Games
$50 OR MORE
2 JACKPOT GAMES
INCREASING JACKPOT
NOW
$425
WILL GO
OVER $700
In Prizes Last Week

ST. JOSEPH'S
BINGO
CHURCH HALL
745 W. BURNSIDE
479-7413
EVERY WEDNESDAY NIGHT
5 EARLY BIRD GAMES—7:00
25c A CARD, 5 FOR $1.00
20 REGULAR GAMES — 7:30
6 CARDS $2.00
$15.00 or more a game
5 EXTRA GAMES
25c A CARD, 5 FOR $1.00
LOTS OF PARKING
CONCESSIONS
OVER $700
In Prizes Last Week

FOOTBALL
BINGO
Victoria Curling Club
1952 Quadra St.
EVERY THURSDAY
20 GAMES
6 Cards
$2.00
Early Bird Games
7 p.m.
7:30 Regular Games
5 Extra Games
.25 per card
Good Neighbour Games
Free Bus To Town
Proceeds in Aid of
Minor Football

OAK BAY NDP STRAWBERRY tea, Saturday, July 31, 3 to 5 p.m., at Henderson Hall, 1632 Yale. Charles Barber, guest pianist and speaker, $1.50 per person. Everyone welcome.

I wish to join a fishing party to Muchalat, call Ken 592-7271.

20 LOST and FOUND

LOST — FEMALE SHELTIE, black and white with some tan markings. Responds to name Rosie. Was seen last in Rock Heights-Esquimalt area. Reward, 658-8543 or 388-5232.

LOST: 2-YEAR-OLD MALE German Shepherd cross, answers to Caesar. Lochside Drive, Mt. Newton X Road area, please phone 652-2696.

LOST SIAMESE CAT, NEUTered male, chocolate point, Rockland-Moss, may be heading for Beacon Hill-James Bay area. 385-5181.

LOST: BLACK FEMALE CAT IN Sooke Road-Humpback Road area, family pet. Reward for any information leading to her whereabouts. 478-8274.

LOST: FEMALE CHIHUAHUA, ????-block Hillside area. Fawn in color. Answers to "Juanita." Reward, 385-8949 or 595-6491.

LOST — AT DIRT DRAGS, SUN. July 25th, foreign sun glasses, mild prescription, gold wire frames, reward. 478-5198.

FOUND: LIGHT GINGER KITten, 4 mths, male, Dallas Rd. Animals' Crusaders. 386-9832.

LOST: FEMALE IRISH SETTER, short haired. Name: Cass. 383-2955. Reward.

LOST: GOLD FRAME GLASSES, area Post Office — Yates. Reward. 382-7897.

LOST: ALL WHITE NEUTERED cat, part persian, 595-2819.

20 LOST and FOUND

LOST: NEAR EXIT OF BEAVER Lake parking lot, Sunday, serviceman's fireproof cream coloured blanket, initials W.A. 592-0108.

LOST IN SIDNEY BY PENsioner, brown wallet containing $20 bills, much needed money, generous reward for return. 656-1941 or 656-1681.

LOST, GOLD CHARM BRACElet, without charms, Fernwood-Gladstone area. 598-2265.

LOST: PURPLE AND GOLD ALLstar jacket, keepsake, reward. 385-6201.

LOST — SMALL TOOLBOX BEtween Shawnigan Lake and Victoria. 598-7222.

FOUND: OUR PRECIOUS SALUKI. Most grateful thanks to all who cared. God bless you. 478-5039.

FOUND: GREY AND WHITE FEmale kitten, Douglas and Johnson area. 385-1628 after 4:30.

LOST AT THETIS LAKE ON SUNday, 5 month old male black Lab cross. 385-2329.

LOST PAIR GLASSES, DARK frames, Witty's Beach, July 25, 384-0936.

21 HELP WANTED GENERAL

ADVERTISEMENTS IN THIS CLASIFICATION MUST COMPLY WITH THE BRITISH COLUMBIA HUMAN RIGHTS ACT

AVON
NOW'S THE BEST TIME TO MAKE TOP $ $ SELLING AVON. Be an Independent Sales Representative. Sell world-famous cosmetics, popular fragrances, family products at competitive prices, jewelry and more . . . all guaranteed . . . many shown on TV. Be your own boss. No experience necessary. Profitable opening in Gordon Head. Call Mrs. McCartney 384-7345 today for interview. No obligation.

"DO YOU WANT A BREAK FROM HOUSEWORK?"
Individual required for part-time employment as a service representative. Work involves visiting local outlets to check the stock on hand and re-ordering merchandise. Good remuneration. Must have access to car. Write to Haskell Hobbies Ltd., 1121 St. Catherine St. W. Montreal, Quebec H3B 1J5.

SERVICE PERSON REQUIRED by local mobile home firm. Here is an opportunity for a hardworking individual wishing steady full-time employment with good salary and company benefits. Applicants should have good mobile home knowledge and be able to handle service problems related to mobile homes. Tools required. Service truck provided while on job. Reply Victoria Press, Box 863.

SCISSORS
Requires apprentices
EXPERIENCE ESSENTIAL
Apply in person. 18 Bastion Square

MAN AND WIFE MANAGEMENT team required for 214 suite block in Richmond, B.C. Fairly new building, no pool, lawn sprinklers installed, and no hallways to clean. Contact M. C. Godley, between 10 and 11 a.m. daily at 382-4650. Experienced couples only. References at initial interview.

EXPERIENCED ACTIVE CONscientious man and wife management team required for 277 suite senior citizen block in Vancouver. Hydro-therapy pool only. Contact Mr. C. Godley, between 10 and 11 a.m. daily, at 382-4650. References at initial interview.

OFFICE MANAGER REQUIRED
Able to handle staff
Direct accounting procedures
Handle credit accounts
Full staff benefits, promotion available. Reply stating age experience, references, salary expected to Victoria Press, Box 857.

LIVE-IN HOMEMAKERS
Opportunities for semi-retired ladies to help their local communities. Your experience needed by HEALTH CARE SERVICES UPJOHN LIMITED. Call us at 388-6639 Monday - Friday, 9-4:30.

MACDONALD'S RESTAURANT, 980 Pandora is now accepting applications for full and part-time employees wanting to work in the fall. Please apply in person Monday to Friday from 2 to 5 p.m.

PERMANENT FULL TIME salesclerks, preferably with some experience in the retail business. Salary negotiable depending on experience. Must be good worker. 595-4343 or 388-6285 between 9 and 5:30 p.m.

RESPONSIBLE OLDER WOMAN to do occasional babysitting for 18 month old girl in return for rent reduction on large bright housekeeping room. 383-4082.

BABYSITTER WANTED, OVER 19, August 1. $5 a day, 16 month boy. Full time. Early hours and weekends. Marigold area. 479-1512, after 3.

MATURE RELIABLE HOUSEkeeper for 6 hours per day, 5 days per week, car essential. No triflers. Reply Victoria Press Box 830.

EATONS DEPT. STORE BEAUTY salon requires qualified hairstylist, full time. 382-7141 local 249, 9:30-5:30 or evenings, ask for Mrs. Smith, 595-1586.

MANAGER CARETAKER FOR up island apartments, permanent position to suitable applicant. List experience and references to Victoria Press Box 840.

WANTED FOR AN ELDERLY couple: a live-in housekeeper. Light housekeeping and intermediate care only. Must have reference. Phone 253-4460 for interview.

HAIR STYLIST REQUIRED. EXperience and clientele preferred, but not essential. Must be fully qualified. Apply Victoria Press Box 824.

MEN'S HAIRSTYLIST REquired for young progressive shop, excellent working conditions. For appointment call Judy, 385-0832.

BARTENDER, FULLY EXPERIenced in night club operation. Only fully experienced need apply. 385-1031.

PERMANENT SALES CLERK wanted. Full or part-time. Apply in person to Brodies Bakery, 1672 Hillside.

BABYSITTER NEEDED FOR next 3 weeks, my house or yours, 9-4:30 daily, Central Saanich. 652-2929 after 5 p.m.

JANITORIAL FIRM NEEDS EXperienced help 5 nights a week, 4-5 hrs. with own transportation. 383-6153.

ROOM AND BOARD IN EXchange for companionship and light duties. Suitable for lady pensioner. 382-0319.

STYLIST INTERESTED IN CURrent fashion cuts and needs of people. Apply Mr. B'Z, 385-6421. Top paying and progressive conditions.

OCCASIONAL ASSISTANT FOR media periodical. $3.00 per hour. Interface, P.O. Box 1542, Victoria.

BAKER'S HELPER, NIGHT work. Full-time. Apply in person only, 1867 Oak Bay Ave.

OLDER PERSON OR PENsioner to babysit Monday and Tuesday, $15 per day. 478-7824.

21 HELP WANTED GENERAL

MANAGER
(BASIC SALARY, $12,000 PLUS PERCENTAGE AND OTHER BENEFITS)
Management position with wholesale meat processor on Vancouver Island. Provides unique opportunity for ambitious, stable and trustworthy person. A chance of part-ownership. Qualifications are:
— Good health and preferably high school education (or higher).
— General business and selling experience.
— Some aptitude for mechanical-electrical maintenance.
— Not less than 6-8 years work experience.
— Ability to coordinate activities, so that staff, time and equipment are utilized effectively.
— Willingness to contribute extra hours towards study and planning.
— Capable of assuming (approximately 1 year) the full responsibility for the management of the entire operation. (i.e. staff; marketing; control of stock; collection; production; expenses; purchases; and monthly reports.)
Interested persons should apply by July 30, providing full details of personal data, education and employment experience. Reply to Victoria Press Box 829, in confidence.

BOYS AND GIRLS
$500 to $1,000 A YEAR
or BETTER can be your BUSINESS PROFITS on many Colonist Newspaper Routes — for an hour or so of your spare time — Tuesday to Sunday, inc., each week. Be INDEPENDENT and RESPONSIBLE and have your own spending money.
RIGHT NOW is the time to get a route near your own home. Call the Circulation Department at 383-4111 or better still come in to our office and fill in a route application form.

SENIOR CITIZENS, HOUSEWIVES, STUDENTS
Supplement your income, profitable Daily Colonist Routes are available in Sooke and Lake Cowichan Areas.
These routes take about one hour each morning and pay between $40 and $70 per month.
For more information contact:
J. W. Bradford,
2621 Douglas St.
Victoria, B.C.
Telephone 383-4111 ex. 164

MID-VANCOUVER ISLAND COMpany requires Shipyard Foreman — must be experienced in construction and repair of wooden fish and fun boats. Duties will include: responsibility for hauling boats on marine ways and expediting repairs, construction of new wooden boats and lining of steel and aluminum boats. This man will have a crew of approximately 7 to 10 men under him and will be working in a company of approximately 70 men. Please reply in own handwriting, stating experience, qualifications and salary requirements to Victoria Press, Box 835.

Sears
Requires a person experienced in all phases of the drapery installation business including rod installation, measurements and the hanging of drapes. This is a full time position with excellent company benefits. Apply in person to Personnel Department.

RETIRED OR WIDOWED R.N. to take charge of large retirement home when owner is away and to work full or part time day shift when owner is in town. This is a challenging and interesting position, the duties are light in the administrative field. Interested applicants without family ties may phone for an interview evenings or weekends, 598-2465.

WANTED: PERSON WITH DELIcatessen experience. Must have good working knowledge of meats and cheeses. Should be fast, neat and friendly to the customers. Apply in person 1119 North Park.

SHIPPING CLERK WITH knowledge of billing for bakery. Starting time 5 a.m. Monday thru Friday. Approx 35 hrs. per week. Apply in person 1119 North Park.

ACTIVE RETIRED GENTLEMAN interested in gardening, who would accept responsibility for the maintainance of lawns and flower beds around a condominium. 592-6215.

EXPERIENCED FULL-TIME guitar teachers, starting September. Send resume and references to Sound Source, 723 Johnson.

HAIR STYLIST REQUIRED. EXperience and clientele preferred, but not essential. Must be fully qualified. Apply Victoria Press Box 824.

PAUL'S MOTOR INN requires a desk clerk for its award-winning motor inn. NCR experience preferred, but not essential. Apply 1900 Douglas Street.

GIRL'S INDEPENDENT SCHOOL requires part-time matron for 3 weekdays, weekend duties beginning September. 479-7171 for appointment.

WANTED: PERSON EXPERIenced in camper and canopy manufacturing, repairs and aluminum work. Steady employment. Reply Victoria Press, Box 847.

WANTED — 1 HEAVY-DUTY truck parts representative for Victoria and lower Island. Experience preferred. Reply Victoria Press, Box 848.

DISK JOCKEY, KNOWLEDGE OF rock and roll and slow dance music for new club. Apply Victoria Press, Box 851.

EXPERIENCED CARETAKER for 83 unit townhouse development. Only hardworking couples need apply. 477-3481 between 12-5.

TAXI DRIVERS NEEDED. CLASS 4 licence and chiefs permit required. Apply at 1506-777 Douglas or call 383-7154.

WANTED: FULL TIME COOK for cabaret must be compatible with young clientel 388-6684, 9-5 p.m.

EXPERIENCED COOK WANTED, male or female, apply in person Vesuvius Pizza, 1951 Oak Bay Avenue after 10 a.m. 595-2224.

EXPERIENCED SHIRT presser for full or part-time work. Apply Victoria Laundry, 731 Fisgard.

EXPERIENCED CERTIFIED Dental Assistant for Nanaimo office. Victoria Press, Box 842.

MATURE HOUSEKEEPER NONsmoker, personal care for elderly couple, 1690 McRae. 592-7387.

HAIRDRESSER WITH CLIENtele for new beauty salon in Oak Bay, 60% commission. 595-2311.

BABYSITTER WANTED. BOLESkin and Tennyson area. 385-4608.

21 HELP WANTED GENERAL

Co-ordinator of Volunteers
(Male-Female)
Pearson Hospital
VANCOUVER
$924 - $1,026
The Department of Health, Provincial Government, requires a person to be responsible to the Director of Activation Services (Pearson and Willow Chest Centre) for a complete volunteer program for respiratory-polio, extended care and tuberculosis patients, and to supervise all volunteers; to liaise with all agencies, service clubs, schools, churches, the media, etc.; to undertake speaking engagements, prepare informational material (brochures, newsletters, etc.) and perform other related duties as directed. Duties may involve work outside of regular hours. Requires Secondary School Graduation, or equivalent, good organizational ability and considerable experience in related work; a good understanding of patients needs; proven ability to communicate effectively (writing and public speaking), and to deal successfully with officials, staff and the general public.
Canadian citizens are given preference.
Obtain applications from the Public Service Commission, 635 Burrard Street, Vancouver, V6C 2L5 (684-9111) OR 544 Michigan St., Victoria, V8V 1S3, and return to VANCOUVER by August 11, 1976.
COMPETITION NO. 76:1114.

DEPUTY REGISTRAR
(Male-Female)
Provincial Courts
PRINCE GEORGE
$1,332 - $1,565
The Department of the Attorney-General, Provincial Government, urgently requires a person with considerable related experience in Court administration to act as Deputy Registrar and Assistant Administrator of the Supreme, County and Provincial Courts; to conduct hearings and proceedings as Registrar of Bankruptcy; to act as Court Clerk and Registrar as required; to assist with accepting and filing of all related legal documents; other related duties. Requires Secondary School Graduation, and preferably, further formal training in Business Administration or equivalent; a thorough knowledge of all Court procedures; proven administrative ability, and demonstrated ability to supervise and to deal effectively with officials, staff and the general public.
Canadian citizens are given preference.
Obtain applications from the Public Service Commission, 544 Michigan Street, Victoria V8V 1S3 OR, 1488 Fourth Avenue, Prince George, V2L 4Y2, and return to PRINCE GEORGE by August 11, 1976.
COMPETITION NO. 76:1159.

MANAGER
(BASIC SALARY, $12,000 PLUS PERCENTAGE AND OTHER BENEFITS)
Management position with wholesale meat processor on Vancouver Island. Provides unique opportunity for ambitious, stable and trustworthy person. A chance of part-ownership. Qualifications are:
—Good health and preferably high school education (or higher).
—General business and selling experience.
—Some aptitude for mechanical-electrical maintenance.
—Not less than 6-8 years work experience.
—Ability to co-ordinate activities so that staff, time and equipment are utilized effectively.
—Willingness to contribute extra hours towards study and planning.
—Capable of assuming (approximately 1 year) the full responsibility for the management of the entire operation. (i.e. staff; marketing; control of stock; collection; production; expenses; purchases; and monthly reports.)
Interested persons should apply by July 30, providing full details of personal data, education and employment experience. Reply to Victoria Press, Box 829, in confidence.

RELIABLE DRIVER, FULLY equipped taxi. Financing available. 388-9935.

22 OFFICE HELP

ADVERTISEMENTS IN THIS CLASIFICATION MUST COMPLY WITH THE BRITISH COLUMBIA HUMAN RIGHTS ACT

TELLER
Career opportunity in Victoria with one of B.C.'s largest and fastest growing employees credit unions, full range of benefits including pension and dental plan, modern air-conditioned offices, minimum requirements will include grade 12 with 1 or more years teller experience.
Contact Mr. Faerber, Branch Manager, Victoria Provincial Government Employees Credit Union, 382-5105.

MATURE PERSON FOR GENERal office work required by charitable agency. Successful applicant should possess several years' experience, with good typing skills and a capacity for handling minute details. Please reply in writing to Victoria Press, Box 852, giving full resume.

LEGAL
Secretary to senior partner, previous general legal experience preferred — will consider good secretarial background with typing and shorthand skills. Salary $800-$900. Drake Personnel, 1175 Douglas, 385-3425.

PAYROLL-BOOKKEEPER CLERK
Knowledge essential. McBee one-write system for payroll and receivables. Typing experience. Permanent position. 5 day week. Monday-Friday. Forward resume to Victoria Press Box 836.

FULL TIME ACCOUNTANT REquired. Must be experienced in construction bookkeeping, typing, financial statements and trial balance. Excellent working conditions. Salary can be negotiated. Please reply in writing to Victoria Press, Box 806.

TYPIST-RECEPTION
good telephone manner, switchboard, dealing with the public, some basic accounting functions, typing 40 accurate wpm, friendly, modern office. Drake Personnel, 1175 Douglas 385-3425.

STENO REQUIRED, MINIMUM typing speed 55 w.p.m. some office background and a good appearance essential. Shorthand and or real estate experience an advantage. $650. 386-6754.

ROYAL BANK OF CANADA REquires 2 experienced tellers. Willing to work Tues. thru Sat. Apply 384-8161, Mrs. Patten, Employment Officer.

THE BANK OF NOVA SCOTIA, Douglas and Hillside branch, has a position vacant for an experienced teller, please apply in person.

DENTAL ASSISTANT REquired, experienced, downtown office. 385-6013 or 383-9662.

22 OFFICE HELP

SECRETARY
Personable with good typing, shorthand skills, some previous experience in real estate or mortgages. Salary $700, Drake Personnel, 1175 Douglas, 385-3425.

JUNIOR SHORTHAND TYPIST required for lawyers office. Legal experience not essential but a willingness to learn is. Must have some office background. $650 to $700. 386-9021.

REQUIRED FOR OFFICE IN Metchosin area by contracting firm, good opportunity for career minded individual, own transportation essential, complete resume to Victoria Press Box 867.

LEGAL SECRETARY REquired, experience in a lawyers office an absolute must. Shorthand preferred but not essential. $850 plus. 386-6754.

EXPERIENCED LEGAL SECRETary required conveyancing experience essentiail, no shorthand required. Pleasant downtown office. $850 plus. 386-9021.

MATURE, EXPERIENCED bookkeeper for part-time, permanent job. Apply 615 Yates Street.

EXPERIENCED TELLER REquired, Bank of Montreal, Sidney. Please contact W. Barritt, 656-1181.

23 SKILLED TRADES

ADVERTISEMENTS IN THIS CLASIFICATION MUST COMPLY WITH THE BRITISH COLUMBIA HUMAN RIGHTS ACT

PRACTICAL NURSE
On call relief positions available. Hourly rate (1975 wages) $5.50 per hour. Interested persons apply to Personnel Department, Gorge Rd. Hospital, 49 Gorge Rd., East, Victoria. Or phone 386-2464, local 219.

WANTED: RELIABLE AND RESponsible apprentice in the plumbing and heating trade, pre-apprenticeship school required, must have a very keen interest and very willing to work. Reply to Victoria Press Box 866.

REQUIRE QUALIFIED ASPHALT shingler. Top wages and benefits. Year round work. Phone 477-5655 or apply Victoria Press Box 854.

EXPERIENCED CABINETMAKER (joiner). Moore Whittington Lumber, 2614 Bridge Street. 386-1331.

24 SALES PERSONS and AGENTS

ADVERTISEMENTS IN THIS CLASIFICATION MUST COMPLY WITH THE BRITISH COLUMBIA HUMAN RIGHTS ACT

Boorman's
Now Have Openings
For Licensed
Realtors
TAKE ADVANTAGE OF BEING ASSOCIATED WITH A FULL SERVICE COMPANY, LOCATED WHERE THE ACTION IS.
CONTACT RICHARD MCKENZIE, SALESMANAGER — 336-7521
ANYTIME
BOORMAN INVESTMENT CO. LTD.
1111 Government St.

NOMINEE — MANAGER REquired for branch office. Excellent conditions and good future. Phone or write in confidence to Frank Ney, Nanaimo Realty Co. Ltd., 17 Church St., Nanaimo, B.C.

REAL ESTATE NOMINEE
Construction company expanding into real estate has opening for a licenced person to be the Nominee-Manager of the Real Estate Department. Details of duties and remuneration open for discussion (profit share plan). Please send resume to Victoria Press, Box 834.

FIRE IS A SERIOUS BUSINESS
Help prevent it. Home safety products, new to Canada. An excellent opportunity available for experienced sales persons. Direct sales on pre-arranged appointment. Earn up to $400 - $800 per week. Call for a confidential interview. 382-5552.

ATTRACTIVE SALESPERSONS. Unlimited earnings for a self-starter, who can accept directions. Sincerity more valued than experience. Must be willing to devote considerable time toward earning a large amount of money. Must provide own transportation, for personal and confidential interview please phone 478-6288.

the Bay
Mature Sales Person with valid experience selling Men's suits. Part time 16 to 20 hours a week. Apply Personnel Department 4th floor.

STORE MANAGER
Well established firm, general office supplies, furniture and printing wants experienced ambitious person capable of buying and selling. Good opportunities, top salary. Gray's Stationery and Office Supplies Ltd., 145 East Broadway, Vancouver, B.C., 947-9750.

ATTRACTIVE SALES PERSON. Unlimited earnings for self-starter who can accept directions. Sincerity more valued than experience. Must be willing to devote considerable time towards earning a large amount of money. Provide own transportation. For a personal and confidential interview, phone 478-6288.

CASTLE PROPERTIES
Requires 2 Realtors. Up to 90% commission split to top producers. Semi-private offices. Phone Freddy Starke for more information, 386-6164 or 479-3866.

Good Opportunity for Manager
In downtown retail store. 2 to 3 years experience in selling men's wear clothes. Salary, commission plus bonus. Apply in person 615 Yates Street.

IF YOU WOULD LIKE TO EARN an extra $10 each month for approximately 1 hour's work, doing reordering in major chain store in modern shopping center, in your city, please reply in writing to Mr. W. J. Ross, Unican Securities System, 5795 DeGaspe Avenue, Montreal, Quebec.

We offer unusual earnings, possibilities and an opportunity of building a business of your own. If you are the kind of person who is ambitious and willing to learn a sales career—call Tolay, Phone 384-6511. THE MONARCH LIFE INSURANCE COMPANY.

LIGHTING FIXTURES STORE requires experienced salesperson for inside and outside sales. Remuneration will be based on salary and commission. Reply with full particulars and previous experience to Victoria Press, Box 753.

LIFE INSURANCE SALES PERson required immediately. No previous experience necessary. Must be bondable. Excellent salary plus commission and fringe benefits. For appointment, please call 388-6681.

FULLY EXPERIENCED TV technician required for Admiral Mastercare Centre. Must be capable of repairing all makes of TVs. One full-time and one part-time position offered. Send particulars to Victoria Press, Box 862.

Good Opportunity for Manager
Selling young ladies fashions. 2 to 3 years experience. Apply in person 615 Yates Street.

24 SALES PERSONS and AGENTS

SO . . .
You Are A
LICENSED
Real Estate
SALESPERSON
DO YOU WANT TO GROW WITH A
Professional
ATTITUDE?
What Does it Take?
- Training
Not only to begin but to continuously upgrade
- Management
Not managers who compete for sales, BUT ASSIST
- Experience
The opportunity to work with the leading salespersons in the industry.
- Marketing Techniques
All of the best resources to give maximum exposure of your clients home in the market place.
We Would Like
TO HAVE THE OPPORTUNITY TO TELL YOU THE WHOLE STORY
CALL now by appointment only
BLOCK BROS.
REALTY LTD.
386-3231
477-1841
478-5561

the Permanent
1125 DOUGLAS ST. and 3647 SHELBOURNE ST.
TRAINING
Our complete 3 months TRAINING PROGRAM for licenced sales people starts Aug. 3. To take advantage of the finest training program in Victoria, call LARRY BROOKS 477-0141 — 3647 Shelbourne St., or WALT SLOCOMB 382-9191—1125 Douglas St.

Canada Permanent Trust Company
AMBITIOUS COUPLE REQUIRED who would like to add to their present income. Call Mr. Armstrong, 384-1698.

25 TEACHERS

ADVERTISEMENTS IN THIS CLASIFICATION MUST COMPLY WITH THE BRITISH COLUMBIA HUMAN RIGHTS ACT

Powell River
EDUCATIONAL PSYCHOLOGIST
Applications are invited for the above position.
The successful applicant will possess:
—graduate work in child and-or educational psychology (MA minimum)
—experience in public school system (Special Education experience desirable)
—the will and capacity to become an effective member of the Special Education team
The role includes:
—administering and interpreting psychological tests
—assisting with the compilation of educational prescriptions for pupils
—gathering and interpreting data to special education, teaching, and agency personnel and parents.
—providing appropriate inservice and staff development programmes
Salary per existing scale for teachers.
Appointment effective at a mutually acceptable date. Apply with a resume of training and experience and references to:
R. E. Watson,
District Superintendent of Schools,
6906 Duncan St.,
Powell River, B.C.,
V8A 1V3.
(604) 485-6271.

26 PART TIME or TEMPORARY HELP

ADVERTISEMENTS IN THIS CLASIFICATION MUST COMPLY WITH THE BRITISH COLUMBIA HUMAN RIGHTS ACT

EXPERIENCED RETAIL SALES clerk required part-time for downtown dailies, fashion store. Apply in writing stating experience to Victoria Press, Box 826.

EXPERIENCED PROFESSIONAL phone solicitors required. Good income. Phone between 10 a.m. and 4 p.m. 383-1332.

EXPERIENCED PROFESSIONAL phone solicitor required. Excellent opportunity for the right person. 384-4141.

WANTED: LADY TO CARE FOR 1 year old. Afternoons. Sept. to June. Gordon Head. 477-1130.

AMBITIOUS COUPLE REquired, would like to add to income, part-time. 478-8737.

30 SITUATIONS WANTED

AVAILABLE AS COMPANION, nurse or babysitter when you travel, or on holiday and need somebody to look after your home. Canadian (French-Hungarian aristocratic 51-year-old lady). Victoria Press, Box 850.

DOCUMENTS, MANUSCRIPTS OR what have you expertly typed by legal secretary. Divorce a specialty. Phone 386-9617.

OFFICE MANAGER AVAILABLE, full time, part-time, Skilled Budget, personnel, administration. Salary negotiable. 477-1382.

MATURE CGA STUDENT WILL do books for small firm. 384-1408 evenings.

MAN TO DO CARPENTRY work, housepainting and cleanup service. 383-5367.

EDUCATED WOMAN, COMpanion-help, Tuesday to Saturday. Good cook. 386-6251.

WILL BABYSIT, MY HOME. Gorge Road West area. Call 383-2078.

REFINED LADY SEEKS EMployment as housekeeper for Gent. Rockland area. 598-6521.

30 SITUATIONS WANTED

WOMAN WITH 18 YEARS varied office experience, good typist, accounts receivable and payable, general ledger, meeting public, adaptable and willing worker, 385-1998.

INTELLIGENT CHEERFUL young lady 23 seeks worthwhile full time employment. Office(store and laboratory experience. Some typing and childcare. Phone 383-3597 evenings.

YOUNG, STRONG, GOOD worker needs steady good paying job. One year framing experience, one year roofing experience. 595-6089 after 5.

SINGLE MAN WISHES STEADY employment working with horses, non-drinker, non-smoker. Must have living quarters. Victoria Press Box 864.

22-YEAR-OLD MAN, CLASS 1 LIcence and air ticket seeks part-time or full time job driving. 386-7269.

HARDWORKING, FEMALE, 23, seeks employment. Housecleaning, gardening, typing. Phone Maureen, 598-2383, eves.

HARDWORKING YOUNG MAN, 23, seeking steady employment with house-builder. Some experience. 598-7157.

CASUAL WORK, PAINTING, roofing, repairs, gutters cleaned, lined, downpipes installed. 388-7941, Wesley.

YOUNG MAN, 23, SEEKING EMployment with house builder, some experience. After 5 p.m. 598-7157.

UNIVERSITY STUDENT WILL refinish marine woodwork on part-time basis. 383-1124 or 592-0769.

EXPERIENCED GARDENER AND painter estimates, low rates 386-3854, after 6.

YOUNG MAN WISHES TO DO gardening and painting. 382-0978.

GUY, SEVENTEEN, WANTS full-time employment. 479-4676.

YOUNG MAN SEEKING EMployment. Phone Ray, 479-2762.

WILL MIND OR BOARD SMALL child. 743-9674 Mill Bay.

33 BANDS, MUSICIANS and ORCHESTRAS

EXPERIENCED DRUMMER seeks steady job, some backing vocals, free to travel. Dave, 642-4193.

FEMALE VOCAL DESIRES JOB with working band. 384-0001 after 4:30 p.m.

34 PRE-RECORDED MUSIC

"MUSICBOX SYSTEMS
the professional aproach to discofeque services. Fully experienced in commercial installations. We have what it takes to insure the success of your event. For any occasion—the Professionals. From WAVE Western Audio Visual Enterprises. 383-5211, 24 hours.

CANDU CANNED MUSIC
We play at wakes and wedding and all fancy dos Candu Canned Music candu it for you. 384-5321.

WAYNE'S MUSIC FOR ALL OCcasions, reasonable rates, phone 479-4825.

JAMES GURR 478-2468.
Wedding Reception Music

36 BUSINESS SERVICES and DIRECTORY

Appraisals

P. G. JACKSON LIMITED
All Types of Real Estate
Appraisal anywhere on Vancouver Island
535-1070 Douglas Street 388-9102

Auto Glass

BOSSOM
GLASS COMPANY LTD.
FOR ALL YOUR GLASS NEEDS!
Windshield replacement Service
CALL our Mobile Home Service Van. It is more convenient and costs no more 382-3031, 382-0222.

Breathing Equipment

OZYGEN AND RESPIRATORS. Prompt service. Your home. Lowest cost. 595-4331.

Bridal Rentals

Elite Bridal Rentals, new business, appointments. 477-9275 after 2 p.m.

Cabinet Making

CABINET MAKER
Kitchen cabinets and vanities, custom furniture. 478-6176.

Carpenters

STAIRS, GREENHOUSES, SUNdecks, carports, fences, built or repaired. Guaranteed. Free estimates. 10% discount on labour for pensioners. Days 478-0793. Evenings, please call Ron 479-7638 or Ian 477-8201.

RESIDENTIAL HOUSE FRAMing, high quality construction, at reasonable rates, submit your plans for estimate. We also handle other aspects of carpentry. Phone and ask Carmen Construction, 383-5118 or 384-4055.

FINISHING CARPENTRY
20 years experience, $13 an hour or contracts. Maximum labor and time quoted before jobs are undertaken, labor only. 652-2431 before 8 a.m. and after 8 p.m.

PERMA CONSTRUCTION
Qualified tradesmen at reasonable rates for additions, alterations, carports, sundecks, framing, finishing. Free estimates, references. 384-2323, 598-7955.

VERSATILE, HOME MAINtainer, carpentry, renovations, cabinets, painting, papering. Quality work. Reasonable. Adam, 385-3090.

SPECTRUM DEVELOPMENTS INC.
Framing, sundecks, carports, additions, doors, fences. 474-1411, 7:30 a.m. - 9 p.m.

REPAIRS, ALTERATIONS, OFfice renovations. Free estimates, all work guaranteed. S. Fioritti Construction Ltd., 658-5356.

GENERAL CARPENTRY, ADDItions, alterations, concrete work, sundecks, work guaranteed. 478-8894.

ALTERATIONS, ADDITIONS, framing, finishing, sundecks and sidewalks. 382-5725. Free estimates.

SHAKES, SHINGLES, FRAMING, alterations, free estimates. 386-9469.

INTERIOR, REMODELING, DEsign and finish. Quality work. 598-2920.

HIGH QUALITY, LOW COST, guaranteed, framing and general carpentry. 383-8115.

CUSTOM DESIGN AND CARpentry, structural or finish. Jerry, 385-4826.

CARPENTRY SERVICE. HOME improvements. Old hand. Reasonable. Jock Stewart. 598-7392.

SMALL JOBS MY SPECIALTY
Howie 478-4705

Carpets and Linoleum

HOURIGAN'S
CARPETS and LINOS LTD.
FLOOR COVERING SPECIALISTS
715 PANDORA AVE. 386-2401

COASTLINE CARPETS
384-3331
VERY REASONABLE CARPET and lino installations, Journeyman installer. 384-1054 evenings.

WILL INSTALL CARPET. LOW rates. Free estimates. Phone after 5 p.m., 383-9277.

36 BUSINESS SERVICES and DIRECTORY

Cement Contractors

MITCHELL BROS. CONCRETE CO.
Basements, driveways, patios. Quality workmanship. Call 384-7501 anytime, leave message.

SPECIALIZE IN BASEMENTS, carports, sidewalks, patios, plus brick laying and block work. Free estimates. 388-4806.

FOR THE FINEST IN CONcrete floor placing and finishing, at reasonable rates, call 382-2656, free estimates.

V.I.P. CEMENT FINISHING. Floors, Carports, Driveways, Patios, Sidewalks. 479-7507 or 478-4168 after 6 p.m.

Cleanup Services

2 TRUCKS FOR ANYTIME SERvice, by the load, by the contract. Basement, attic, garage — back and front yards. Specializing in construction and remodelling cleanup. For free estimates phone 478-8210 or 478-3469.

BASEMENTS, GARAGES, attics, yards cleaned and rubbish hauled away. Will purchase anything of value. Special rates for Old Age Pensioners. 384-4408, 382-1753.

NO CHARGE AND UP
Two young responsible men have large truck. Basement, attics, composts, etc. Very reasonable. Bob's. 386-2451 anytime.

PROMPT—EFFICIENT
Yards, basements, hauling of debris. Complete janitorial service. Gutters cleaned. Call Larry, 477-8711 or 592-6131.

FOR ALL YOUR NEEDS CALL Good Deeds, moving, hauling, yard clean-up, windows, lawns, etc. Call Tom, 479-8538.

CLEAN-UP
Basements, yards, compost boxes, small and large hauling jobs. 658-5406.

CLEANUPS
Small hauling jobs, gutters, basements, yards, etc. 385-7965, anytime.

RUBBISH REMOVAL
479-9217 384-4743

SPEED CLEAN-UP
Yards, basement, composts, rubbish, hauling, 652-3758.

PAINT YOUR HOUSE INSIDE OR out, general repairs, reasonable, 479-4446.

MAN WITH PICKUP — SMALL cleanups. Anytime. 388-4049.

MAN WITH ½-TON, $10 PER hour or free estimates. 383-3

GARDENING
hilda beastall

How to Find the Right Fern

Having trouble growing ferns in the house?

Ferns are, for the most part not really bog plants in spite of the usual idea of their demanding damp sites.

On the coast, we find some ferns that grow in our dry forest areas, and others that luxuriate in rocky crevices beside waterfalls.

And so, for our dry summer gardens and our dry indoor winter living quarters, we can find suitable ferns to give us pleasure in the conditions we offer.

Some of the best ferns for indoor growing are the varieties of Pteris (pronounced "tee'-ris") cretica and P. serrulata, having common names such as Cretan Brake, Table Fern and Ribbon Fern.

Since I find it impossible to describe ferns clearly enough for reader identification, it will help to look for a book on cultivated ferns in the public library, being particularly noticing of clear photographs or other illustrations. From such a source you will not only be able to identify the ferns you have, but to select others you may like.

One of the difficult ferns for indoors is the so-called Boston Fern (Nephrolepis exaltata Bostoniensis), for many years a favorite until higher home temperatures became fashionable. If you can provide high humidity, such as in a closed-off sunroom and a shaded corner with no direct sunlight, this fern will still do well in the house at a lower temperature than in the living quarters.

Resisting dry air quite well is the Holly Fern (Aspidium falcatum) with glossy dark green fronds. These are not difficult to keep free of dust with a soft cloth, but beware of oily leaf-shining preparations. They are likely to clog the breathing pores of green plants.

Asplenium nidus (Bird's Nest Fern) and A. bulbiferum (bariously named Mother Fern and Mother Spleenwort) are two more plants to consider for adding to an indoor fern collection. These are a great contrast in form, the Bird's Nest having broad glassy fronds growing from a central crown, the Mother Fern bearing fronds of leaflets with plantlets which grow along the edges of the youngest leaflets in spring. These can be detached, rooted and grown on as new plants.

The success of these plants in the house depends on understanding that they dislike having wet soil constantly around their roots.

They like a rough loamy soil with coarse sand added for drainage. They like pieces of charcoal (well burned pieces of wood) in the mixture, and they do better in what is known as a fern pot than in a conventionally shaped deeper pot. A fern pot is about half the height.

Never move a fern to a larger pot unless the rootball is a tight mass of roots, and then be sure to use a pot only one inch wider.

Ferns do not need fertilizer, but they do sometimes need repotting into fresh soil in the same pot, after washing it well.

And one other condition needed by ferns is enough space between so that fronds do not touch. The tips are brittle and when extending and touching from one plant into another, damage easily results, spoiling an otherwise lovely, restful, green spot in the house.

36 BUSINESS SERVICES and DIRECTORY

Moving

TROJAN MOVERS — LOCAL moving, careful handling, $20 per hour, Monday through Friday, $22 on weekends. OAP special rates. 20' Van and 2 men. Fully insured. Compare! Phone 478-7368.

MOVING? Professional moving service at $20 per hour by Comerford Brothers. 386-0293 or 383-1078.

MEL'S MOVERS Local deliveries and household moves. Reliable service at reasonable rates. 384-2523.

BEARFOOT MOVERS "PROBABLY THE CHEAPEST" 385-6336 9 till 3

ANYTHING - ANYTIME - anywhere. Insured delivery, low rates. 592-6273.

MOVING, HAULING, DELIVERIES. Reliable service at reasonable rates. References. 478-8244

Painters and Decorators

ISLAND DECORATORS
Painters Paperhangers
Spray Painters
Plaster Repairs
Convenient Time Payments
383-9059 Eves. 382-1479

APEX PAINTING & DEC. (1976) LTD. Residential and commercial painting. Specialized in all types of wall coverings. All workmanship fully guaranteed. Phone 479-4648.

CLARK AND PATTISON PAINTING CONTRACTORS LTD. Brush or spray. Paperhangers. Texture and vinyl work. Will do all or part of any job and anthes steel scaffolding. Rentals of all painters equipment. Terms if desired. Phone 384-0443 or 384-8831.

BROTHERS PAINTING AND DECORATING Free appraisals, cost consultant. All types of painting. All types of repairs. Commercial, farm, residential. Lowest rates. Terms. Work guaranteed. 383-8112.

DOWSON PAINTING CONTRACTORS 385-6042 Residential, commercial. Ames Topline Paint. Home answering service. Work guaranteed.

PROFESSIONAL INTERIOR OR Exterior Painting at a fraction of the normal cost. Our experienced painters will bring your house to life with a fully guaranteed job. For free estimates call 592-1391.

GUARANTEED TOP QUALITY interior and exterior work. No job too big or too small. Cheapest rates in town. For free estimates, phone 592-9552.

FOR PROFESSIONAL PAINTING, interior or exterior. Reasonable rates, free estimates, guaranteed good work, will bargain. Call 592-1971.

PRO-WEST PAINTING CONTR. Prompt service. We offer quality workmanship, top quality paint, free estimates, interior or exterior. 386-7832. We put care in our work.

EXPERIENCED PAINTER, interior and exterior. Reasonable rates, guaranteed work. For free estimates phone 592-7843.

EXP. ENGLISH PAINTER Int. and Ext., 35 yrs. ex. Paperhanging, Minor Repairs Free Estimates. After 6, 478-1810

PAINTING DONE BY THE paint man John for he can paint like no one can, free estimates. 383-9730, 385-8980.

SPECTRUM DEVELOPMENTS INC. 474-1411, 7:30 a.m. - 9 p.m. exterior staining only.

FOR REASONABLE RATES, guaranteed work, free estimates call Four Seasons Painting 388-4660 after 6 p.m.

PACIFIC PAINTING LOW PRICES, HIGH QUALITY GUARANTEED 658-8975

PAINTING AND DECORATING from 15 years' experience. Guaranteed job and free estimate. 598-8240.

FOR GUARANTEED EXTERIOR or interior painting by experienced tradesman. Free estimate and prompt attention. 477-8276, 592-7822.

PROFESSIONAL WOODWORK Painting and papering. Satisfaction guaranteed, free estimates, reasonable. 478-3637 after 5.

INTERIOR — EXTERIOR Special low rates. For clean job. Self employed. Phone Douglas at 477-5207.

PAINTING AND DECORATING, reasonable rates, satisfaction guaranteed. Terms. 595-4905, 479-2473.

$30 A ROOM PAINTING. ALSO quality exterior work. Ken, 386-7282.

PAINTING, INTERIOR AND EXterior, reasonable rates. Free estimates anytime. 598-2140.

PAINTING AND WALL COVERings. 20 years experience. For estimates phone 595-6174.

I. CRIGHTON, PAINTING AND decorating. Free estimates, 20 years experience. 383-0639.

BMB PAINTING AND ROOFING Ltd. Free estimates. Reasonable rates. 479-4547.

INTERIOR - EXTERIOR DECORating, Painting, Renovations to your satisfaction. 384-5313.

PAINTING DONE AT REASONable rates. 383-5638.

Paving

TRI-WALL PAVING
DRIVEWAYS — PARKING AREAS. A solid job at a sensible price. Call Barrie Cook at 479-3333 or 479-6952. FREE ESTIMATE.

Plasterers

SPECTRUM DEVELOPMENTS INC. Stucco wire and lath applied. 474-1411, 7:30 a.m. - 9 p.m.

FRED BLANCHARD AND SONS Ltd. Lathing, plastering and stucco work, repairs. Phone 386-7421 and eves. 656-4211.

JIMMY'S PLASTERING AND Stucco. Patching, small dry-wall jobs and lathing also. 478-1118 Ask for Jim.

STUCCOING, PLASTERING AND repairs. Reasonable. A. Cunningham. 477-0231.

COLEMAN PLASTERING LTD. Lath, Plaster and Stucco, 598-3433.

Plumbing and Heating

LONDON PLUMBERS Call Jack or Don. Free estimates. 386-1472 or 382-7735.

Repair Service

HI THERE! JIM'S APPLIANCES on Holidays from July 23rd, back July 31st. 477-2560.

Roofing and Siding

RESIDENTIAL, COMMERCIAL and industrial. Cold processed roofing for tar and gravel roofs. One application gives you a seamless, waterproof, like-new roof. Saves new roof costs. Phone 382-5954 week-ends and after 5 weekdays.

PARKER JOHNSTON LTD. 1855 BLANSHARD. 382-9181 "Roofing Victoria Since 1935"

ROOFER JOURNEYMAN. Expert work guaranteed. 598-7228.

Sharpening Service

ROTARY LAWNMOWERS, CARpenter, garden, and household tools. Phone 477-0338, after 5 p.m.

Tailors

OAK BAY TAILORS Tailoring, alterations ladies and men Quality leather alterations. 1826 Oak Bay Ave. 598-4131

Tree Service

TREE SERVICE Professional arborists at your service. Consultations and estimates without charge. CEDARDALE TREE SERVICE 385-9931

MOUNT VIEW TREE SERVICE Everything in trees. Big or small, we do them all. 479-3873.

TREES TOPPED, LIMBED, felled. Selective lot clearing. Insured. Free estimates. 384-6877.

TREES FELLED, PRUNED OR topped. Reasonable rates. Prompt service. Insured, 642-5045 anytime.

36 BUSINESS SERVICES and DIRECTORY

Window Cleaning

PROFESSIONAL WINDOW cleaning. Expert and reliable service. Call 385-1578 for free estimate.

38 TRAVEL

RENO OR VEGAS FLIGHTS weekly from Vancouver. DIRECT FLIGHTS FROM VICTORIA Sept. 12, 19, 26; Oct. 3, 10, 17. RENO BUS July 24, Aug. 14, 18 DISNEYLAND BUS From Victoria, August 7 and 14

DISNEYFLIGHTS, CALIFORNIA MARITIME HOLIDAYS
2620 QUADRA 382-4271
ALL FUN HOLIDAYS!

LAWRENCE WELK SHOW TOUR MON., AUG. 23 Includes bus transportation, Hotel, Tickets and Tuesday Brunch, Sightseeing
P-P Double, Twin, Triple
Seniors $45.00 Non Seniors $51.00 Single add $12.00
Book now, Space Limited WHITTOME'S TRAVEL Victoria — 1111 Blanshard St. 388-4271 Duncan — 126 Station St. 748-8128 J. H. WHITTOME & CO. LTD.

GOLD DIGGERS! RENO! Every Saturday until June 30 beginning again Aug. 14! $124.50 dbl.
DISNEYLAND! July 10 thru Aug. 28 from $193.50.
For information call 388-7111 (At the Imperial Inn) 1961 Douglas Street

FOR RENT, CONDOMINIUM IN Maui. Phone 478-7287 after 3 p.m.

39 PERSONALS

FOR WHILE WE WERE STILL helpless, at the right time Christ died for the ungodly. For one will hardly die for a righteous man; though perhaps for the good man someone would dare to die. But God demonstrates His own love toward us, in that while we were yet sinners, Christ died for us. — Romans 5, verse 6,7,8.

QUIET FEMALE, WOODSY blue jeans type, seeks male companion, 38 and up. Race, socio-economic status unimportant but honesty and sense of humor appreciated. Victoria Press, Box 849.

WARM GENT EARLY FORTIES, good job wants lady partner, smallish, quiet non-drinker. No children. Reply Victoria Press Box 828.

ORIENTAL LADIES WANT TO write you. Pictures, descriptions. Please do not send money. Cherry Blossoms, Steheclin, Washington 98852.

TO BEAUTIFUL BLUE EYES. K.C. Your Sunshine Man loves you.

LONELY 16-YEAR-OLD DEAF girl needs friends, speaks and lip reads well. Please call 479-7812.

JAN WATFORD; PLEASE BE IN touch. James, 384-6398.

40 BUSINESS PERSONALS

DIVORCE
You may not have to be separated 3 years to get Divorced!
1. No money down—monthly payments.
2. Includes lawyer's fees.
3. Your divorce can begin immed. For further information Victoria Office 383-6724
LUXFORD DIVORCE SYSTEMS (1976) INC. 210-620 View St.
Chargex, Master Charge Welcome VANCOUVER OFFICE, 687-2835

HYPNOSIS Stop smoking, lose weight, sleep soundly, master emotions, eliminate nervous tension, break negative habits. Lecture service available. Professional hypnosis by appointment only. Alpha Centre—595-4022

PSYCHIC COFFEE READING. State age, marital status, 10 questions. Self addressed envelope. 525. Mitsie, Lot 18, 2920 Cliff Ave., Courtenay, B.C. V9N 2L7.

TAXI, FULLY EQUIPPED TO reliable driver. Financing available. 388-9935.

BEAUTIFUL INDOOR POOL with sauna. Information 386-2812. Queen Victoria Inn.

GENERAL ANSWERING, 853 CAledonia, 24 hours service, reasonable rates. 388-9153.

MRS. PAYNE-JONES TRANCE medium. Questions answered. 386-3603.

42 EDUCATION

TUTORING PROFESSIONAL help by experienced teacher. French, math, new and old methods. 598-2331.

TUTORING IN ENGLISH BY EXperienced teacher, $7.00 hour. 382-9720.

DAY CARE, MY HOME, GORGE Road East. Please phone 385-0994.

60 FUEL

MANDER TRUCKING 478-5332 Agricultural sawdust, hem and fir. Cedar hog fuel or riding rings. Evenings 477-5053, 479-7629.

FIREPLACE WOOD FOR SALE. Split, delivered and stacked. Call 384-6339

ALDER FIREWOOD FOR SALE. Contact 642-3579, after 6 p.m.

63 TIMBER

WANTED TIMBER FELLED, BUCKED or STANDING Fir, Cedar or Hemlock TOP PRICES PAID Ideal Sawmill Ltd. 385-0441

65 BUILDING SUPPLIES

SLEGG BROTHERS CASHWAY LUMBER
OLYMPIC STAIN $12.95 Gallon
Phone Ron at 656-1125 for quote on 10 gallons or more. Contractors and home builders we specialize in low quotations for quantity purchases. Accounts opened for builders.
Sidney — 656-1125
9764 Fifth St.
Victoria — 388-9975
1496 Admirals Road

CAN WEST Building Materials 744 Meaford Rd. (Off Station Rd.) 478-5509
Cedar 2x4s, economy 7c lin. ft. Fir 2x3s, utility, 11c lin. ft. Cedar 1x10 bevel siding, suburban gr., 17c lin. ft. Cedar 1x10 rough, const. gr., 23c lin. ft. Corrugated fiberglass panels, 8' lgth. $2.99 each.

65 BUILDING SUPPLIES

STEWART & HUDSON
BATH VENTING FANS $11.95
KITCHEN VENTING FANS $26.95
BATH HEAT LAMP c-w Bulb $35.95
BEDROOM LIGHT FIXTURE $2.99 ea.
OUTSIDE PORCH FIXTURE $2.99 ea.
INTERIOR HALL FIXTURE $5.44 ea.
BATHROOM LIGHT FIXTURE $2.99 ea.
8" SWEDISH BATH LIGHT FIXTURE $7.99 ea.
10" SWEDISH BALL LIGHT FIXTURE $9.99 ea.
BRUSHED ALUMINUM BULLET LIGHT FIXTURES Single $14.88 Double $24.88
Chargex—Master Charge Budget Accounts Open Mon.-Sat., 7:30-5:30
STEWART & HUDSON LTD. 400 Gorge Rd. E. 386-3211

IMPERIAL BUILDING MATERIALS LTD. The Builder's Supply House

	Reg.	Todays Price
Glen Abbey—Saxony plush	15.95	12.95
Gracious touch Sculptured shag	15.95	12.95
Manor Twist propylon Hardtwist	13.95	10.95
Bellaire nylon hardtwist	12.95	8.95
Ceramic tile 4¼"x4¼" White spice	sq. ft.	.59
Cedar Exterior spindles 3"x24"—48"	2.49	5.19
P-F Royal grain bifold doors 2'0"	18.00	
4'0"	35.00	
Classic metal bifold doors 5'0"	42.00	
	Reg.	Todays
P/F Panelling 4x8 sheets Winchester Walnut	6.93	5.45
Monterey Oak	7.79	5.95
Aztec Oak	7.79	5.95
Buckboard	8.99	6.49
Pecantone	9.72	7.65
RoadRunner Light and Medium	5.52	4.45
Mahogany	4.99	3.99

BUY WHERE THE BUILDER BUYS FOR LESS. Master Charge — Chargex 2955 DOUGLAS ST. 386-1401 STORE HOURS Mon.-Fri. 8-5, Sat. 8-12 Member of Victoria HUDAC

MOORE WHITTINGTON LUMBER LTD. MW 3614 BRIDGE ST. 386-1388
DOORS Victoria's door headquarters. All types — entrance, pre-hung, pocket door frames. Utility Grade Door Jambs and Hemlock and Fir $4.00-$5.00-$6.00 Arborite Clean-out Prices $9.83 sheet Victoria's only complete: SASH, DOOR and MILLWORK MANUFACTURING PLANT.

Cubbon on Cook
12x12 ceiling tiles, 64 s.f. $12.49
Cellfibre installed R7, 100 s.f. 7.40
4x8—¼ sanded deg fir ply 10.99
4x8— gyproc 2.59
2x4—92⅝ econo studs, 25 pcs. 11.95
18" Bi-fold slabs 1.99
30x80 Prehung mah door 18.99
Little barn pre-made 8x10 349.00
1720 Cook Chargex Ph. 384-8181

FOR SALE: 2-MAN OPERATING shake mill on leased waterfront property. 477-4674.

65 BUILDING SUPPLIES

Home Lumber
LUMBER SPECIAL

Price per 1000 FBM	
2x4—6' 2 BTR. Fir	$ 80
2x4—7' 2 BTR Fir	$105
2x4—8' 2 BTR Fir	$175
2x4 Std. BRT. Hem	$169
2x4 Std+BTR Fir	$189
1x10 M-R Shiplap Hem	$149
2x4—6' BTR. Hem	$ 79
2x42' 2 BTR. Hem Studs	$155

FIR PLYWOOD

4x8—⅜ Std. T-G	$9.95
4x8—⅜ Uns. D	$4.91
4x8—5-16 unsnd.	$4.35
4x8— ¼ sanded D	$5.50
4x8—⅜ sanded D	$6.30
4x8—¼ sanded D	$9.95

GYPROC SPECIAL Price per 1000

½" Gyproc	$ 89.00
½" Firestop	$ 99.00
⅝" Firestop	$115.00

INSULATION Price per 1000

R7x2½" Fiberglas	$ 72
R12x3½" Fiberglas	$120
R20x6" Fiberglas	$205

STUCCO WIRE
16—16" $ 23.50

NAILS
2¼ plus 3¼ CW. $ 13.95

ASHPHALT SHINGLE
210 Wt. Self Seal $19.95

SPECIAL QUANTITY DISCOUNTS ON VOLUME ORDERS

DELIVERIES Made ANYWHERE on VANCOUVER ISLAND. Before you buy COMPARE OUR PRICES. For QUALITY SERVICE and GUARANTEED SAVINGS, phone:
HOME LUMBER and BUILDING SUPPLY 470 ARDERSIER RD. 386-3374 — 385-8711

SAANICH LUMBER YARDS 3401 Douglas 385-2486

Materials for 12x20 garage roofing extra	$320.00
8'x10' Greenhouse	$245.00
Work Bench materials	$ 12.00
Compost Box, 4'x6'	$ 10.00

Sabot Kit (sailing)
Pram Dinghy Kit
Garden Sheds 6'x7'7"
Chicken Coop 6'x6'7"

70 MUSICAL INSTRUMENTS

Scott PIANO & ORGAN
DOWNTOWN FOUR ONLY KAWAI PIANOS
1—45" School piano. Ebony finish
1—43" Home console. Italian walnut
1—Continental style, high gloss Mekore
1—5'9" Grand piano. Walnut satin.
All priced to Clear
JUST ARRIVED! BALDWIN FANTASIA $5818
With fantom fingers and real rhythm.
Closed Mon., July and Aug. Open Tues. to Sat.
BERNIE PORTER MUSIC 725 CALEDONIA 382-9542 Park Free

Used Enis Piano, Large Model $595
SOUND OF MUSIC SALES LTD. REGINALD STONE MANAGER 1517 Quadra St. 383-0239

HAMMOND ORGAN STUDIO
JULY CLEARANCE
Pre-Owned Solina with auto rhythm and auto chord features, $1295.
Free Parking 3400 DOUGLAS Across from Town and Country 388-9177

WE ARE Vancouver Island's most complete music store. Come in and see us.
NELSON'S Music Centre 1315 GOVT. 385-9728

70 MUSICAL INSTRUMENTS

CLEARANCE
All used keyboards must go. No reasonable offer refused. 6' 2" Grand piano; 3 upright pianos; Wurlitzer organ; Lowrey full console; Lowrey Saturne deluxe; Yamaha; Conn Theatrette; Zachary. Priced from $595.
KAWAI KEYBOARD STUDIOS 3621 Douglas 386-3912

MONTHLY SPECIAL Reconditioned ex-rental clarinets $69.95

HALL-FAIRFIELD "Doorway to YOUR world of MUSIC" 728- Fort St. 385-3307

Left hand Fender acoustic guitar, $209; other Fenders from $110, to $380; Maya Ripper style bass, $199.95; Jazz style, $169.95; Precision style, $109.95; speaker box with 2-12" Altecs, $250; Hollow body jazz style guitars, $299.95; Shure and AKG microphones.
SOFT SOUNDS 2031 Oak Bay Ave. 598-1524

GRAND PIANO
A RARE FIND — 6'3" Bluthner. Excellent condition. Attractively priced.
GLEESON MUSIC CITY 829 Broughton (near Royal Theatre) Parking at Rear — 388-9632

PAMUS
MUSICAL INSTRUMENTS "Where Good Music Begins" 1108 Blanshard St 386 8475

HAMMOND MODEL M3 SPINnet organ and bench, has percussion setting in excellent condition, $1400. Maso and Risch Henry Herbert piano in good condition, 7 years old, $1100. 479-4329.

60-WATT PA MIXER, $150. 6 channel Bogen MX60A, good condition, must sell. Stereo also—see "Low price, high fidelity" class 98. 642-5519, 383-5211.

YAMAHA PIANOS AND ORGANS MAYFAIR 386-6339 BAY 384-9131 JAMES PIANO AND ORGAN

SURE VOCAL MASTER PA. 100 watt, 6' columns, offers. Vox Burkey, amp, $200. Hagstrom semi-hollow electric guitar, $400, 478-9391 after 6.

BAND BREAKUP: P.A., MONITORS, organ, Leslies, speakers, enclosures, amps, truck, etc. Call 478-5426.

WURLITZER ORGAN, 3 KEYboard model 4037. Pecan finish. 2 yrs. old. Immaculate condition. 658-8524.

MUST SELL, 1 COMPLETE SET Gretch drums, cymbals, cases, exc. $1,000 or best offer, Duncan, 746-4094.

UPRIGHT PIANO FOR SALE. Nice cabinet, excellent playing condition. 384-3935 or 385-4807.

SLINGERLAND DRUMS, EXcellent condition. $550. 384-3982, 5-9 p.m.

PRECISION BASS FOR SALE with case, $400 firm. 595-7652 after 5:00 p.m.

FIBES DRUM SET, ZILDJIAN cymbals, ghost pedal, cases, excellent condition. $1050. 382-8879.

ARMSTRONG FLUTE, NO. 104, $295. Asking $225. Hardly used. 592-3969, after 4 p.m.

HAMMOND SOUNDER ORGAN, 1½ years old, excellent condition. $550 or offers. 385-2516.

MAXON AND RISCH UPRIGHT piano, excellent condition, $700. 385-1947.

GIBSON LES PAUL CUSTOM, Yamato steel string, Aria classic, Traynor amp, 592-4738.

ANTIQUE UPRIGHT PIANO — Fisher, good condition, 595-7809.

4 STRING TENOR BANJO, offers. 595-1468, 592-0146.

PIANO FOR SALE. 656-2615.

YAMAHA FG180, EXCELLENT condition. $85. 598-7157.

GUITAR IN FAIRLY GOOD shape, $10. 592-4166.

PIANO TUNER — CRAFTSMAN. Norman Duckworth, 595-5251.

71 MUSIC TEACHERS

WILL TEACH GUITAR THEORY and note reading. 385-8437. Ask for Kirk.

77 MOTORCYCLES

SUZUKI SALE
ALL MODELS IN STOCK
Receive from $25 to $150 of FREE MERCHANDISE with every new model
AT COLWOOD HONDA Div. Mullins Marine 2781 Millstream 478-8831 Left off Hwy. at Western Speedway. D.L. 00366A

POWERTOWN MOTORCYCLES

'73 HARLEY 1200	$2995
'73 HONDA 750	$2275
'73 HONDA 350-4	$1250
'73 HONDA trail 90	$545
'72 KAW. 250 Enduro	$500
'68 BSA 650	$795
'58 TRIUMPH 650	$ 1495

384-1249 D.L. 00169A 614 Grenville

'73 HONDA CB 125, CLEAN, EXcellent condition, asking $425 with helmet. 478-0241.

1973 TRIUMPH BONNEVILLE 650 cc Price $1350. 479-2166.

73 HONDA, CB350, EXCELLENT condition, asking $800. 652-1397.

ONLY 400 MILES, HONDA CB175 1973. $750 or offer. 476-6334.

71 HONDA 450, VERY GOOD condition. $700. 478-8829.

'74 SUZUKI GT 550, 6,800 MILES, not a scratch. $1,400. 592-9858.

'74 YAMAHA 650, EXCELLENT shape. After 3 p.m. call 592-4659.

77 MOTORCYCLES

USED BIKE SALE
ROAD

72 BMW 600	
74 YAMAHA 650	$1699
73 NORTON 850	$1599
72 YAMAHA 650	$1399
75 SUZUKI 380	$ 999
75 YAMAHA 250	$1199
75 HONDA 400	$ 999
73 YAMAHA 250	$1599
73 SUZUKI 185	$ 849
68 SUZUKI 500	$ 799
73 YAMAHA 200	$ 699
73 HONDA 125	$ 699
70 YAMAHA 350	$ 549
	$ 549

TRAIL

75 HONDA 250	$1199
75 YAMAHA 175	$ 949
74 YAMAHA 360	$1049
74 HONDA 175	$ 799
73 HONDA 125	$ 565
73 YAMAHA 125	$ 535
72 GREEVES 175	$ 599
73 WASSEL 125	$ 549

PLUS MANY OTHERS AND DON'T MISS OUR
CLEARANCE
On 1975 model Hondas and Yamahas

HONDA

2 XL 100	$ 799
1 CB 125	$ 799
1 MT 125	$ 895
1 XL 175	$ 999
2 CB 200	$1199
1 MT 250	$1199
1 XL 250	$1399
2 CB 500T	$1899
1 CB550 (Four)	$2299

YAMAHA

4 RS100B	$ 669
2 RD125	$ 799
1 DT100	$ 799
2 DT 125	$ 899
2 RD 200	$1049
2 RD 250	$1199

See them all at
MULLINS MARINE SALES LTD. 382-1928 382-4515 925 Yates St. DL-00365A

FREDERICK MOTORS MOTORCYCLES KAWASAKI SUZUKI—BMW Sales—Service—Parts—All Makes Repairs 616 Queens DL-00834A 383-0828

WHY TAKE A BUS 84c PER DAY
Buys transportation, insurance, taxes, gas, helmet plus your very own Mobylette. No down payment. ISLAND MOPED, 656-3669

'71 HONDA 450. ARE YOU LOOKing for perfection in beauty and performance? Well here is one that is truly immaculate in every way. Asking $975, 658-8361.

1975 HONDA 750FOUR, STILL under warranty. Excellent condition, perfect shape, 3,000 miles. Asking $2400. 642-3976.

1974 YAMAHA 250 TRIALS, EXcellent condition, 2 helmets plus MC jacket included. 385-5771 unit No. 23.

ECONOMICAL TRANSPORtation, 1974 Yamaha '75 step-through, excellent condition. Low mileage. 382-2950.

750 HONDA, CHROME MOTOR cases and most other parts, custom paint, etc. $2000 or best offer. Must sell. 386-3647, ask for Dave.

'74 NORTON, 1,300 MILES, DAMaged, $1,000 or nearest offer. 598-6944.

1973 HONDA 350 4, IMMACULATE condition, very clean. New engine. $960 or offers. 477-3506, after 6.

1968 BSA 650CC TWIN CARB, must sell, $450 OBO. 386-6696, 592-6496.

'73 900 KAWASAKI, IMMACUlate, many extras, $2100 or best offer. Duncan 748-8543.

BROOKLAND MOTORCYCLES Harley-Davidson — Honda 937 Fort DL-13721 383-5926

250 DAWASAKI FOR SALE. 2,000 miles. Like new condition. $850. 715 Powderly 384-2763.

1972 HONDA 350, GOOD CONDItion, asking $650. Phone after 5. 595-8688.

1975 TRIUMPH 750 TRIDENT, electric start, well maintained, one owner bike. 477-8888.

1960 HARLEY DAVIDSON 1200 cc, rebuilt motor, girder front end, good shape. $2,500. 383-5784

1973 — 360 YAMAHA ENDURO, $625 or best offer. 388-6345, 4-6 p.m.

1974 YAMAHA 125 MX. EXcellent condition. $700 or best offer. 478-4493.

'69 KAWASAKI 500, RUNS WELL, one new full coverage helmet. $500. 592-2722.

1975 YAMAHA 400 ENDURO, only 900 miles, excellent condition, 595-5887.

1974 HONDA 750-4, EXCELLENT condition, accessories, 3,100 miles, asking $2,100. 388-4995.

1974 HONDA 750 WINDJAMMER, luggage rack. Asking $2,100. 385-3530.

FOR SALE: 1972 HONDA 500-4, 6,000 miles, excellent condition. Asking $1,200. 479-1576.

FAIRING FOR YAMAHA, hooker headers for 650 Yamaha. 598-8270 after 6.

1968 BSA 650CC TWIN CARB, must sell, $390 OBO. 386-6696, 592-6496.

HONDA PARTS FOR SALE, $1 and up. 386-3647, ask for Dave.

CHOPPER FOR SALE, 900 KAW., $3,000 or best offer. 479-2166.

'72 YAMAHA 650, $1300 OR BEST offer, 642-4428.

1973 NORTON COMMANDO 850. Low miles. Low price. 595-8868.

1941 HARLEY DAVIDSON FLAT head 80, offers,656-3264.

77 MOTORCYCLES

350-4 HONDA, BEST OFFER. SEE at 3152 Mars Street anytime.

1976 YAMAHA 750, SHAFT drive, must sell. 479-1057.

1973 HONDA CB100, EATS A LITtle gas, $350. 479-8163.

73 YAMAHA 350 R.D. (CAFE). 386-3854, after 6.

125 HONDA STREET, 300 MILES. Excellent condition $700. Duncan 748-8344.

78 BICYCLES

Russ Hay On Government
2542 GOVERNMENT ST. Between Bay and Hillside The Leading Bike Shop 384-4722 MASTER CHARGE TRADES WELCOME CHARGEX Open Mon.-Sat. 8:30-5:30 Friday 'til 9

A BIKE For every size . . . and Every budget at
ESQUIMALT OAK BAY BICYCLE 1215 Esquimalt Rd. 388-6712 1968 Oak Bay Ave. 598-4111

BUY, SELL, TRADE, REPAIR Deal direct with qualified, mechanic, save 50% on labor. Expert buckled wheel. New, used bikes, all sizes, lowest prices. Open 8-8; Sun. 12-5. 384-5514. Reno Industries, 2519 Govt.

BOYS' 5 SPEED, GIRL'S 3 speed, both with heavy duty paper carrier, $30 each. Man's 10 speed, $40, 477-2088 before 10 p.m.

FOR SALE, BOY'S SHORT RAleigh 5-speed, excellent condition. 384-8307.

MAN'S 10-SPEED, LARGE SIZE BRC Grand Sport Bike, excellent condition, $100. 478-7947.

10 SPEED, EXCELLENT CONDItion, $55. 385-1804, after 5.

ATLANTIC GIRLS BIKE, GOOD condition, $30. 598-4749.

APOLLO 10-SPEED 70. GOOD condition. 385-7202.

GIRLS' RED MUSTANG BIKE, [illegible]

10-SPEED RALEIGH, EXcellent condition, $85. 595-6793.

80 BOATS and MARINE

30' FAIRLINER CRUISER, REbuilt. 1976 top cabin, 391 Ford, fresh water cooled, VHF, C.B. single side band, 8' Davidson dinghy, sounder, sniffer, winch, propane stove and heater. Live bait tanks, fibreglass over ¾" mahogany plywood. Repainted May, 1976, moorage to May, 1977 included. Equipped and ready to go. $18,500 firm. 656-7012, Sidney.

JULY SPECIAL 1975 21' Campion Skeena cabin cruiser, 190 OMC, head, stove, fridge, sink, two batteries, compass, sounder, CB radio; must be sold. $10,500 or offers or trades. Phone for a test cruise, 385-5637, 477-0525.

PARTNER NEEDS MONEY — wants out. 36' twin diesel cruiser. Will sell or trade all or half interest. Total price $35,000, 25 per cent down, bank financing available on balance. O.A.C. Sinclair, 383-7181 or evenings 592-3300.

2100 GLAS-PLY Virtually new and spotless example of this popular quality cruiser. Full galley, head, 170-270 Volvo-Penta. Asking $11,900. Call Dick Chudley at R F C Marine, 2270 Harbour Rd., Sidney. 656-5591.

38' COMBINATION TROLLERGillnetter, all hydraulic gear, sounder, 2 phones, 24 mis Radar, 135 horsepower Cat Engine, one fall net, saref lead lines and cork lines, etc. 9-ton A licence. Built 1968, $38,000. (112) 559-4418.

CAL 25, 5 SAILS, DINGHY AND mooring until April, 1977, completely equipped including sounder and knot meter, beautiful condition, asking $14,000. For inventory list and to view call 386-8423.

17' LEISURE FIBERGLASS sloop, 6 sails. Stainless steel rigging. Roller reefing. 6 h.p. outboard. 2-burner stove. Sleeps 4. Many extras, $5250. 479-9156 after 5 p.m.

BAYLINER HARDTOP, FULL canvas, trim tabs, FWC, 165 OMC, 110 hrs. Better than new. E-Z load trailer. Packaged price, $11,000. 656-5088.

FISHING UNIT — MARLIN 12' fibreglass tri-hull, very stable. 1970 9½ Evinrude. Brand new tilt-boom trailer. Extras. Excellent shape. $1,000. 592-0972.

17' HOURSTON GLASCRAFT. Deep sea. Full canopy top. Sleeper seats. 105 H.P. Chrysler outboard. Roadrunner tilt trailer. $3800 or best offer. 478-4017.

HORIZON 35' KETCH, STEEL hull, teak cabin, full head room, Volvo-Penta 35 diesel, fully equipped to sail anywhere, $24,500. 595-6303.

1975 17' CABIN CRUISER. FULLY equipped with 85 h.p. Mercury outboard. Less than 100 hours with Calkin trailer, $4900 or best offer. 477-9797.

23' CEDAR ON OAK, CHRYSLER inboard. Enclosed head. Mechanically A-1. Ready for fishing or family cruising. $5700 or best offer. 656-5747 after 5 p.m.

TRADE SMALLER PROPERTY or ?, 34' luxury fiberglass. Low hours, twins. Tremendous equipment. $34,000. 598-7992.

6 HP SEAGULL, $200
10 HP Seagull, $175
5½ HP Johnson, $225
478-7324

HOUSEBOAT — 8x24' BARGE, cedar exterior, fridge, stove, oil heat, all included. $4,500. 383-9677, after 8 p.m.

WANTED: SKI BOAT AND small sailboat. Will trade waterview lots. 388-6275, pager number 986.

12' CLINKER - BUILT BOAT, Sears trailer and 4 horsepower Briggs and Stratton. 2 years old. $300. 382-1751.

CUSTOM MADE, WOOD 16' SAILboat, in good condition, with trailer, $950 or nearest offer. After 6 p.m., 656-4540.

35' CATAMARAN, HULL, FRESHly painted, $995. 479-6905.

80 BOATS and MARINE

LARSON
America's No. 1 Boat
DOUBLE HULL LIFE GUARD CONSTRUCTION
COMPARE
Take A Test Ride In Our
ADMIRAL EXPRESS CRUISER
LARGE SELECTION EXCLUSIVE at
METRO MARINE
2360 Beacon Ave. Sidney 656-1105

HORWOOD MARINE
Horwood Marine Ltd. THURS.-FRI. 9 - 9
385-1451
823 Pandora
COLWOOD LOCATION
Mon.-Fri. 9-9 Sat. 9-5
Across from Farmer's Market on Old Island Hwy.
478-8211
"We Will Match or Better Any K and C Deal"

Oak Bay
BOAT BROKERAGE
OPEN 7 DAYS At The Marina 1327 Beach Drive 598-3393

BOSUN'S YACHT BROKERAGE
BUYING A BOAT — our selection is excellent.
SELLING A BOAT — we accept listings. Contact BOB BENTHAM or JIM SQUIRE.
Our service is comprehensive: Financing, documentation, and expert marine advice. Boats are our business — Boating is your pleasure.
Bosun's Marina Ltd. 10775 McDONALD PARK RD. SIDNEY, B.C. 656-5564 Box 2001

VAN ISLE MARINA
BROKERAGE

SUMMER SALE USED BOATS

24' FIBERFORM Baja loaded $16,500
22½' FIBERFORM San Juan $ 9,995
21' REINELL Bulkhead model $ 7,995
19' FIBERFORM, galley, head $ 6,750
18' REINELL 165 Merc. $ 5,695
18' SANGSTER, 165 Merc. $ 5,995
17½' K & CIO Package $ 5,995
16'6" CANAVENTURE O.B. Pkg. $ 4,995
15' SANGSTER 50 Merc. el. $ 2,495
14' STARCRAFT 25 OMC, trailer $ 1,695
12' BAY CREST (Fiberglass) $ 329
12' SMOKER Pram $ 299

BAJA SPECIALS

With each new 24' Baja sold in July we will give you a

FREE
—Swimgrid
—C.B. Radio
—Lowrance depth sounder

MERCURY OUTBOARDS

(200 to choose from)

Best Selection

Best Service
(Van. Isle's oldest and most experienced Mercury dealer)

Come Down and FEEL FREE To Make Us an OFFER On the Motor of YOUR CHOICE

Canaventure

14' PACKAGE From $3149
15'6" PACKAGE From $3950
16'6" PACKAGE From $5295
I.O. Package $6995

Packages Include boat, motor, trailer, top and are READY TO GO!

DINGHYS?

We Have
—Smokercraft
—Thornes
—Avon
—Sport Yak
—Aqua Dory

Special Low Summer Prices

ACCESSORIES

Great selection of SKIS
Schaeffer-Hardware Sounders
C.B. Radios and much more at our

SUMMER SALE at MERCURY MARINE

385-1457
800 CLOVERDALE
OPEN FRI. NITES 'til 9

24' BAYLINER BUCCANEER. As new condition, complete sale inventory and ready to cruise. $71,500. On display Mace Marine, 453 Head St., 383-3324.

29' HOURSTON SEDAN, 250 H.P. Chrysler, Ind. Volvo leg, radio-tel., galley pak. Head only 750 hours, a very clean boat at $10,900. On display Mace Marine, 453 Head St., 383-3324.

37' DIESEL CRUISER, FORD Parsons 87 H.P. diesel. Excellent long-service or work boat. C II-licence, $7,995. On display Mace Marine, 453 Head St., 383-3324.

1975 6 H.P. EVINRUDE, $375. 1975 9.9 h.p. Evinrude, $569. Call Wayne Wagner, 598-3366.

18 FT. SLOOP, PETREL, GOOD condition, extras, $2,500. 382-5696 or 386-0520.

NORWAY BILT 26' SLOOP, needs work, $7000. 383-9726, Monday to Friday, 2-6 p.m.

27' GRENFELL EXPRESS, offers or trade. See classification 115. 656-6806.

18' CLINKER BUILT INBOARD motor, $1295. Phone 386-8231, or 382-8567.

12½' AVON INFLATABLE BOAT and trailer, new, $1600 or best offer. 478-0777.

16' PETREL WITH CABIN, glass, dacron sails, 6 H.P. outboard. 656-4152.

FOR SALE CT 37
479-2926

SANGSTER '76 SELLOUT

Compare Our Prices

18' TEXADA 170 Merc $5995
20' WEEKENDER 165 Merc $9595
23' CHINOOK 188 Merc $11,995

SPECIAL PACKAGE (1 only) 18' SAVARY 120 Merc. I/O Roadrunner Trailer $6,495

COME TO SIDNEY FOR BEST PRICES BANK FINANCING

2360 Beacon Ave. Sidney 656-1105

METRO MARINE

Oak Bay Marine
SALES AND SERVICE

GREW Boats
CAMPION Boats
APOLLO Boats
SANGSTER Boats
FAIRLINE Boats

No Red Tape Bank Financing O.A.C.

AT THE MARINA
1327 Beach Drive
598-3393

Double Eagle
14', 16', 17', 18'6", 20', 23'

Canaventure
14', 16', 17'

CATALINA Yachts
22', 27', 30'

TANZER Yachts
14', 16', 22', 26', 28'

PACKAGE DEALS our specialty
Authorized JOHNSON, OMC dealer

Bob Whyte Marine
SALES AND SERVICE
2266 Harbour 656-6421

A COMPLETE STOCK OF FIBERGLASS MATERIALS

PELAGIC
PACIFIC INDUSTRIES (1974) LTD.
24 Huron St., Victoria, B.C.
386-1811 or 386-7814

1975 BAYLINER

24'6" offshore hardtop with camper back, complete with 8' dinghy, dinette, galley, enclosed marine head, marine radio telephone, duel range depth sounder, Bennett trim tabs, Mercotrhoid system, extra stainless props, anchor pack, etc. offers to $13,900. For demonstration please call 478-9571, 478-4898 or 479-7019.

VICTORIA LAWNMOWER & MARINE
834 Johnson 386-8338

GREW BOATS ON DISPLAY
OAK BAY MARINE at the Marina
1327 Beach Dr. 598-3393

BOATERS!
See our large display of appliances, plumbing and electrical supplies.
S. J. PEDEN LTD.
2855 Quesnel St. 386-3464

PLASTIC WRAPAROUND WINDSHIELDS for that custom boat-building job or a replacement on an existing boat — stock sizes or custom made at Industrial Plastics Ltd. 2105 Douglas, Victoria and 460 Wallace, Nanaimo.

FOR SAFETY SAKE
Radios — CB — VHF — SSB Sounders — Flasher — Chart, Sales — Service and Installation. Ball and Shamitt Electronics Ltd. 1 West Burnside Rd. 386-9414.

30' CRUISING FIBERGLASS sloop. New 12 H.P. Yanmar diesel, 6'2" headroom, stainless rigging, aluminum mast. Must be seen, $19,900. On display Mace Marine, 453 Head St., 383-3324.

1974 FIBERGLASS DEEP-V. Full camper top, sleeper seats, saddle tanks, 115 h.p. Mercury. $4,000. 2800 pounds Calkins trailer, optional. 479-4230 or 592-7008, after 6 p.m.

22' FIBERFORM, 165 MERC. I-O, completely rebuilt, sounder, compass, icebox, galley pak. Full power trim tabs, $8995. On display Mace Marine, 453 Head St., 383-3324.

PROP REPAIR SERVICE
New and Used MARINE ENGINES
CHRYSLER NISSAN DIESELS
HARBOUR MACHINE
31 Erie St. 383-6555

40' DRIFT-CRUISE, TWIN Chrysler, I-O's, Onan generator, deep freeze, complete galley and many extras, $32,900. On display Mace Marine, 453 Head St., 383-3324.

SACRIFICE SALE
37' x 12' cabin cruiser, live aboard sleeps 8, nearly completed, owner ran out of money, any reasonable offer considered. Phone 386-1558. After 6.

CENTRAL BOAT LISTING SERVICE
Backyards, marinas, etc. I know where the bargains are. 383-1640.

MALE MOULD FOR ROBERT'S 36' sailboat, used -twice, $500. 592-3976 evens.

1972 18 HP EVINRUDE, NEVER in salt water. $465. 477-8035.

DUNCAN BOATLAND

MERCURY Madness Sale

4.5 h.p.	$428.95
7.5 h.p.	$614.95
9.8 h.p.	$674.95
20 h.p.	$816.95

All include gas tank and hose

BOATLAND BARGAINS

50:1 MERCURY OUTBOARD OIL $26.95 CASE

REINELL SUMMER CLEARANCE PRICES

VANCOUVER ISLAND'S OUTSTANDING BOAT CENTRE

DUNCAN Boatland
746-4158

MACE MARINE INC.
453 Head St. 383-3324 (24 hrs.)

WE SPECIALIZE IN QUALITY LISTINGS AND MARINE FINANCE

24' FIBERFORM EXPRESS CRUISER
—225 OMC I.O.
—Sounder
—Compass
—2 downriggers
—Chrysler O.B.
—trim tabs
$12,900

SPECIALIZING IN LIVEABOARD BOATS OPEN 7 DAYS (AT WEST BAY MARINA)

IN ESQUIMALT
"If you've never dealt with us You've really missed the boat"

WESTPORT YACHTS

50' CRUISING KETCH (1959) Mahogany planked on laminated oak frames. Heavy construction. Bronze fastened. Teak Decks. Lead ballast. 84 HP Perkins diesel. FWC (1974). Constavolt. Fridge and Freezer off compressor. Radio. Sounder. Wheel steering from aft cockpit or wheelhouse. Excellent for charter or long range cruising. $55,000

At WESTPORT MARINA
2075 Tyron Rd., Sidney 656-5832

McQUADES MARINE SUPPLY LTD.

FOR YOUR SAFETY AFLOAT
Life jackets and vests, fire extinguishers, anchors, rope and chain, flares, charts, tide books and compasses and much more at
2252 wharf St. 383-1141

ENIGMA
A "Fifer" Built in Scotland by James Miller in 1960. This exceptionally well built motor-sailer has ocean-going capabilities but offers comfort and dependability for coast-wise cruising. 40 foot O.A. Powered by a Gardner diesel. Sleeps 5. Price $40,000. Further particulars from C. P. Schreiber, Box 4000, Port Alice, B.C.

54' LIVE-ABOARD, CHARACTER cruiser, 352 Ford — F.W.C., VHF, sounder, oil furnace, shower. Workshop, complete with Boston whaler. A unique boat at $23,900. On display at Mace Marine, 453 Head St., 383-3324.

1975 SANGSTER WEEKENDER 2000, 20' deep-V, 165 Merc. inboard-outboard, low hours. Camper top, Cuddy with V-berth, head, sleeper seats, galley, $8500. 386-9836.

TRICIA II 28' DISPLACEMENT cruiser, rebuilt Chrysler Crown, F.W.C., 3:1 reduction. Very seaworthy and sound, $13,900. On display Mace Marine, 453 Head St., 383-3324.

22' X NAVY WHALER, MONtague sail rigged. An excellent character boat, $2500. On display, Mace Marine, 453 Head St., 383-3324.

'73 28' LHURS EG. WITH COMmand Bridge, sounder, compass, CB radio, 11' beam, trim tabs, many more extras. Excellent condition. Phone 477-3666.

FISHERMEN'S SPECIAL
18' Plywood fishboat, 65 H.P. Johnson, all gear included, $1295. On display Mace Marine, 453 Head St., 383-3324.

21' STARCRAFT ('74) 170 VOLVO I-O, F.W.C., plus E-Z loader trailer, $10,900. On display Mace Marine, 452 Head St., 383-3324.

20' CRUISERS AND RUNABOUTS, new fibreglass kits, from $1,295 to $3,500. Top quality and proven design. 656-6806.

14'6" BRANDLMAYR 50 H.P. Mercury outboard and gas tank, TRAILER. Very good condition. $1,575. 477-1759.

1974 EVINRUDE 40 HP ELECtric start complete with controls and tank. Well cared for. $900 or offers. 656-3303 or 656-5319.

CHRYSLER 413, V-8, MARINE manifolds, heat exchanger, gas tanks, best offer, by August 1st. 477-5365.

15'6 HOURSTON GLASSCRAFT, canvas top, trailer, 60 h.p. Johnson electric, good condition, $2,300. 479-1488.

MUST SELL, 35' TROLLER-TYPE cruiser. Most accessories, clean and roomy. Make me an offer. Phone 384-5451 after 6 p.m.

12' FIBREGLASS OVER WOOD, windscreen, rebuilt Johnson 18 h.p. outboard, custom trailer, $450. Call M. Vaux, 384-8124 or 656-1287.

12' ALUMINUM BOAT WITH oars, asking $225. 595-1504, after 5:00 p.m.

1975 6-H.P. EVINRUDE, $395. 1975 9.9 h.p. Evinrude, $579. Excellent condition. 598-3366, Wayne Wagner.

1974 REINELL 26' SLOOP, 25 H.P. inboard, some extras, offers, 652-5848.

$1575, 1968 THORENS 18' ALUMINum 110 H.P. Volvo Inboard-Outboard. 384-1249 ask for Bernie.

1974 24' BELLBOY EXPRESS Cruiser with 225 h.p. OMC, most extras. 386-0544.

WANTED: 8' LIGHT DINGHY for rowing and outboard. 477-3619, 385-6544.

1975 24' FIBERFORM COMMAND bridge. 233 horsepower Merc cruiser, swim grid, trim tabs. Curtains and canvas, anchor and line, fiberglass dinghy, $15,500. Will consider small trade. 479-2503.

GULF ISLANDS 29' F-G
Sloop with new Farymann diesel, top condition, many extras, $25,700. D. McCartney, Box 1388, Victoria. Bus 387-5975, res. 382-5403 or 477-1783.

32' DIESEL DISPLACEMENT cruiser, excellent liveaboard. Just completely refitted, complete in every way, $15,500. On display Mace Marine, 453 Head St., 383-3324.

CENTRAL BOAT LISTING SERVICE
Buyers, sellers, I will put you together. 383-1640.

BOAT LUMBER
Boats and repairs.
Nicholson Boat Works.
3242 Glasgow Ave.
382-6321.

Chrysler Outboards
See us for Sales—Parts—Repairs
KEN PRASING EQUIPMENT
478-9313 800 Goldstream

38' DISPLACEMENT CRUISER, David Brown diesel. Auto pilot, sounder, radio telephone. Reduced to $22,900. On display Mace Marine, 453 Head St., 383-3324.

23' FIBREFORM COMMAND BRIDGE etc.

27' Ex RCAF Crash boat, sleeps 7.

388-6275 Page No. 956

22' BRANDLMAYR CABIN cruiser, V-8, head and sink. Consider any offer. Small trade or ? 385-5466.

14' NEW GLASS BOTTOM CONvertible top, has 25 and 3 h.p. Johnsons, on trailer. Stop and turn lights ready to go. 383-5658.

14' MIRRORCRAFT ALUMINUM boat with 10 h.p. Merc. and trailer, 748-9282 Duncan.

17' SANGSTER, 75 CHRYSLER, E-Z Loader trailer, full camper top, like new. 477-5920.

MUST SELL: 10 H.P. EVINRUDE outboard. Excellent condition, any reasonable offer accepted. 598-8423.

14' SANGSTER, 50 MERC, AND trailer, excellent condition. Phone 479-2276.

MUST SELL, 17' THUNDERBOLT, excellent ski boat, 390 cu. in. inboard. Best offer takes. 385-4340.

13' PETERBOROUGH, 18 H.P. Johnson, $450. Trailer extra. 477-5665.

BALBOA 20 MFG. CALIF.
Fiberglass, swing keel, trailer, $4,900. (112) 537-5804.

19' GLASSPAR CUDDY CABIN, 70 horse Merc, trailer 4261 Shelbourne Street. 477-5655.

WANTED: 56 POUND STOCK anchor for 32' displacement hull. Reply Victoria Press Box 865.

FREE BOAT AND TRAILER with purchase of new 20 hp Evinrude. 592-3992.

10' HYDROPLANE, $195. SEARS tilt boom trailer, 850 lb. boat trailer, $300. 658-8917, 958 Claremont.

12' ALUMINUM CARTOP BOAT, good, with oars, $200. 479-1259.

15' CLINKER, VERY REASONable, needs work. 386-3678.

9.8 MERCURY OUTBOARD, RECently rebuilt, $375. 592-4126.

37' TROLLER, $40,000
728-3326

14' CEDAR CANOE AND PADdles, offers. 595-1468, 592-0146.

JOHNSON 3 H.P., EXCELLENT condition, asking $150. 383-5658.

92 SPORTING GOODS

Robinson's

RIFLES — Ruger Mini 14 .223 $260 — Win. 30-30 $130. Rem. .270 Pump 4X $260 — Browning .270 Auto 4X $350. Parker Hale 30-06 4X $225 — Savage O-U .222-20G $130. VS Mi Carbine $130 — Savage .300 $190 — R.C.M.P. Cent. 30-30 $350 — SHOTGUNS — Win. Mod. 101 O/U 20G $550 — Rem 12G Auto. $300 — Moss Berg 12G Pump $120 — Browning 12G Auto. $330. Stevens 12G Dble. $100 — Rem. 12G Pump $140 — Beretta O/U 12G $600 — Full selection of black powder kits from $49. Use our free lay-a-way. 1307 Broad 385-3429

BILLIARD TABLES
SHUFFLE BOARDS
SUPPLIES
PLAY-MOR
Direct Sales—Factory to You
517 KELVIN ROAD
(Off Douglas and Cloverdale
384-3332

INTERNATIONAL KNIVES
Tooled black leather belt and holsters. For .22 cal. Single actions $39.95 ea.
574 Yates 383-2422

TENT FOR SALE, 10X12 WITH 6x12 attached porch, good condition. 652-3646.

ONE PAIR GP GOALIE PADS, asking $40. 478-0085.

10 Spalding irons, 3 Hogan woods, $140. 384-5461.

GOLF CLUBS FOR SALE.
478-9349.

93 CAMERAS, SUPPLIES AND PHOTO FINISHING

IT'S HERE!
THE ALL NEW CONTAX RTS
Bill's Photo Supply
1672 Douglas 383-7443

GOOD SELECTION OF used leica equipment

city photo
1227 Gov't.
385-3633

Fast Foto Service
24 hour film processing on Kodacolor. Quality guaranteed or money refunded. — These are not first run prints. They are color corrected.
791 Fort at Blanshard 386-7787

Island Colour Labs
Super fast quality film processing. Kodacolor II or Fujicolor II. Competitive prices. In by 10, Out by 5. 615 FORT 384-2242

35 MILIMETER MIRANDA AUTOexposure SLR with 50 mil. 1.4, 135 mil. 2.8 and 2 times converter $485. 592-7804.

BELL-HOWELL 16 MIL. SOUND projector with speaker, $350. Kodak super 8 movie camera, zoom lens, indoor light, 383-5658.

SANKO MOVIE CAMERA SUPER 8, Power zoom with case. As new, offers. 388-6228 or 479-1543.

PENTAX K2, F1.8 LENS, CASE, lens hood, metal shutter, used only once, $400. 384-4309.

96 RANGES, STOVES and FURNACES

NOW AVAILABLE
The all-new Texaco oil furnace with the revolutionary flame retention head, proven savings up to 25 per cent in fuel consumption. Harknett Fuel, 384-9381, ask for Ralph Smith or Steve Brown.

STOVE, DELUXE 30" KENmore, Bronze, like new, $180. 477-6514, until 5; after 5, 658-8334.

VIKING 24" RANGE AND OVEN, white, good condition. 382-9927.

97 FURNITURE

MODERN STYLE WALNUT BEDroom suite, chest of drawers, 9 drawer dresser with full mirror and queen size bed with bookshelf headboard. All in excellent condition. $250. 479-8179 or leave message on pager 386-8771, No. 222.

2 BEDROOM SUITES, 3 PIECES each, modern style. 1 kitchen suite, 5 pieces. Can be sold separately. 479-1819 after 5 p.m.

OAK DINING ROOM SUITE, $500. 385-1947.

VILAS

GENUINE VILAS FURNITURE
WE SHIP
Anywhere in B.C.
Brochure on Request.

CONTINENTAL FURNITURE
716 Johnson St. 386-2458

MATTRESSES

WHY NOT
buy your spring filled mattress directly from our factory, good quality at a reasonable price.
6-INCH LATEX FOAM RUBBER (All Sizes)
posture zone support, clean, hygenic, doesn't sag or lump. 3'3", $109; 4'6", $139; Queen, $179.
IMMEDIATE DELIVERY
GREGG FURNITURE
2309 Douglas 388-7365

SAGERS' MAPLE SHOP
386-3841
1802 GOVERNMENT
Victoria's Largest Selection of COLONIAL FURNISHINGS

ALMOST NEW DOUBLE SIZE box spring and mattress complete with frame and headboard. 383-0734.

ONE COUCH, $30. 1 DRESSER with mirror, $45. Kitchen table with 4 chairs, $25. 595-2856, or 592-2068.

MUST SELL — MOVING, 2 YEAR old chesterfield and chair, crushed velvet, good condition. Kitchen table and chairs. 385-0571.

SET OF LOVE SEAT AND Rocker, nearly new. After 5 p.m., 382-1562 or 595-3148.

3-DRAWER CHEST WITH MIRror, like-new condition, $60. Oak office chair, $35. 383-5574.

4-PIECE LIVING ROOM SUITE, less than 1 year old. Asking $400. 385-3530.

2-PIECE LIVING ROOM SUITE, hi-back, green and gold, good condition, $150. 386-1666.

3 SOLID WOOD LIVING ROOM tables, rectangular, square and octagon, $300. 595-6771.

CHESTERFIELD SUITE, 6 months old, as new, only $395. 477-0695.

MATCHING SOFA AND CHAIR, as new, brown and white weave, sofa seats 4, $250, phone 479-6070.

CHESTERFIELS AND CHAIR, blue and green tone. What offers? 386-0065.

UNUSUAL ROUND CHINESE Teak dining table, $375. Call after 4:30, 595-8747.

TEAK COFFEE TABLE, $40. Teak highback chair, $50. Phone 477-9483.

CHESTERFIELD AND CHAIR, coffee table, lazy boy. 478-7915.

NEARLY NEW BROWN DINette suite, $135. 479-3413, 385-4679.

FINE PAINTED DRESSER, WITH mirror, $50 or offers. 383-4077.

ONE OAK ROLL TOP DESK, $300 or offers. 386-0866.

WANTED: 9 PIECE MED. DINing room suite. 477-3894.

WALNUT BEDROOM SUITE, $150. 4 kitchen chair, $6 each. 658-5308.

ANTIQUE WASH STAND, DESK, coffee table, 2 end tables. 592-7862.

WOOD TABLE AND 2 CHAIRS, $50. 383-2670.

98 TV, STEREO, RADIO SALES and SERVICE

Butler
Butler Brothers
TV RENTALS
1720 DOUGLAS STREET
385-3832

Mais
385-2435
1821 COOK
WE RENT
COLOR
OR BLACK/White TVs
or
COLORTRON RENTS

Rent a 20" or 26" color TV by the week or month. Longer term leases also available. Same day delivery.

COLORTRON
3180 Harriet 383-9113

Rent or Own
FROM
CITY CENTRE TV
OPEN 10 A.M. — 10 P.M.
6 DAYS A WEEK
3970 Shelbourne 477-6971
Next to K Mart in the Mall

RENT
BRAND NEW TV
FAIR DEAL SERVICE LTD.
Mastercare Maintenance Service for Admiral and Magnavox
3454 Tillicum (at Burnside)
385-7423 385-2836

CAR STEREO
In-dash AM-FM stereo radio with cassette or 8-track player from $149.95 installation available.
B.C. SOUND & RADIO SERVICE
931 FORT 383-4721

AKAI REEL-TO-REEL REVERSE recording, GX-head, 3 motor stereo tape deck, cost new $1095.95. Sacrifice $650. Sansui direct drive turntable SR-717, Cost new $499.50, sacrifice $225 with Shure V15 type II. 477-6327 after 5 p.m.

LOW PRICE—HIGH FIDELITY Kenwood KR 3130 receiver—good FM. 23 Watts RMS per side. $195. JVC-VLS belt drive turntable with Stanton 681EE cartridge, $165. Both in good condition. Together $345. Must sell. 642-5519, 383-5211.

Special purchase, 20" Philips modular 4, $529.95; 26" Philips modular 4, $649.95. Limited quantities.
ATLAS STEREO AND TV
763 Fort St. 385-2712

BSR STEREO COMPONENT SET, with AM-FM radio, tape deck, turntable and stand. Only one week old. Value $309. Bargain $150. 384-5827.

C.B. RADIOS
Sales and Service. BALL & SHEMILT Electronics Ltd., 1 West Burnside Rd. — 386 9414.

SCOTCH TAPE SALE
20% OFF
HUDSON'S TAPE CENTRE
1543 Fort 598-6811

BARGAINS—SONY 7055 RECeiver, dual 1218 turntable, EPI 150 speakers, 20" black and white TV. 383-0766.

PORTABLE 19" ADMIRAL color TV, stand included, good condition, $325. 384-0485.

MUST SELL — 15" RCA VICTOR color TV, $175. 477-1143.

ONE GERRARD TURNTABLE, fair. One new Pioneer receiver. Four Unitron speakers. $700. 383-0733, after 5.

SONY REEL TO REEL STEREO tape recorder, asking $125. 383-5658.

17" SONY TRINITRON COLOUR TV, $400 or nearest offer. 386-6560 after 5 p.m.

21" FLEETWOOD COLOUR TV, good working order. Offers to $200. 592-4765.

GOOD BLACK AND WHITE television $35. 477-9514, until 5; after 5, 658-8334.

ELECTRON TV SALES AND SERvice for Philips, Hitachi, Noresco Duel. 383-5432, 100 Burnside West.

B.S.R. MCDONALD, AM, FM, 8-track tape, solid state stereo. Excellent condition. 385-2826.

17" RCA BLACK AND WHITE, good condition, $100, offers. 595-7310.

SONY CASSETTE DECK, TC204SD, 2 months old, $350. 384-3982 5-9 p.m.

TRC24C WITH PREAMP AND SWR meter, new. $180. 382-9974.

AKAI REEL-TO-REEL, COST $850, sacrifice $625. 478-8862.

99 GROCERIES, MEAT and PRODUCE

SAVE ON MEAT
Try our summer pack 50 lbs. of waste-free meat for less-than $1 a pound.
20 lb. Chucksteak
10 lb. Hamberger Patties
10 lb. Fine Chicken
3 lb. Pork Chops
3 lb. Wieners
4 lb. Pork Sausage
Hinds of choice grade A beef guaranteed aged and tender, $1.29 lb.
ALBERTA MEAT DISTR.
811 Cook St.
383-3012 or 383-8552

Loganberries U-PICK

HIGHCROFT FARM, 652-3363, 6081 OLD WEST SAANICH
The finest fruit that Saanich produces for jams, jellies, pies, etc. Beginning this Tuesday while they last. From 8 a.m. to 9 p.m.

SAVE MONEY AT HARVEY'S
Sweet Pickled hams, cured but not smoked $1.19 per lb.
Standing rib roast $1.69 per lb.
FREEZER BEEF
Red brand hinds $1.29 per lb.
Red brand sides 99c per lb.
2709 Quadra Street 383-2331

"MEAT" AT McCOLLS
Sides of Grade A Beef 5.99 lb. Black Puddings, Slicing sausage, White Puddings, Haggis
PARLIAMENT MEWS
Ste. 5-230 Menzies St. 382-1611

HOLLOWAY'S YOU-PICK FOR your freezing and canning requirements. Carrots, 10c lb.; beets, 20c lb. Your containers; open 8:30-5:30 p.m., 7068 East Saanich Road.

LOGANBERRIES FOR SALE, freezer crate berries, $6.00 a crate, jam and wine berries, 50c lb. Phone 652-2046 up till 8 p.m.

LOGANBERRIES FOR SALE, for freezing, jam and wine. 652-1070.

WILLIAMS QUALITY MEATS
795 Fort St. 334-0525-26
Fresh Fish Daily

TOMATOES
Le Coteau farm. Cooking tomatoes 20c a pound, in quantity. 658-5888.

GOOD CHERRIES AND GOOD picking too. All varieties. 5271 Old West Saanich Rd.

K-MART AREA. GREENHOUSE canning tomatoes. $4 per case. 3955 Shelbourne St.

NEW CULL POTATOES, $2.00 small, $3.00 large, per 100 pound sack. 1843 San Juan. 477-5317.

CANNING TOMATOES WHILE they last. 20 lbs. for $5.00. 6432 Pat Bay Highway.

RASPBERRIES, FRESH, READY picked, 65c pound, advance order before 9 p.m. 386-0934.

STRAWBERRIES. ONE FINAL pick Sunday morning, 50c lb. 584 Brookleigh Road, 658-8543.

LOGANBERRIES — PICK YOUR own, 6950 Veyaness Rd., 8-8 p.m.

100 MISCELLANEOUS FOR SALE

AUCTION GALLERY

We buy, sell or consign. Appraisals for all purposes. ESTATE SALES and LIQUIDATION SALES. Immediate pickup of your goods. All items sold same week of pickup. NO WAITING! We have our own trucks.
VICTORIA
966 YATES STREET 386-8448

NO 'IFS' NO 'ANDS' NO 'BUTS' — BUYRITE Furniture Ltd. is going out of business. Everything in brand new home furnishings are slashed in price to sell out. Over 60 chesterfields at savings up to $300 a suite; over 100 mattresses and box springs. Much more too numerous to list here. Apply at 704 View St., Downstairs. 9 a.m. - 5:30 p.m. daily. Closed Sunday and Monday.

HOUSE SAVERS WAREHOUSE, quality recycled building materials, stainless steel sinks, bathroom vanity, doors, windows, flooring, bricks 22c each. Gardeners special windows for cold frames 50c each. 242 Mary St. 382-8711, Friday, Saturday 10 a.m. to 4 p.m.

USED SEWING MACHINES
2 treadles; Singer portable, $35; 2 zig zag portables, $75 each; Pfaff portable, $85; Singer slant needle, $85; Elna open arm, $89. Many, many more. All 1 yr. guarantee. Sawyer Sewing Centre, 840 Fort. 386-6228.

OLDER 5-PIECE WALNUT BEDroom suite. Has three large crystal mirrors. Needs some refinishing and handles. Ideal for couple. Paid $450, asking $275. Also $110 10-speed, 1 year old, $60. 595-7164, after 5.

SEARS CHALET BANFF 10X15' tent, 2 rooms, plus canopy, excellent condition. 4-Piece Dieterich Danish style dining suite. Child's slide. 10'x16' mushroom beige wool twist carpet plus underlay. 477-4140.

"FREEZER CONTAINERS" and bags from 2 oz. to 50 oz. Discounts on volume purchases. Industrial Plastics, 2105 Douglas and 460 Wallace, Nanaimo. Open 6 days a week.

CHOCOLATE SINGLE BED chair, $75; G.E. refrigerator, $99.50; 8 cu. ft. Baycrest freezer, $165. Mel's Bargains, 3460 Quadra. 384-3152.

ONE SET MACINTOSH BAGpipes, excellent condition with case. $125.00. One English general purpose saddle, good condition. $100. Phone 652-5925.

ESKIMO PORTABLE AIR COOLer, $35; child's bicycle, $39.50; Baycrest lawnmower, $59.50. Mel's Bargains, 3460 Quadra, 384-3152.

MOVING, MUST SELL: WRINGer washer; lady's 3-speed bike; man's standard bike. 656-2670 after 5.

A WORLD OF PLASTICS
ONE STOP PLASTIC HEADQUARTERS—INDUSTRIAL PLASTICS, 2105 DOUGLAS.

MCCLARY EASY DRYER, $60; 30" stove with rotisserie, $90; fire-screen, $25; golf clubs, $25; 598-5510.

2-PIECE BEDROOM SUITE, 54" box spring and mattress, 2 months old, 478-3404.

FAMILY MEMBERSHIP, RACquet Club, $600 firm. Heated pool, curling, skating, tennis. 477-5620.

200 BRICKS FOR SALE, SATISfactory condition, cleaned. Many half-bricks, $50. 386-6846.

GARAGE SALE, JULY 30, 2 P.M. 1217 McKenzie St., Fairfield.

DISHWASHER, KENMORE PORtable, $75 or best offer. 477-9811.

SHOP VACUUM, GOOD SUCTION, some attachments. 598-8270 after 6.

GLASS SLIDING DOORS, 6'X6'8", $90; Bicycle parts, etc. 382-4728.

RADIAL ARM SAW, CRAFTSman deluxe, 10-inch. 477-3668.

FRIDGE FOR SALE. $40 OR offers. 592-4314.

THE TRADERS

SPECIAL ON COLOUR TV's.

NEW COLOUR TV CLEARANCE NOW ON — TRADER VIC'S BIRTHDAY

Purchase a 26" Contemporary console colour TV and a 20" portable colour TV, both for only $999.95. Available as low as the tax down and only 34 monthly payments of $40, starting in Nov. (O.A.C.) SEE THE OLYMPICS IN COLOUR.

USED MERCHANDISE

Extra large 42"x82" table suitable for drafting, in excellent condition. Only $75. Simmons Beautyrest king-size mattress in as new condition. To clear $195. McClary upright freezer, in good condition. Only $185.

99x66 EQUALS

For every $99 you spend on a new chesterfield, loveseat and chair set, we will include at no extra charge $66 worth of furniture accessories. EXAMPLE: Buy a sofa loveseat and chair for $792 and we will allow you to choose $528 worth of regular priced accessories at no extra charge.

Open Nightly 'til 9
Phone 388-6264
715 Finlayson

Savings Every Day
Chesterfield suites $559.00 to $119.00. Drop back lounge and chair $179.00. Love seats $119.00 and $129.00. Hid-a-beds $398.00 to $169.00. Drop arm love seat $169.00, tub chairs $99.00. 8-pce. dining room suite $449.00. Duncan Phyfe table and 4 chairs $229.00. Round rock maple table and 4 chairs $444.50. Coffee table and two step table $39.95. Recliners $139.00 and $159.00. Wooden rockers $62.50 to $159.00. Swivel rockers $159.00. bedroom suites $699.00 to $189.00. Vilas maple dresser $199.00 and $149.00. Queen size bed complete $199.00. Vilas maple bed complete $189.00. Chest of drawers $29.00 to $149.00. Desks $27.50 to $119.00. Dinette suites $39.95 to $149.00. Dimplex heaters $49.00 and $59.00. Floor lamps, table lamps, swag lamps, china and giftware.
Use your Chargex or Master Charge.

PANDORA FURNITURE LTD.
New and Used Furniture
1050 Pandora Ave., 383-6219

Butler
Butler Brothers
FOR MAYTAG
1720 DOUGLAS STREET
385-3832

AMANA MICROWAVE DEMONSTRATIONS
Every Fri. 6-9 P.M. Sat. 10-4

Major Appliances and carpet at contractor prices

McDONALDS SUPPLY LTD.
370 Gorge Rd. E. 386-6745

MOVING: MUST SELL BEFORE Friday. Double poster bed, box spring and mattress. Round oak table, pedestal base, 5 chairs, captain's chair, sidecoard. Double bed, triple dresser with mirror, matching night table. Child's dresser with mirror. Single bed, box spring and mattress with maple headboard. Walnut pedestal desk. 36" single bed, $10. Tri-lamp, Table lamps, Bendix washer. Wooden clothes dryer. Telescope, Carl Wetzler, 600 mm, plus extras. Slide projector, table and screen, $60. 9x12 rug with rubber underlay, floral pattern. Large quantity hairdressing materials. Offers. 592-0289

CHESTERFIELD AND CHAIR, Mediterranean style, $125; chrome table and 4 chairs, $35; 30" electric range, $60; billiard table, 6x8', never used with all accessories, $395; 12' fibreglass runabout, with factory built trailer, like new, $375; 11x16 British India rug, good condition, $125; 8x10 British India Rug, $55; Black and white portable TV, $55; SLR camera, Practica, with attachments, electric flash and case, $165. 386-2501.

VICTORIA LAWNMOWER & MARINE
834 Johnson 386-8338

BUNK BEDS, TYPEWRITER, ANtique pine chest of drawers circa 1860, antique mirror-backed sideboard, smaller Victorian sideboard, inlaid mahogany single bed, all excellent condition. 598-1715.

PORTABLE CB RADIO, 6 CHANnels, $85. Dining table and chairs, seats 4, $40. Older model hide-a-bed, $25. Double bed, $60. 8' living room lamp, $6. 385-0762, between 10 a.m.-3 p.m.

KIRBY INDUSTRIAL VACUUM cleaner, complete accessories, $199. Floor polisher with accessories, $40. Lawn mower, 4-cycle gas engine, $75. All in excellent condition. 477-3173.

ANTIQUE OAK TABLE, $275. Antique iron beds, $50 each, copper-tone Tappan range, $200. Brown tweed chesterfield suite, $80. 479-4749.

DELUXE MOFFAT ELECTRIC range, avacado green, rotissiere, electronic meat probe, excellent condition, $225; automatic washing machine, $65. 595-1681 evenings.

SELLING OUT
Complete house furnishings, fridge, range, washer, dryer, chesterfield and chairs, etc. 1581 Prairie St. 477-3665.

MOVING, MUST SELL: CHESterfield suite; dining room suite; stereo; 9x12' and 4x8' orange and gold shag rug; miscellaneous items. 388-7295.

ATTENTION TAILORS AND UPholsters: Sales and Service to all industrial sewing machines. Sawyers Sewing eCntre, 840 Fort. 386-6228.

FOR SALE: 1 DOUBLE BED, brand new mattress, excellent shape, $40. 1 black and white TV, 7 yrs. old, excellent shape, $40. 477-2270 anytime.

FRAMERS SPECIAL
Complete nailing gun outfit. Almost new. Cost $1700, will sell for $1,000. Phone 477-2491 or 479-9230.

DRESSER AND MIRROR, HIGH chair, playpen, book stand, step table, rocking chair, aquarium, truck for parts. 478-0561.

HAMMOND SOUNDER ORGAN, 1½ years old, excellent condition, $550 or offers. Exercise bike, $50. 385-2516.

UTILITY TRAILER FOR SALE, excellent condition, best offer, 383-9965 before noon.

FOR SALE TWO 4 CU. FT. BAR fridges. Offers. 479-6344.

9" ROCKWELL CUT-OFF SAW with dado blades, $200. 382-8419.

AUCTION

Very Fine DINING SUITES in MAHOGANY - VILAS MAPLE - TEAK - WALNUT - and

FRUITWOOD
Antique CHINESE "KAI YUEN" CARPET

Clearance of Saanich Lost and Found Misc.

GOOD APPLIANCES
Friday at 7:00 p.m.

KILSHAWS Auctioneers Ltd.
1115 Fort 384-6441

EATON'S WAREHOUSE STORE
HOME FURNISHINGS AT BUDGET SAVING PRICES
749 View St.

C. TAYLER
HOME APPLIANCE LTD.
MAYTAG
2 million owners can't be wrong
707

103 MISCELLANEOUS WANTED

LUNDS
AUCTIONS
Tuesday — 7 p.m.
Friday — 1:30 p.m.
APPRAISALS
For All Purpose
386-3308

THE SALVATION ARMY Needs your re-usable clothing, furniture and household goods. "Help us to help others." Family Thrift Stores. Victoria, Sidney and Langford. For pickup — 386-3295.

BRENTWOOD BARGAIN BARN
BETTER QUALITY USED FURNITURE AND APPLIANCES
Before you buy or sell
7115 West Saan. Rd. 652-1711

WANTED: 70 HORSE POWER, 62 Merc. bottom end or whole motor for parts. Reasonable. 479-4661.

WANTED; 8' LIGHT DINGY FOR rowing and outboard. 477-3619, 385-6544.

WANTED TO BUY 5" ENDLESS gutter machine. Victoria Press, Box 856.

NEED OUTBUILDING AT RE-treat cabin. Will consider any moveable, sturdy enclosure. 642-4409.

WANTED: LARGE FLOOR JACK, compressor 6 to 10 C.F.M., grinder ½ to 1 h.p. 478-0811.

OLD POSTCARDS, MOORCROFT, Royal Doulton pieces, china etc., 595-7567 or 383-8311.

WANTED: LARGE HARDTOP tent trailer, good condition. 479-3962, 479-8824.

CAMERA COLLECTOR WANTS to buy old Leica or Leica equipment. Please phone 592-6513.

TENT, APPROXIMATELY 9'X9', waterproof, usable condition. 652-1761.

WANTED: CRIB WITHOUT mattress, wooden high chair. 477-6395 or 658-1107.

APARTMENT-SIZE FREEZER. 385-6344.

FRIDGES AND FREEZERS bought. 598-7422. All-Temp.

SELL OLD BOOKS TO THE Haunted Bookshop. 382-1427.

BABY WALKER 388-7428

109 MISCELLANEOUS TO RENT

LAWYER SEWING CENTRE
RENT TO OWN -- Domestic and industrial sewing machines
840 FORT 386-6228
CLOSED MONDAYS

WHY BUY AND MAKE A MISTAKE?
Rent a telephone answering service from INTERCONNECT, 384-0511.

COMMERCIAL LOT FOR RENT. Busy intersection. 477-2531.

115 SWAPS

1967 CORSAIR 18' TRAILER, electric brakes, propane furnace, 1 way fridge, stove, oven and hot water, air pressure, shower and toilet, 120 volt, 12 watt and propane lights. Sleeps six. 2 new tires and one spare, equalizer hitch. Value approximately $2750, or swap for 17' boat, motor and trailer of equal value. 478-4788, 3306 Batik Pl.

2 SERVICED SEAVIEW LOTS—Cowichan Bay. Within walking distace of Government wharf. Boat or car taken as down payment. Phone 746-5213 during office hours or 748-8449 after 6.

27' GRENFELL EXPRESS CRUISER, dual stations, excellent condition, dinghy and 9.8. Chrysler 215 marine. $14,500. Open to offers or trade, (i.e.) smaller boat, car, truck, trailer or? 656-6806.

HOME-MADE CAMPER, $200 OR labour or what have you. 2 Obed Ave.

1965 FORD 950 TANDEM, V6 Cumin diesel for ¾ ton GMC or Ford pickup. 384-9624 after 6 p.m.

1971 VEGA, VALUE $1500, WILLing to trade for boat. 477-1922.

116 COINS AND STAMPS

SELLING YOUR STAMPS? SEE our yellow page advertisement under stamps. F. E. Eaton Assoc. Ltd., Vancouver, or phone Victoria, 386-1680.

1977 Scott CAT now in stock. Trade ins accepted. Admiral Stamp and Coin Shop, 849½ Fort St., 384-135.

ALL OLYMPIC COINS NOW IN stock. Admiral Stamp and Coin Shop, 849½ Fort St. 384-1315.

117 ART and ANTIQUES

VIEW STREET CURIOS AND ANtiques open seven days a week. 9:30 a.m. to 6:00 p.m. 1005 View Street. 382-2821. Used furniture and china of all types.

EXPERIENCED PERSON TO REpair and refinish your fine furniture and antiques. All work hand done, no sprays. 598-1715.

CLOCKSMITH
Repairs, antique clocks, grandfather clocks, watches. Citizens Ltd., 388-4069.

WANTED: QUALITY ANTIQUES, furniture, clocks, rugs, etc. Top prices paid. David Robinson, 384-6425.

MAGGIE CAMPBELL'S ANtiques buy and sell quality antiques. Silver, glass, furniture, porcelain. 402 Moss Street. 382-4814.

MOVING, MUST SELL MY COLlection of Canadiana furniture, many fine pieces, 592-3881.

PAINTINGS RESTORED frames repaired — gilding, 477-3924.

MAHOGANY CHEST, 1860s, small china cabinet, older Franklin stove. 595-6706.

MAGNIFICENT BLACK CARVED oak sideboard, 6' wide, circa 1840. 383-8956, private.

SPOOL BED, $300; BRASS BIRDcage with stand, $60. 52 Linden.

ANTIQUES EXPERTLY REpaired. Call 478-2539.

120 GARDEN SUPPLIES

B.C. GREENHOUSEBUILDERS LTD.
If you are considering a quality aluminum-glass greenhouse, we suggest you order now before the prices increase effective 1 August. For information and brochures write 783 Hutchinson or phone either 385-2841 or 385-8445 anytime.

QUALITY BUILT CEDAR greenhouses. 382-0982.

Fertilizer

FREE BULK CHICKEN MAnure. 30 yards per month. We load. If you don't have a dump truck, don't phone. 478-2246.

Topsoil, Rocks and Fill

DON'S TRACTOR SERVICE
477-3913
We rotovate, plow, cut grass and brush also, loading and hauling.

ROTOVATING
Lawns and gardens, reasonable. 658-5406.

GRAVEL SUPPLIES
Sand, soil, gravel.

FREE FILL
Delivery charge only when available, reasonable rates
478-4144, 478-4691

VIRGIN TOP SOIL
Shredded ready to use. Must be moved quickly. U-haul or we'll deliver. Gravel, sand available also. Call 478-1000.

VIRGIN SOIL
Rich, black peat soil, shredded, clean, $9 per yard. Call A-1 for fast delivery. 383-1532.

NUMBER ONE SCREENED TOP soil with sand and manure, 7 yards for $45, 14 yards, for $120. Self pick-up for $18. Phone 478-3322.

120 GARDEN SUPPLIES

Topsoil, Rocks and Fill

SCREENED TOPSOIL WITH MAnure and sand added. $11 per yard delivered, minimum 6 yards. Garden sand $3 per yard plus delivery. Road gravel. E. Nixon Ltd Phone 385-4431 or 385-5442.

NO. 1 SCREENED TOPSOIL, minimum 5 yards, Langford area, $9 yard. 478-6649.

Good top soil, 14-yd. loads $7.50 per yd. 658-8176.

FREE FILL, CLEAN AND ready for you to take. 595-4273.

125 PETS and SUPPLIES

TROPICAL FINS & FOLIAGE
NOW OPEN
11 Thousand fish to choose from and 1,000 aquatic plants. Also nice variety of house plants.
SPECIAL THIS WEEK
Neons 7 for $1.00
2719 Quadra, North of Hillside.
385-1000
Hrs. 10:30-9, Mon.-Fri.
Sat. 9-5:30
Sun. 1-5.

FREE, KITTEN TO GOOD HOME only. Male tabby, 9 months old. Good-natured. 479-2864 until 6 p.m. 595-5097 after 6 p.m.

FREE, WHITE KITTENS, LITter trained and clean, 478-4486, after 5:00 weekdays, all day Saturday and Sunday.

BLUE AND YELLOW MACAW parrot, 2½ years old, tame, cage included. 385-0185, afternoon and evenings.

BEAUTIFUL RED REGISTERED Irish Setter puppies, females, $100. Had shots, excellent health. 652-5817, if no answer 384-4769.

BEAUTIFUL, SMALL LONGhaired Chihuahua puppy, Female, 4 months old, $75. 386-3511, Extension 34.

170 GAL. TANK, LIGHT, filters, coral, gravel, heater, black marble arborite. $225. 388-9460 after 5.

MAYDON POODLE VILLA
4 miles south of Duncan. Registered Black miniature poodles. $125. 743-2493 Cobble Hill.

2 SIAMESE KITTENS AND 2 SIAmese Burmese cross, $25. 385-6989 after 4 p.m.

ARBUTUS CATTERY — purebred persian kittens for sale. Blue, and bluecream. 478-1636.

IRISH SETTER PUP, REGISTered male, 12 weeks, had shots, 478-7162.

IRISH WOLFHOUND PUPPIES. Pet or Show—Champion Blood Lines. 206-457-4514 Port Angeles.

FOUR LOVELY KITTENS, 9 weeks old, house trained, free to good home. 592-6392.

GERMAN SHEPHERD PUPPIES for sale, $10. Phone 479-6220 after 5.

15 GALLON FISH AQUARIUM, good condition, all accessories, $30, offers. 652-2112.

GOOD HOME NEEDED FOR 5 snow white kittens, 595-7593, anytime.

SPRINGER SPANIEL, 1 YEAR, female, $100. Must sell due to allergies. Evenings, 385-3675.

AT STUD, MINI RED DACHshund, 8 lbs. Champion stock. 398-4742.

50 GALLON STEEL RIMMED aquarium, with air pump and accessories. $100. 592-4166.

WHITE TOY POODLE, HAS papers, 18 months. 382-9475 after 6 p.m.

SPAYED IRISH SETTER, FREE to good home, loves children. 479-2382.

BLACK MALE POODLE, 17", 1½ years. $30 to loving home. 384-4746.

THREE TEN-GALLON aquariums. $20 each. 383-3495.

HEATHERBELLE SCOTTISH terrier puppies. Phone 479-2651.

SMALL BLACK MALE CAT, free to good home. 383-0084.

WANTED: BEAGLE PUPPY
479-4196

BURMESE-SIAMESE, 6 MONTHS, female, shots, $30. 477-0657.

FREE KITTENS
384-8588

3 MONTH OLD MALE LAB cross, good disposition. 478-7489.

BLACK LAB 1 YEAR OLD, male. Telephone 384-2169.

KITTENS, FREE. AFTER 5—477-3169.

127 CHICKS, POULTRY HATCHING EGGS SUPPLIES

35 LAYING HENS, ONE ROOSTer, Hamps, Paymaster and Buffs. All brown eggs. Some water and feed tins. $95 takes all. 652-2528.

TURKEY POULTS, ALSO MEAT and laying type chicks. 478-7617.

128 LIVESTOCK SUPPLIES AND EVENTS

Top Shelf Feeds Inc.
A New Feed Store
Serving this Area
Located at 60 Crease Ave., turn right at Harriet Road, 1 block north of Woolco on the Island Highway. Phone 386-1941.

HORSES FOR SALE, ANGLO Arab gelding, 1 Morgan cross mare, well trained, gentle, good with kids, also tack, offers. TLC a must. 383-4872. Between 10-4.

ELEGANT ⅞ T.B. BAY MARE 15.2 HH 10 years. Fully trained English and western. Successfully shown and evented. $1,000 or best offer. Phone collect 743-2563.

REGISTERED BLACK ANGUS cow and calf, $475; One 16 month old Black Angus Heifer, $400; One 17 month old Black Angus Heifer, $400. 474-1265.

HALE IS HERE
Horse and livestock trailers. Easier to tow and at sensible prices. Dealer inquiries invited. 385-7740, 382-6347.

2 CANADIAN BREED SAANEN yearling doe and Canadian breed Saanen yearling buck, proven sire. Saanen wether buck, 479-1458.

3-YEAR APPOLOOSA FILLY, quiet, well broke. An excellent junior show prospect. $450, or best offer. Collect Duncan 743-2563.

QUALIFIED HORSESHOEING AND TRIMMING
Dan McPherson. Victoria 477-3226, Duncan 748-1170.

"ANGRI MELODY" (GROOVY) Registered dark bay Thoroughbred, gelding 16.2 hands, 4 yrs. old. Excellent show prospect; 652-5715.

GOOD HOME NEEDED FOR 14 year old mare, Western, good trial rider. Appaloosa and Arabian. Offers. 595-6039.

GENTLE REGISTERED ½ ARAB Bay gelding, 14.1 hands. English, Western. Some jumping. 6 yrs. $800. 479-4237.

HAY
A little or a lot.
$1.40 bale. 652-1636.

3 YEAR OLD APPALOOSA mare, good hunter potential, reasonable. 642-5179.

NO. 1 HAY FOR SALE, $65 AND $70 per ton. Ralph Michell. 652-1582.

TWO SAANEN YEARLING DOES, $60 each. Two pure bred togg does, $115 each. 479-4749.

SADDLE-BRED GELDING, Showy, trained English, excellent driver, reasonable. 642-5179.

ALL PURPOSE ENGLISH SADdle. Excellent condition. After 5 p.m. 478-7360.

OAK MEADOWS HORSE SHOW, August 8, Judge: Shirely Hills of Vancouver. 479-6843.

WANTED 2 HORSE TRAILER, any condition considered. Call 592-3791 after 5 p.m.

SAANEN MILKING GOAT, 3 purebred Nubian doe kids. 479-2988.

WANTED: ONE PAIR DARK brown field boots (English Riding). Size 8. Phone Mary, 479-1984.

HAY FOR SALE IN THE FIELD. From $1.50 to $2.00 per bale. 479-2302.

17" TACK SHOP SADDLE WITH accessories. Excellent condition. $190 Firm. 592-2035.

GEESE FOR SALE. $10 EACH OR 10 for $75. 479-5211.

BARSNBY PONY CLUB MARK III saddle, $205, 384-6863.

128 LIVESTOCK SUPPLIES and EVENTS

HORSES BOARDED
box stalls, pasture and paddocks, riding ring, space for equipment in lock tack room, close to trails. $110 per month complete. Phone Marg Hunter after 6 weekdays. 479-5254.

ONE SOW, 6 MONTHS OLD, $120. 652-2528.

WANTED: HORSES FOR adults. Prefer mares. 479-5292.

LOCAL HAY — $70 PER TON. 652-1718 after 5 p.m.

CUSTOM COMBINING. PHONE Mark Mellor. 748-8967. Duncan.

2 GENTLE SADDLE HORSES, offers. 656-3348, or 656-3851.

CORTINA ENGLISH SADDLE, excellent condition, $100. 478-2430.

WESTERN SADDLE AND BLANket $125. 478-7947.

130 HEAVY EQUIPMENT AND MACHINERY

1971 955K LOADER, 700 HOURS, no canopy, in perfect condition. Will accept trade on smaller loader. 478-1000

75 CASE 580 B, 4NI, EXTENdahoe, low hours, reasonable. 592-1631 or 479-2719.

SERVICE GRINDER VAN NORman 555, 11" wheel, four hp. 3 phase. 656-5793.

10 KILOWATT POWER PLANT; bulldozer, 386-0911.

135 FARM IMPLEMENTS

MF Massey Ferguson
STANWOOD
EQUIPMENT SALES LTD.
Industrial—Agricultural
TRACTORS
6805 VÉYANESS
652-1231
DEALER
"YOUR LOCAL MASSEY

YANMAR SMALL DIESEL TRACtors available now at STANWOOD Equipment Sales, 652-1231.

FOR SALE FARMAL CUB TRACtor International with all implements. 479-5292.

148 LEASE VEHICLES

LEASE YOUR NEXT CAR OR truck from McCallum Motors Leasing Ltd. 1101 Yates St. Prices start as low as $89 per month direct inquiries to Terry Cramp, Lease Manager. 382-6122, 592-9388. P.S.: Ask about our lease to own plan.

LEASE A VOLVO
Phone Jim Bryson 384-1161
Brian Holley Motors
3319 Douglas St.

150 CARS FOR SALE

McCALLUM DATSUN VOLVO
McCallum Motors Ltd.
DOWNTOWN
1101 YATES AT COOK
382-6122 Dlr. Lic. 00850A
COLWOOD
1836 Island Highway
478-1741 Dlr. Lic. D-00850A

TRUCK AND R.V. CLEARANCE

75 FORD F250 XLT V-8, auto., radio. Ready for your camper $5695
75 G.M.C. Sierra ¾-ton PU, V-8 auto., P.S., P.B. Only 7,000 mi. $5295
74 FORD F250 ¾ ton, V-8, auto., with new 1976 9½' Western camper. Fridge, stove, furnace and much more $7795
74 VOLKS SAFARI camper. Fridge, stove, sink. Beautifully customized $6495
74 TOYOTA long box pickups, 3 to choose from. Mileage as low as 13,000 and priced to sell from $2895
73 MAZDA 1800 PU, 4 spd., radio, major motor overhaul. $2695
73 TOYOTA HILUX Short box, 4 spd., Radio, under 10,000 mi. per yr. $2695
71 DATSUN 1600 PU and Capilano camper. Stove, ice box, sleeps 4 $3195
71 TRIUMPH TR6 convertible, 4 spd., summer fun at $2995

Compare Our Values

S&H TOYOTA

76 COROLLA 2-dr., 4-spd. $2995
75 TOYOTA COROLLA 4 dr. auto., radio, 12 mos. IW warranty $3395
74 FIAT 128 4 dr., 4 spd $2195
74 VEGA 2 dr. Hatchback, auto., radio, low miles $2995
73 PINTO Squire S.W. auto. $2995
73 ASTRE 2 dr. Hatchback, auto., 14,000 mi. $2695
72 CORTINA 2 dr., 4 spd. $1995
70 CORTINA 2 dr., auto. $1295
69 VOLVO 2 dr., auto. $1895
68 CHRYSLER 2-dr. HT, 49,000 mi. $1495
67 PONTIAC 4 dr., 6, auto. $995

Saunders and Hitchman
Sales & Service Ltd.
2040 Cadboro Bay Road
At Fort and Foul Bay
Dealer Lic. 00566A
592-2471

1969 CUTLASS SURREME 2-DR. hardtop. 350, V8 automatic, power steering, power brakes, radio, bucket seats, etc. Brand new dark brown, metallic paint with white vinyl roof and white interior. A very well-kept car. $1995. Please contact Frank Drew at Cornell Chev. Olds Ltd. 3050 Douglas St. Phone 385-5777 (or Res. 656-3288) DL. 681A.

1972 VEGA HATCHBACK, AUTOmatic, radio, radial tires. Less than 30,000 miles and looks like new. $1895. Trades welcoe. Please contact Frank Drew at Cornell Chev-Olds Ltd. 3050 Douglas St. Phone 385-5777 (or Res. 656-3288) DL. 681A.

Save Hundreds of $ $
1975 TRIUMPH TR6 convertible, 4 speed, radio. For appointment to view call BOB HENNIGAN at Cornell Chev. Olds Ltd. 385-5777. Dealer Licence D00681A, 3050 Douglas.

1963 MERCURY METEOR V8 sedan, $100 or offers. Good motor, trans., and tires etc., new generator and regulator. Hit pole, damaged headlight, fender, motor mount and rad. Fix yourself or for parts, 479-5479 after 5 p.m.

WILL TRADE. 1973 RED FORD Gran Torino; black vinyl top, 2-door, power steering, power brakes, 33,000 miles, plus cash; for nearly new 75-76 power car. 592-4673.

68 BEAUMONT VERY CLEAN, 2-door hardtop, P.S., P.B., automatic, 71 Chevelle 307 motor, mags, tires and air shocks, new brakes, new paint job. $1,800 firm. 652-4597, Salt Spring Island.

74 NOVA 6 CYLINDER STANdard, excellent condition, 18,000 miles, $2995 or offers. Daytime 388-3276, ask for Mrs. Ferguson. Nights 383-4852.

1973 NOVA 6 CYLINDER AUTOmatic 35,000 miles power steering, radio, 1 owner car, 4 new white walls, owner transferred, offers on $2750. 384-7415.

1975 DATSUN 710, ANNIVERSARY Special, silver, all options. 1970 Cougar XR7, 428 automatic, red. 385-2750.

1964 PEUGEOT, DONE work. Asking $350. 592-3216. $400

1972 RENAULT TL12, 30,000 miles, $1400 or best offer. 383-5913.

67 VW BEETLE 1300 DELUXE model, good condition, 384-3268.

'65 MUSTANG CONVERTIBLE
477-3888

'66 CORTINA STATION WAGON, must sell, $400. 386-9141.

'67 MUSTANG 289 3-SPEED, TESTed, $2000. 658-8210.

150 CARS FOR SALE

Speedway MOTORS LTD.
AUDI PORSCHE
VOLKSWAGEN

JUST ARRIVED
BRAND NEW
1977
PORSCHE 924

76 DEMO CLEARANCE

1976 AUDI 100, automatic, 4-door sedan, power steering, power brakes, AM-FM radio, 4200 miles.

1976 SCIROCCO 4 speed, radio, finished in silver metallic, 4600 miles.

1976 DASHER, hatchback, automatic, radio, yellow in colour, 6100 miles

1976 RABBIT 2-door automatic, radio, black in colour, 1200 miles

1976 RABBIT 4 speed, 2 door, sunroof, radio, mag wheels, black in colour, 1400 miles.

1976 BEETLE 4 speed, radio, finished in metallic gold, 4600 miles.

DOWNTOWN
971 Yates Street
at Vancouver
Dealer Licence No. D-00486A
385-2415

YOU CAN EXPECT
A Great Deal
From . . .

Cornell CHEV/OLDS Cadillac CHEVROLET TRUCKS
Sales/Service 385-5777

OPEN 'TIL 9 P.M.
OVER 76
OK USED CARS
To Choose From
CORNELL
CHEV - OLDS LTD.
3050 Douglas — 385-5777
Dealer Licence D-00681A

PLIMLEY
BRITISH LEYLAND
1010 Yates
382-9121

75 Austin Marina
75 Toyota Coupe
75 Dodge Dart
74 Buick Regal
74 Toyota SR5
74 Datsun 710
73 Volkswagen Beetle
72 Volkswagen Bus
71 Vega Panel
71 Mazda coupe

MANY MORE CARS TO CHOOSE FROM

Dealer Licence 572A

1969 CORONET SUPER BEE
383 recent rings, bearings, 4-speed, airshocks, 60's on rear, tape-deck, very clean interior. $1550. 382-1716, or 598-2156.

1968 PLYMOUTH FURY III IN good condition has new paint job asking, $1,495 or best suitable offer. 386-9604.

1963 VALIANT STATION WAGON, radio, good condition, new tires, shocks, brakes, battery, exhaust. $600 or offers. 479-6927.

WILL SACRIFICE 1972 CORTINA 2000L Radio, spare snow tires, very good condition. Asking $1250 only. 384-5603, 479-8504.

1971 MAZDA 616, VERY GOOD condition, must sell, sacrifice, $800. Day 382-4911 or night, 479-1447.

1973 MAZDA RX-2, 4-DOOR, 26,000 miles, good condition, new Michelan Radials, radio, $2,100. 598-3869.

'58 BUICK SPECIAL NO RUST, good restorable. 385-4945.

150 CARS FOR SALE

HONDA
HONDA car centre

NOW CANADA'S No. 1 SELLING SMALL CAR

$3276
Complete Victoria Price

Low cost bank financing available on approved credit for both Used and New Cars.

1973 PINTO — Hatchback, 4-speed with radio. Low mileage $2395

1975 TOYOTA Corolla very clean, top quality, radio, and radial tires. $2895

1974 Pinto S.W., automatic, radio. Radial tires. Very clean $2980

1975 Honda hatchback. White. One owner Locally driven. Save $800 on new car price $2899

1970 Chev Jimmy. New tires, new paint, spotless condition. V-8, automatic, power steering, radio. $2854

Honda Car Centre
Yates at Quadra
Dealer Lic. 846A

1974 GRAND TORINO SQUIRE station wagon, power steering, brakes, antenna, automatic, split front seats with arm rests built-in stereo, AM-FM radio tape deck, air-conditioning, Radials, 2 way tail gate, $4,400. Between 5-7 p.m. 617 Pine St. 384-2320.

FASTBACK
1969 Mustang, V-8, P.S., automatic, radio, chrome mags, near new tires. Aqua blue exterior, white and black interior. One owner. Only 57,000 miles. This car has been well cared for and shows it. Best offer over $2,750. 384-2452.

1972 FIRENZA SL HATCHBACK, automatic, metallic bronze, only 17,000 miles, 5 excellent tires, plus two stud snow tires on rims. Immaculate condition. Severe illness necessitates selling. Only $1450. 478-8944.

$475 — 1970 MERCURY MARquis. 390 V-8, automatic, PS, PB, Vinyl roof, etc. Some rust, otherwise good. $475 firm, cash only. Reply Victoria Press Box 839. Will contact Saturday morning.

'72 PLYMOUTH STATION wagon, Satellite, power steering, power brakes, radio. 49,000 miles, excellent condition, $2900 or closest offer. Can be seen after 4 p.m. 537 Roseridge Place, 479-7462.

1965 DODGE DART G.T. 2 Dr. HT., Radio, bucket seats, air cond. 6-Cyl., 3-speed on the floor. $675.00 or best offer. B and B CAR SALES 3233 Douglas 385-4121 D. Lic. 00794A.

DESPERATE
Excellent gas mileage, 72 Vega Hatchback, 35,000 miles, well maintained mechanically. Joyce 382-6042 (8:30 to 4:30) after 6 and weekends 595-2018.

73 SE DODGE CHARGER, power brakes, power steering, steel belted radials, including spare. One owner. No dealers. $4500 or nearest offer. Phone 388-6021 7-9 p.m.

67 MUSTANG, 1970 302, REBUILT 4 speed, new paint. Much more. Excellent condition. $2,300, firm. Bills to prove. Also 289 motor, complete, heads rebuilt $200. 383-1991, after 4.

1967 METEOR CONV. V-8 Auto., P.S., P.B., Radio, new paint, red, black interior, black top. Open to best offer. B and B CAR SALES, 3233 Douglas 385-4121 D. Lic. 00794A.

1975 BEAVER TRAP
Silver Camaro, Railey wheels 350, 4 barrel. Dual exhaust, 4-speed, 17,000 miles. Asking $4650. 477-8358 after 6.

'69 MARQUIS — POWER STEERing, brakes and windows. Air conditioning, rebuilt motor, vinyl roof, good condition. Moving, must sell, 478-7387.

1968 FORD FALCON STATION wagon, 6 cylinder. Automatic, power steering, plus snow tires. Very good condition, $1100. 478-5698.

'65 VW WAGON, 1 OWNER, 73,200 miles, log book, mechanic references, 4 radials, trailer hitch, seat belts, new muffler, good brakes, $1100 6 to 9 p.m. 479-6148.

MUST SACRIFICE MERCURY Montclair, 1966, automatic, power brakes, power steering, electric windows, hitch, $500 or best offer, 382-6812 after 6 p.m.

1974 GREMLIN X, V-8, 304, 29,000 miles, excellent condition extras: snow tires, tape deck, $3400 or will take trade on a small car and $3000. 245-4846 Ladysmith.

1968 DATSUN 510 4-Door sedan, automatic, Radio, bench seat, tested $875.00 or best offer. B and B CAR SALES, 3233 Douglas 385-4121. D. Lic. 00794A.

RARE 1939 STUDEBAKER, EXcellent condition, must be sold this week, $950 or closest offer. 479-6760.

1969 BUICK LESABRE, 2 DOOR hardtop, ps, pb, 350 cu. in, 50,000 miles, original owner, $1995. 477-3630.

'70 TOYOTA MARK II, AUTOMATIC 2 door hardtop, rebuilt motor this month. Lady driven. Yours for $1200 or best offer. 382-8018.

1967 FAIRLANE 500, 289 AUTOmatic, power steering. Good condition, tested. $550 or offers. 382-4806.

1971 DODGE CHALLENGER RT Convertible, 383 magnum 4-speed, completely stocked. Exceptional condition. 652-2896.

1974 MAZDA STATION WAGON, 1600 cc, 4 cylinder engine, 12,000 miles. (only 15 months old) $2900 or best offer. 383-3848.

1973 CHEVELLE SS, AUTOMATIC, power steering, power brakes, air and more, 29,000 miles. $3,700. 385-4577.

CONVERTIBLE
64 Valiant. Power steering, AM-FM radio, excellent condition. $895. Must sell. 384-6777.

PLYMOUTH DUSTER 1974, 17,500 miles, $3,200 or best offer. 479-5292.

150 CARS FOR SALE

VICTORIA DODGE CHRYSLER ON YATES
"HAS THE BEST FOR YOU"

HELP YOURSELF To FANTASTIC SAVINGS
We're Over-stocked
OVER $200,000
of A-1
RECONDITIONED CARS
Being Sacrificed
NOW
TILL MONTH END

REMEMBER
When you buy a 1971 Car or Newer
WE GIVE YOU
30 Days or 1,000 Miles
100% Power Train Warranty
At No Cost To You
3 Years Oil Changes
As Per Manufacturer's Specifications
Compression Check
ASK
TO SEE THE FILE ON ANY UNIT

ALL CARS
Safety Inspected
AND
Price Tagged

VICTORIA
DODGE CHRYSLER
819 YATES 384-8174
Hours Mon.-Fri. 9-9, Sat. 9-6
Dealer Licence No. D00867A

De Pape
Charlie SEZ! . . .
MORE BARGAINS
L(.)(.)K

70 BUICK WAGON
Air P.S., P.B., P.W.
Bargain Price $1995

70 METEOR
2-Dr. H.T., Air
Bargain Price $1495

69 LINCOLN MK. III
P.S., P.B., P.W.P. Seat, sharp
Bargain Price $2995

67 Toyota Crown
4-Dr., New Paint
Bargain Price $895

73 ASTRE GT
Auto., radio, fancy wheels and tires, factory striping, sharp interior, low miles, hatchback
Bargain Price $1995

73 Toyota CELICA
Auto., Radio, Vinyl top, very well kept
Bargain Price $2495

72 CAPRI
2-dr., radio, 4 speed, 4 cyl., runs great
Bargain Price $1995

MANY MORE

DePape Motors Ltd.
760 JOHNSON ST. 384-8035
D-00264A

WE FINANCE NO INTEREST
Good or Bad Credit
SEPARATED, SINGLE
DIVORCED MALE
OR FEMALE INSTANT DELIVERY!
BUY and PAY
Same Location

70 PLYMOUTH $400 Down
12 Mo. pay of $60. F.P. $1120
69 PONTIAC Ht. $500 Down
12 Mo. pay of $70 F.P. $1340
68 METEOR $300 Down
10 Mo. pay of $60 F.P. $ 900
67 PONTIAC $200 Down
8 Mo. pay of $50 F.P. $ 600
73 SUPER BEETLE $800 Down
18 Mo. pay of $90 F.P. $2420
66 VALIANT $200 Down
12 Mo. pay of $40 F.P. $ 680
65 COMET Auto. $200 down
12 Mo. pay of $40 F.P. $ 680
61 COMET Stn. Wgn. $150 Down
6 Mo. pay of $40 F.P. $ 390

40 MORE
TO CHOOSE FROM
Instant
"NO - RED - TAPE"
Credit
Palm Motors
2936 Douglas
at Burnside
386-8385 D-00641A

72 DATSUN 1200, AUTOMATIC, 34,000 miles, $1700 or best offer. 479-7256.

150 CARS FOR SALE

THREE POINT MOTORS
Mercedes-Benz
DATSUN

STOCK MUST BE REDUCED!

75 DASUN B210 Automatic
Was $3,995 NOW $3,695
74 VOLVO 142
Was $4,895 NOW $4,595
74 TRIUMPH Spitfire
Was $3,895 NOW $3,795
75 DATSUN 710 Automatic
Was $3,795 NOW $3,495
74 DATSUN B210 Automatic
Was $3,395 NOW $3,195
74 DATSUN B210
Was $3,195 NOW $2995
73 MAZDA 808 Wagon
Was $2,195 NOW $1,995
72 MAZDA 616 Sedan
Was $2,095 NOW $1895
71 MAZDA 1500 Sedan
Was $1595 NOW $1495
70 DATSUN 1000
Was $1,295 NOW $1,095
68 RAMBLER Ambassador
Was $1,495 NOW $1,295

2620 GOVERNMENT
at HILLSIDE
385-6737
Dealer Licence D-00740 A

Brian Holley MOTORS LTD.
FIAT
VOLVO
ANCIA

WAGON WEEK
A Great Selection!

73 VOLVO 145 automatic, radio, white with blue.
Wagon Week Price $5195

70 MINI Wagon — every popular model, rebuilt motor. White with black.
Wagon Week Price $1395

70 MAZDA 1500, one owner wagon — very, very clean, recent major tune-up.
Wagon Week Price $1595

70 VOLVO 145S, a beauty. Popular dark yellow with brown interior.
Wagon Week Price $3195

69 JEEP Wagoneer, 4 W.D. Warn hubs, low mileage, great off-road hauler
Wagon Week Price $2495

68 EPIC wagon, low miles, new clutch, clean and economical
Wagon Week Price $ 895

SERVICE - PARTS
8 A.M. - 9:30 P.M.
MON. thru SAT.
Brian Holley
Central
2 Blocks North of
Mayfair Mall on Douglas
384-1161 Dealer Lic. 00903A

MOVING — MUST SELL. 1972 Skylark Buick, in great condition, power steering, power brakes, air conditioning, $2850. Weekdays 6 p.m.-8 p.m. Weekends 10 a.m.-4 p.m. 595-2240.

73 CHALLENGER 340, 4 BARREL, power steering, power brakes, automatic, Rally Sport, red with white interior. Factory stock. Mint condition. 40,000 miles. $3950. 478-7512.

'75 MUSTANG GHIA, MANY OPtions, glass sunroof, V-6, 4-speed. Will consider older car as part payment. 642-3415.

1972 TOYOTA COROLLA, STANdard trans., 38 m.p.g., excellent condition, only 40,000 miles. Offers at 477-9830.

1976 TRANS-AM 455, 4 SPEED, power brakes, power steering, power windows, 3500 miles, $7000. 385-6969.

1966 MERCEDES BENZ 230 SL Hardtop convertible, good condition, must be seen 743-9042 Mill Bay.

1973 CHEVELLE SS, AUTOMATIC, power steering, power brakes, air and more, 386-4577, $3,700.

1969 OLDSMOBILE, V-8 AUTOmatic, good condition, $695. 477-8035.

1965 PARISIENNE, 4-DOOR, hardtop, ps, pb, auto trans. Best offer. 383-0004.

1966 FALCON V-8 AUTOMATIC, very good body, $395. 477-8035.

1970 MAVERICK, 2-DOOR, STANdard. Best offer. 383-0004.

MUST SELL, 73 MAZDA RX3 Sports Coupe, standard. 385-0752 now.

SELECT MOTORS
950 YATES
382-8321 384-1322

1973 PINTO, LOW MILEAGE, good condition, $2,500. Call 598-8502.

1975 FORD BRONCO 4X4 DEluxe. 595-2843.

'67 SIMCA 1000 IN RUNNING order, $200. 479-3866.

73 CAPRI, 4-SPEED, V-6, RADIO, radials. 592-3254 after 5 p.m.

CORONA, 1973, CLEAN, TESTED, radio, $2400. 595-6130.

150 CARS FOR SALE

Garden City Auto Sales LTD.

WE REALLY Come Through for YOU!

75 TRANS AM 400
Auto., power steering, power brakes, power windows.

75 TRANS AM 400
4-speed, power steering, power brakes, power windows.

74 FIREBIRD
V-8, auto, full power, extra clean.

74 CELICA GT
5-speed, sun roof.

74 BARRACUDA
2-Dr., Hardtop, 318, V-8, auto., power steering, power brakes, radio, vinyl.

74 DUSTER
340, V-8, auto., power steering, power brakes, radio.

73 VALIANT
SCAMP, 340, V-8, auto., power steering, power brakes, radio.

73 COUGAR
351, V-8, atuo., power steering, power brakes, radio, vinyl.

73 CAMARO LT
350 V-8, auto., full power, rare model.

72 MUSTANG
Mach I, V-8, auto., power steering, power brakes, radio.

72 MALIBU
2-Dr. Hardtop, V-8, auto., power steering, power brakes, radio.

69 VALIANT
DUSTER 340, V-8, 4-sp.

68 BARRACUDA
Convertible auto., 318, power steering, power brakes, power top.

"No Reasonable Offer Refused"

2978 Douglas
382-9111
DLD-3790

METRO SPECIAL UNITS

76 CORVETTE
350 Auto., P.B., P.S., factory air. Low mileage. Loaded.

74 CORVETTE
350 Auto., P.S., P.B., low mileage.

'75 LINCOLN
Special Edition. Every conceivable option including sliding moon roof. Low mileage.

76 TRANS AM
4-Speed. Like new.

73 Jensen Healy
4-spd. Htp. Convertible, low mileage.

These Units are in Excellent condition
REMEMBER
ALL Reasonable Offers Will Be Accepted

METRO TOYOTA
625 FRANCES ST.
386-3516
Dlr D-00431A

Wille Motors
VAN-TASTIC
Tradesman 100 Van
ONLY $7995

FEATURES INCLUDE:
6-cyl. automatic, power steering, power brakes, radio, high bucket seats, black wall tires with beauty rims, smartly designed exterior; interior features include: Burnt orange carpeting throughout, bar compartment, mesh curtains, interior lights, panelling, customized fur ceiling, baby ocelot skin mattress cover.

ABSOLUTELY VAN-TASTIC
And at a SUPER PRICE
DROP IN TODAY AND SEE FOR YOURSELF

69 FORD F100 4x4 $1595
69 FARGO ½-ton $2195
68 FALCON SW $1095
68 CORONET SW $1295
67 CHEVELLE SW $1295
66 FALCON SW $795
65 FORD Van $1695

MORE TO CHOOSE FROM

OPEN 9 A.M. TO 8 P.M. DAILY
WILLE MOTORS LTD.
Dlr. D-13645
3240 Douglas at Cloverdale 382-2313

67 DELTA 88, EXCELLENT CONdition, 2-door hardtop, power steering, power brakes, $1000 or offers. 383-9085.

150 CARS FOR SALE

AMC

$$$$$$

IT'S CASH CARNIVAL TIME

$$$$$$

That's Right Cash Rebates: $50 to $300

$$$$$$

WHEN YOU PURCHASE ANY NEW OR DEMO 1976 GREMLIN, HORNET, PACER, OR MATADOR. YOU SPIN OUR CASH CARNIVAL WHEEL AND RECEIVE BACK A REBATE FROM $50 to $300! EVERYONE WINS! (Offer Good July 23, 1976 through Aug. 31, 1976

BRAND NEW 1976 GREMLINS 6 CYL. 3 SPD. STD. from $3498

BRAND NEW 1976 PACERS The Wide Small Car! from $4495

ALL NEW AND DEMOS COVERED BY THE AMC BUYER PROTECTION PLAN!

GREAT SELECTION OF 1976 HORNET WAGONS

LIMITED SUPPLY OF MATADOR SEDANS AND COUPES

ONLY 2 HORNET HATCHBACKS

$$$$$$

CASH REBATES $50 to $300

$$$$$$

TRADE, CARS, TRUCKS, BOATS, BIKES, TRAILERS, OR CAMPERS!

REG MIDGLEY MOTORS LTD.
736 Cloverdale
385-8756
Dealer Lic. D00247A

Millstream CHEVROLET

'75 VW RABBIT 2 door, 4 cylinder, 4 speed, radio. Finished in green with beige interior $3895

'73 PINTO 4 cylinder automatic, radio. Finished in powder blue with white interior. $2595

'72 LeMans wagon, 6 automatic, radio. Finished in green. Extra clean. $3695

'70 CHEV ¾ ton pickup, V8, automatic, power steering, power brakes, radio. Finished in yellow with black custom interior $3395

Millstream Chevrolet Ltd.
1730 Island Hwy.
474-1211
Dealer Lic. D01384A

MID-SIZED '66 OLDS CUTLASS, 2-door hardtop, rebuilt motor, automatic, power steering, brakes. Must sell — best offer. 384-6777.

GOING TO RENO
Selling, '69 Newport. Two-door hardtop. $1,000 or best offer. 383-7366.

'72 MUSTANG GRANDE 302 automatic, power steering, power brakes, excellent condition, very clean $3500. 385-1755.

1972 RANCHERO GT, 28,000 miles, 351-4 barrel, pb, ps, automatic, air conditioning, gem top, very clean. 479-2526.

RELIABLE TRANSPORTATION. 1964 Comet 404. $200 or closest offer. Snow tires included. 477-6852.

1973 DARK GREEN CAPRI, 4 cylinder. Beautiful condition. $3,000 or best offer. 479-3413, 385-4679.

DUNE BUGGY WAS $750, FIRST $500 cash takes. East Sooke Rd. 642-5523.

ECONOMICAL 66 FALCON wagon. Exceptionally good, clean car. $975. 478-9939.

'67 AS CAMARO 327 AUTOMATIC, new paint, tires, and exhaust. $1500 or best offer. 642-4428.

1975 BOBCAT STATIONWAGON Villager, automatic, under warranty, 11,000 miles. 478-8420 anytime.

'71 TOYOTA COROLLA 1200 radio, 52,000 miles, $1095. 386-3511, Extension 34.

1970 MAZDA WAGON. Excellent condition. Quick sale, only $1095. 477-0695.

58 ZEPHYR, RUNNING CONDITION, first $100 takes. After 5 p.m., 382-1562, or 595-3148.

70 CHEVELLE SS, REBUILT motor, new exhaust, carb., $2,300. Duncan 746-6219.

71 DODGE DEMON, 3-SPEED stick, slant 6, excellent condition, 383-1686.

1972 510 DATSUN SW A-1 CONDITION. $2,100. 246-3072. Chemainus.

1970 DATSUN 510 STATION Wagon. 592-1736.

61 PONTIAC 2 DOOR HARDTOP, very clean, tested, $695. 598-2920.

1966 FIAT 850 COUPE 44,000 miles, asking $700. 592-6393.

73 FIAT 128, 2 DOOR, EXCELLENT CONDITION. $1,575. 382-7864.

74 STELLITE LOADED, ASKING $3700. Phone 477-5473.

'71 DATSUN STATION WAGON, good condition, $1300. 386-9141.

1963 VALIANT 4-DOOR, $150. 595-7258.

150 CARS FOR SALE

EMPRESS
PONTIAC BUICK GMC TRUCK
Pontiac Buick LTD.

12 Mon.-12,000 mi. Power Train Service Agreement Available on the Majority of our Used Cars and Trucks!

75 GMC ¾ ton auto.	$5295
75 LE MANS 4-Dr., At.	$4795
75 CENTURY, 4 Dr.	$4895
75 CENTURY, 2-Dr.	$4895
75 DATSUN, '710'	$3895
75 CELICA, 8,000 mi.	$4695
75 GREMLIN, 2-Dr.	$2795
74 ASTRE Panel	$2895
74 VENTURA H-Bck.	$3995
74 LUXURY LeMans	$4595
74 LE SABRE, Ht., At.	$5995
74 LE SABRE, Ht., At.	$4795
74 BLAZER 4x4	$6995
73 CATALINA 4-Dr.	$3695
73 JIMMY, 4x4	$5295
73 MUSTANG, At.	$4395
73 DODGE Club Cab	$3995
72 PONTIAC Ht., Air	$3295
72 CHEVELLE 2-Dr.	$3295
72 DATSUN P.U.	$3495
71 LE MANS Wgn. At.	$3095
71 CUTLASS 2-Dr.	2895
71 BEL AIR, 2-Dr.	$2595
70 POLARA 2-Dr., At.	$1895
70 CHEV ½ ton stepside	$2895
69 PONTIAC 2-Dr. At.	$1695
69 FORD, At.	$1195
68 BEAUMONT	$2295
68 RIVIERA, At.	$2895
67 FORD LTD., At.	$1795

Many More Used Cars, Not Listed,
OPEN
MON. - THURS. 9-9
FRI. - SAT. 9-6

EMPRESS
PONTIAC BUICK GMC TRUCK
Pontiac Buick LTD.

382-7121
2867 DOUGLAS
AT TOPAZ
Dealer Lic. D01227A

HORWOOD MAZDA
DOWNTOWN
810 Johnson at Blanshard
385-1451
Dealer Licence D-00803A

USED CAR SALE

76 VW RABBIT	$4195.
75 VW BEETLE	$3295.
73 TOYOTA 1600 S.W.	$2395.
73 PINTO Squire S.W.	$2795.
72 TOYOTA 1600 snd.	$1395.
72 MAZDA 808 sdn.	$1895.
72 CORTINA 4 dr. sdn.	$1895.
71 MAZDA 1200 sdn.	$1295.
69 CORTINA GT	$1095.
69 VW	$1395.
69 TOYOTA Corona	$1695.
68 DATSUN S.W.	$1095.
68 ENVOY	$ 595.
67 CORTINA auto	$ 795.
67 AUSTIN 1800	$ 795.

NO REASONABLE OFFER REFUSED

COLWOOD LOT
1619 Island Hwy.
Across from Farmers Market
478-8211 Dlr. Lic. D-01264A
Tues.-Fri. 12-9
Sat. 9-5

74 TOYOTA SR5	$2695.
74 VW	$2895.
73 BUICK HT	$3495.
73 COURIER	$2495.
71 TOYOTA S.W. auto.	$2395.
74 ASTRE S.W.	$3195.
66 CHEV CAPRICE HT	$1195.

ALL CARS CARRY PRICE TAGS

100% FINANCE O.A.C.
Bank of B.C.

75 MONTE CARLO	$5195
75 TORONADO, loaded	$7995
72 MGB Roadster	$2995
70 PONTIAC sedan	$1495
69 RIVIERA, loaded	$2995
69 IMPERIAL loaded	$2495
68 FALCON Wagon 6 Std.	$1295
68 DODGE HT, V-8 auto	$1495
67 MUSTANG V-8, AT	$1995
67 FIREBIRD V-8 auto	$2195
66 OLDS Cutlass V-8 auto	$ 995

J. C. MOTORS LTD. D-00115A
837 YATES ST. 384-0921

LUXURY WAGON
75 Colony Park Marquee station wagon. Mint condition. Every option. Replacement cost approximately $11,500. Save money, must sell mine, will take $7,750 or nearest offer. 477-0608.

RARE 69 THUNDERBIRD, power steering, power brakes, power windows, air conditioning, 429 Thunder Jet 4V motor, Opera seat. Phone 386-8072.

1966 VOLKSWAGEN 1600 SQUARE back, $200 or nearest offer. 382-7838 after 6:00 p.m.

SPECIAL BUY 1974 BUICK CENTURY, 10,000 original miles, immaculate shape. Asking $4195. 477-1922.

'69 CHEV IMPLA, IMMACULATE condition, low mileage, V-8, automatic, $2000. 592-3694 after 5 p.m.

'67 ACADIAN, 2 DOOR, HIGH performance 283, 4-speed, 477-0330 after 5.

2 RENAULTS 10, 1970, LEAVING province. 388-7771 after 5 p.m.

150 CARS FOR SALE

DOUGLAS VOLKSWAGEN
PORSCHE
AUDI

NEW 76 RABBITS
GOOD SELECTION
MODELS - COLOURS

Premium Used

75 ASTRE station wagon, 4 spd., radio, very clean, woodgrain sides, roof rack, 8600 miles $3995

75 VENTURA Hatchback, auto., p.s., radio, 9,000 miles $4695

74 TOYOTA Corona, 4 spd., 2 dr., radio, tapedeck, 17,000 miles 1 owner $3195

74 FIAT 124 Twin cam 4 spd., radio, 8,000 miles $3195

74 DATSUN B210 hatchback, auto., radio, mags, 22,000 miles $3195

74 DATSUN 710 wagon, auto., radio, 17,000 miles $3695

74 MAZDA 808 wagon, auto., radio, 29,000 miles $3195

74 DODGE Dart, auto., 4 dr., p.s., p.b., radio, 12000 miles $3895

73 PINTO 4 spd. radio $2495

73 FIAT 128 4 spd., 4 dr., radio, 25,000 miles $1995

73 AUDI FOX, 4 spd., 2 dr. 11,000 miles $4395

72 VW Squareback wagon, 4 spd., radio $2695

71 DATSUN 510 4 spd., 4 dr., radio, very clean $2195

69 AUSTIN 1100 auto., radio, very clean $1195

67 AUSTIN Cambridge, auto., 4 dr., 1 owner very clean, 15,000 miles $2195

67 VOLVO GT 4 spd., radio $1895

75 SCIROCCOS
NEW & DEMO

100% FINANCING
O.A.C.
SCOTIA PLAN

Douglas Volkswagen Ltd.
Porsche - Audi
3329 Douglas Street
388-5466
Dealer Licence 00341A

B. MADSEN MOTORS LTD.

DRIVE A LITTLE FURTHER AND SAVE A LOT MORE

75 VEGA Wagon	$2795
73 NOVA Sdn. V-8 auto.	$2495
74 MAVERICK 6 auto.	$3295
74 TOYOTA Corolla	$2495
74 CHEV. 9-pass. S.W.	$3995
74 GREMLIN, V-8, auto.	$2995
74 RAMBLER Hornet, 6 auto	$2495
74 HONDA Civic, auto.	$2995
72 MAVERICK, auto.	$2395
72 MUSTANG, auto.	$3295
71 TRIUMPH G.T, 6 plus	$2795
71 PINTO, auto.	$1495
69 NOVA, 6, auto.	$1495
69 EPIC, auto.	$ 750
69 BUICK Skylark	$1695
69 TOYOTA Corona	$ 995
66 PONTIAC, V-8, auto.	$ 650
66 RAMBLER S.W., V-8, AT.	$ 600
75 FORD ¾ ton P.U.	$4795
73 G.M.C. Van, V-8 auto.	$2695
65 FARGO window van	$1195
74 COURIER Pickup	$2495
72 FORD ½-ton, V-8, AT.	$2495
72 GMC ½-ton, V-8, 4-spd.	$2395
69 SCOUT, auto.	$1195
67 DODGE 700 C and C	$1995

2691 Sooke Rd. Glen Lake
478-5011 D.L. 13456

76 XLT 250 SUPERCAB V-8, 4-speed, P.S., P.B., rear seats, 1000 miles. $7,600. (Need ½ ton auto, P.S.) Munro Motors, D11100 748-8760 or 746-7434.

1975 ASTRE 2-DOOR AUTOMATIC, excellent condition. Asking $2,995. Financing available. 656-6056. After 5.

'56 OLDS, '66 FURY II, '68 Dodge, plus many more. Douglas Mohawk. 3005 Douglas.

1970 MAZDA, NEW PAINT, NEW radials, clean, $900, best offer, 385-1590, ask for Jim.

REPOSSESSION
73 VW BEETLE. Highest offer. Brian Duncan, 746-4138, 9-5.

1973 VOLVO 164, PS, PB, AIR conditioning, leather seats, excellent condition. 479-4947.

METEOR, '66, 6 CYLINDER, standard, new clutch, good running condition. $450. 384-4573.

'41 CHEV. 4-DOOR SEDAN, CAN be seen at 575 West Obed. 382-0019. Offers.

BILL CARTER CARS LTD.
2538 Government, 385-1716
Large selection of economy cars

STRAIT MOTORS LTD.
1513 Quadra at Pandora
384-8191 "Reasonable Rates"

1968 BMW. GOOD CONDITION $1500. 384-1874.

1971 WAGON. MERCURY MARQUIS, top shape, offers, 479-2788.

150 CARS FOR SALE

METRO TOYOTA

$200 FACTORY REBATE

NEW TOYOTA 1600 SERIES!
2 Dr. Sedans and 4 Dr. Sedans!

70 BUICK	$ Offers
70 VISTA Cruiser	$ Offers
73 HILUX P.U.	$ Offers
73 CHEV. ¾ ton	$ Offers
66 SUNBEAM auto.	$ 375
71 MUSTANG conv't.	$ Offers
67 DART conv't	$ 1775
75 EL CAMINO	$ Offers
74 CELICA	$ Offers
73 MUSTANG F.B.	$ Offers
73 VEGA H.B.	$ Offers
70 TOYOTA Mk. II	$ 1875
75 PINTO Wgn.	$ Offers
68 CHEVELLE	$ 975
73 CELICA ST	$ Offers
69 OLDS 442	$ Offers
75 DATSUN auto.	$ Offers
72 DATSUN	$ Offers
68 CHEV.	$ 550
68 CORTINA	$ 775
74 CORONA Htp.	$ Offers
73 NOVA auto.	$ Offers
68 CHRYSLER	$ 575
75 SQUIRE	$ Offers
70 MONACO	$ Offers
73 DATSUN P.U.	$ Offers
71 TOYOTA Wgn.	$ 1188
73 COURIER P.U.	$ 1475
71 RENAULT	$ 850
72 COLT Wgn., auto.	$ 1675
70 DUSTER 4 spd.	$ Offers
70 DATSUN auto.	$ 1575
70 TORONADO loaded	$ Offers
70 MAZDA	$ 675
69 INTERNATIONAL	$ 775
74 COMET auto.	$ Offers
71 FORD Galaxie	$ Offers
70 CORTINA	$ Offers
73 F140 4x4	$ Offers
71 F140 Winch	$ Offers
72 VEGA Wgn.	$ 1675
69 TOYOTA Crown	$ 875
73 TORINO Wgn.	$ 2550
71 OLDS Royale	$ 1775
73 VW	$ 2375
70 TOYOTA	$ 1050
67 FALCON auto.	$ 775
70 METEOR Wgn.	$ 1575
67 VW	$ 575
72 GREMLIN, auto.	$ Offers
73 COUGAR	$ Offers
71 COLT	$ 975
68 DODGE ½ ton	$ 1475
72 DATSUN auto.	$ 1475
69 VIVA Wgn.	$ 550
72 CRICKET auto.	$ 1775
71 TOYOTA auto.	$ Offers
72 CORTINA	$ Offers

250 UNITS TO CHOOSE FROM

BCAA INSPECTION On Most Units '71 Up

AND REMEMBER!
NO REASONABLE OFFER REFUSED

100% FINANCING AVAILABLE O.A.C.

Open 9 a.m. - 10 p.m.

CALL NOW!
386-3516

Metro Toyota Ltd.
625 Finlayson
Dealer Lic. 00431A

METRO TOYOTA

ARTS CAR SALES
310 BAY 383-8302
CARS at LOWEST PRICES
ANYWHERE D-00286A

1973 VEGA GT STATION WAGON 4 speed, all vinyl interior, electric rear window, 28,000 miles 478-0817 after 6 p.m.

1969 FALCON STATION WAGON, V-8 Auto., clean, $875.00 or best offer. B and B CAR SALES 3233 Douglas St. 385-4121 D. Lic. 00794A.

66 FORD FAIRLANE, 289, 4 speed, $800 or offers. 478-9821 or 478-7592.

1966 FALCON, 6 CYLINDER, good condition $800. 656-6922, leave message.

67 FORD STATION WGN. NEEDS some work, $90 or best offer. 2650 Dowler Place, after 2 p.m.

'66 RIVIERA, FULLY LOADED, $2,000. 479-8205 between 9 a.m. and 6 p.m., 384-4467 after 6.

68 PLYMOUTH ROAD RUNNER, Holly 4 barrel, headers, 4 speed. Call after 7:30; 112-743-4007.

63 VETTE
Split window coupe, $7,000. 69 MGB $1600. 384-3993, or 479-3825.

1965 PONTIAC PARISIENNE convertible. $500. Nice looking car. 478-9442.

57 OLDSMOBILE. 2 DOOR HARDtop. May be seen at 1022 Summit Avenue after 5 p.m.

66 VALIANT, SLANT 6, GOOD condition, $300. 478-5445 between 4 and 7.

IMMACULATE 1974 PLYMOUTH Barracuda, automatic, 318, power and extras. 658-1046.

1970 PONTIAC PARISIENNE EXCELLENT CONDITION. $1,475. or best offer. 598-7719.

1973 LEMANS STATIONWAGON 350 V8, good condition, $3500. 479-4341.

64 COMET WAGON. V8 AUTOMATIC, reconditioned motor, $700. 385-0358.

150 CARS FOR SALE

ENSIGN CHRYSLER PLYMOUTH

EXCELLENT PRE-OWNED CARS!

ON SALE NOW AT
ENSIGN

CARS CHECKED BY Car Clinics Diagnostic Centre

GOV'T INSPECTED

2-Year Written Warranty

68 FORD FALCON
74 PINTO
74 NEW YORKER
69 DODGE DART
73 CHEVY Nova
75 VALIANT Scamp
71 TRIUMPH GT6 plus
73 LTD Brougham
68 DODGE Dart
75 PLYMOUTH Fury
74 PINTO
74 CONTINENTAL MK. IV
74 AMC HORNET
75 NEW YORKER
73 GREMLIN X
69 SAFARI S.W.
76 VOLARE Premier
75 GRAN Fury
74 DATSUN 710
74 V.W. Bug
73 CHRYSLER S.W.
70 A.M.C. Hornet
75 FURY S.W.
74 DODGE Crestwood S.W.
70 CHRYSLER N.Y.
71 FURY II
73 FORD Maverick
70 CHRYSLER Newport
75 TOYOTA S.W.
72 DATSUN 510 S.W.
71 BUICK Electra
75 FORD LTD S.W.
71 SATELLITE Regent S.W.
73 PLYMOUTH FURY III
75 MERCURY Bobcat S.W.
72 PLYMOUTH Fury II
73 DATSUN 610
75 PINTO Hatchback
74 ASTRE Hatchback
73 FIAT 128
75 VALIANT Duster
74 DATSUN 610
73 CHRYSLER Newport
74 PLYMOUTH Fury II
74 SATELLITE Custom
72 FORD Maverick

PLUS MANY, MANY MORE

ENSIGN
Chrysler-Plymouth Ltd.
DOWNTOWN
YATES AT COOK
Dealer licence number D495A
386-2411
Open Weekdays Till 9:00

'74 MONTE CARLO
12,500 miles, fully power equipped, sun roof, air conditioning. Anytime 477-0253.

1969 IMPALA, 4 DOOR, 227, GOOD condition. $1,400 or with good credit $54 per month, no down payment. 385-2037.

73 TRANS-AM AUTO, AIR COND., Holley Edelbrock, accel headers, Rally GT, fenders, $5000. 383-3592.

MEDIUM SIZED 68 CUTLASS Olds convertible, deluxe model, new top, $1375. 478-7563 or 384-6688.

TWO 65 PONTIACS, ONE SAFETY checked, firm $300 both. 478-7563 or 384-6688.

'64 CHEV MALIBU, GOOD CONDITION, 6-cylinder standard shift, 382-4693 after 5.

65 MUSTANG CONVERTIBLE. 477-3888.

66 GALAXIE 500 XL CONVERTIBLE, good condition, 382-7735.

'50 PONTIAC SEDAN, STRAIGHT 8, restorable, offers. 382-9706.

69 VW FASTBACK, VERY GOOD condition. 385-9367.

67 CAMERO, GOOD CONDITION, 386-1527.

64 OLDS SUPER 88 FOR PARTS or whole. 386-1527.

71 HORNET, TRANSMISSION needs work, as is $750. 652-1960.

'62 SUNBEAM RAPIER, RUNning well. $250 or offers. 385-0894.

150 CARS FOR SALE

SUBURBAN MOTORS

HOME OF
LINCOLN, MERCURY, MONARCH, METEOR, MONTEGO, COUGAR, COMET, BOBCAT, '76 CAPRI II AND FORD TRUCKS!

THE CONFIDENT OFFER!
REGISTER AT SUBURBAN

ECONOMY
76 Bobcat 3 door V-6 Automatic, Radio, wood grain panelling, silver.
76 Comet Custom 2 door V-8 Automatic, Radio, power steering and brakes, blue.
76 Comet 4 door V-8 Automatic, Radio, power steering, copper.
75 Mustang II V-8 Automatic, Radio, power steering, and brakes, Red.
75 Nova 4 door 6 cylinder automatic, Radio, power steering, blue.
75 Rabbit 4 speed, sun roof, blue.
74 Datsun 710 4 door Automatic, Radio, silver.
74 Pinto Wagon 4 cylinder automatic, Radio, Red.
74 Pinto 2 door 4 speed, Radio, yellow.

LOW MILAGE WAGONS
75 Torino V-8 Automatic, power steering, power brakes, blue.
73 Malibou Estate V-8 Automatic, Radio, power steering, power brakes, gold.
73 Montego Villager V-8 Automatic, radio, power steering, power brakes, green.
73 Mazda RX 4 speed, Radio, Silver.

ASK ABOUT OUR EXTENDED WARRANTY

YOU CAN PUT IT ALL TOGETHER! AT SUBURBAN!

WIDE OPEN UNTIL 9 P.M.
Monday to Friday
6 p.m. Saturdays

SUBURBAN MOTORS
3377 Douglas St.
386-6131
Dealer Lic. 00863A

HARD TO FIND
1976 PONTIAC Trans-Am, only 4500 miles on this fully equipped car. Finished in ebony black. For appointment to view call BOB HENNIGAN at Cornell Chev. Olds Ltd. 385-5777, Dealer Licence D00681A, 3050 Douglas.

DIESEL
mint condition, 1969 Mercedes Benz, 200-D, 4 speed standard, approx. 65,000 miles, new tires, tested, radio, etc. Offers invited on appraised value of $6,000. 479-7019.

RADIALS
1972 Toyota Mark 2 htp., at., radio, low mileage, new michelins, rebuilt trans. weekdays after 5. Weekends. 595-5771.

1966 FURY 3, EXCELLENT CONDITION, $500 worth tires and mags, quad stereo, air conditioning, power steering, now power assisted brakes, power seat, new exhaust, 383, $2350,. 478-0435.

1973 MERCURY MONTCALM, 9-passenger wagon, leather interior, 40,000 miles, excellent condition, best offer near $3,000. 385-1532.

ECONOMY SPECIAL
Must sell '71 Austin 1300, new brakes, tires and battery. Bucket seats, radio, 4-speed tranmission, 39 m.p.g. Asking $1,050. 383-6358.

'69 FIREBIRD, 6 OVERHEAD cam, automatic, power steering. Needs some minor work, but a good car. Must sell by end of July, $1400 or best offer. 386-6529.

MUST SELL, GOING BACK TO university, 1972 Pinto, automatic, radio, 8-track tape deck, winter tires, new battery, best offer over $1700. 595-4409.

'74 MATADOR, 2-DOOR HARDtop, V-8, auto., P.S., P.B., radio. Asking $4,300, 746-4951 eves., Duncan.

'66 LINCOLN CONTINENTAL. Excellent condition. Private, terms, offers, small trade. 592-7895.

1972 TOYOTA CELICA. Excellent condition. Sacrifice — $2,000. 384-0433.

1971 DATSUN 510, READY TO BE painted, $1200 or best offer. 478-6047.

1972 PINTO DELUXE AUTOMATIC. Beautiful condition. Radio and snow tires. Asking $1900. 385-1818.

1970 TORINO, LOADED WITH extras, good condition, best offer over $1,500. 477-4981.

'71 PINTO FOUR-SPEED. Excellent condition. 44,000 miles. Offers. Cal latter 5. 479-4083.

1969 AUSTIN MINI, GOOD CONDITION, four new tires, tape deck, $1,500. 656-4007.

1956 FORD TWO-DOOR CLUB sedan. Immaculate. Offers. 592-1114.

'69 VAUXHALL, RUNS BUT needs tune up. 4-speed standard, $100 or best offer. 479-3576.

1968 AMC REBEL. 6 CYLINDER, automatic, vinyl top, 37,000 miles, excellent condition, $1300. 384-4309.

FOR SALE: 1967 VOLVO 122-S, $100 or best offer. 382-0210.

1973 TOYOTA. LANDCRUISER with winch, 656-2525.

'68 BEAUMONT 4-SPEED, PLUS many extras. 384-4637.

1964 OLDSMOBILE, OFFERS, 382-5662.

66 NOVA 2 DOOR HARD TOP, low mileage, excellent. 384-6403.

150 CARS FOR SALE

PAINTER MOTORS LTD.
1513 Quadra at Pandora

73 TORINO Square Wgn.	$2995
73 MAZDA RX2 Radials	$1995
73 ASTRE Hatchback, Auto.	$1795
72 DATSUN Fastback 1200	$1595
72 CORTINA	$ 995
71 MUSTANG Grande Auto.	$2595
71 TOYOTA 1600 4-speed	$1395
71 TOYOTA Crown Auto.	$1795
70 CHALLENGER 4-spd.	$2695
70 CHARGER V-8 Auto	$2195
69 MUSTANG Grande Auto.	$1695
69 MERCURY Marauder X100	$189
69 CORONET Auto 2-Dr. HT.	$1095
68 VOLKSWAGEN	$ 895
68 THUNDERBIRD Loaded	$1995
67 COUGAR Auto V-8	$1695
67 CAMARO, 48,000 mi.	$2395

You will NOT get Better Value ANYWHERE
385-0122
D-00346A

76 PONTIAC LEMANS SAFARI 8-passenger station wagon, 1 owner, purchased new, very hard to get model. Sandstone in colour, buckskin vinyl upholstery, 350 V-8, automatic transmission, power brakes, power steering, steel belted radial tires, radio, only 7,200 miles, $5,800. 479-5865.

1972 MAZDA 616. GOOD CONDITION. Best offer. 656-2567.

151 SPORT, IMPORT CARS

1975 TR6 CONVERTIBLE. Finished in deep brown with black top and interior. Radial tires, AM-FM radio, 19,500 miles. Look at the price $4695! Compare anywhere then bring in your trade and make yourself a deal. Please contact Frank Drew at Cornell Chev. Olds Ltd. 3050 Douglas St. Phone 385-5777 (or Res. 656-3288) DL 681A.

BEAUTIFUL '63 PORSCHE HARDtop with 75-1500 V. W. engine, 30,000 miles, Porsche transmission, Radials, Empi rims, radio, luggage rack, Cible spot, custom interior, extractor exhaust, easy maintenance. Great on gas. $2,500 or nearest offer. 595-6045.

75 MERCEDES
300 diesel, like new, one owner 19,000 miles, locally owned, fully equipped including air condition. D-00090A. Evenings only. Call 479-1525 Select Motors.

1963 CORVETTE CONV.
Super clean., New Motor, trans, tires, wire wheels, 327, 4 speed. 386-8351, extension 49, till 10 p.m. $5995.

68 TVR TUSCAN SE SERIES, powered by balanced and blueprinted Shelby 289. Everything new or rebuilt, immaculate. No triflers please. $8000. 595-5183.

ORANGE 1974 VOLVO STATION wagon, 17,000 miles, standard transmission, roof rack, extra snow tire, excellent condition, good mileage. $3000. 477-3725.

PORSCHE 356 A CONVERTIBLE "D", 1600S. Running gear and body excellent, new top, upholstery and paint. 743-2443. Shawnigan Lake.

68 TRIUMPH SPITFIRE MARK 3, new paint, new top, excellent running condition, can be seen at 1281 Denman St. After 4 p.m. and weekends.

1970 124 SPYDER CONVERTIBLE, two plus two, tangerine, clean 5-speed sportster, 28 mpg, new steel belt tires, asking $2200. 658-8361.

1967 FERRARI 330 GT 2X2, 27,000 miles, silver-black leather, as new condition, $13,000. Serious enquiries only. 479-8205 between 9:30-6 or 477-6625 and 384-4467 after 6.

'74 MGB, 23,000 MILES, Q. Halogens, AM radio, overdrive, radials, tonneau. Excellent condition. $3800. 4009 Valley View Rd. 479-3463.

1965 XKE RDSTR, NEW EXH., susp., tires, brakes, lac. paint, door seals, rblt. engine. 112-653-4335.

PROFESSIONAL RESTORATION. Early type MGB Roadster. Everything new. Showroom perfect. Asking $4000. 477-6357.

1973 MGB, ROLL BAR, RADIALS, 2 tonneau. Only 20,000 miles. Excellent condition. Asking $3,600. 595-4455 or 384-2132, ask for Ed.

$100 DOWN
1970 AMC Gremlin 2 door, auto, 6 cylinder, radio, 1 owner, 48,000 miles, bank finance. 478-5821.

'68 WHITE SUNBEAM ALPINE, excellent mechanical condition. Bills to $1750 to prove. Best offer. 595-8425, Keep Trying.

MUST SELL 1968 FIAT SPORT coupe, tape deck, radio, rebuilt motor, $1,300 O.B.O. 748-4188 days, 245-3261 eves.

'74 CAPRI V6, 4-SPEED, BUCKET seats, radial tires, low mileage, excellent condition, $3,595. 865 St. Patricks, 598-4474.

1973 MGB. EXCELLENT CONDITION, low mileage, new radials, $3,600 or best offer. 652-3718 after 5 p.m.

'74 MG MIDGET, LIKE NEW, luggage rack, snow tires, 20,000 miles. Lady driven. Offers. 658-8639.

'73 MGB, EXCELLENT SHAPE throughout. Student must sell by Friday. Offers. 595-0244 or 592-4258.

'68 MGB. EXCELLENT BODY and engine condition. Low mileage. 592-1726.

'64 CORVAIR SPYDER, 55,000 miles. Immaculate. Must be seen. 479-2657.

1969 SILVER B.M.W., RADIALS. Immaculate. Best offer to $4,900. 477-4972.

1972 DATSUN 240Z, NEW PAINT, upholstery and exhaust. Good condition. $3,800. 383-0249.

1972 TRIUMPH SPITFIRE, Excellent condition. Phone 386-3820 after 5:30.

1974 SPITFIRE, TAPE-DECK, AIR horns, luggage and ski rack. 382-1956.

1969 TRIUMPH GT6 PLUS, YELLOW, new running gear, best offer 384-0927.

1969 FALCON SW. RADIO. 20 mpg, very good condition. $1,300 O.B.O. 746-4188 days 245-3261 eves.

MUST BE SEEN. 69 MGB IN EXCELLENT condition. After 5, weekdays 383-1643.

60 VETTE. $4,000 OR BEST offer. Call Jim, 382-9187, between 9-5.

71 MGB-GT, RADIALS, TAPE deck, 24,000 miles, immaculate. $2,750. Offers 385-1590 ask for Jim.

PORSCHE 914, 1.7, RADIALS, mags, 8 track, $4150. 479-7342 mornings and evenings.

1967 ROVER 2000 TC, RADIO, stereo, alloy wheels, $1700. 386-3724.

MUST SELL. '68 JAGUAR E type. New paint, new top, motor rebuilt. $6500. 652-2864.

1964 DATSUN SPORTS CAR. Drive it away for $150 or best offer. 479-6483 or 656-3288.

1972 TRIUMPH SPITFIRE, GOOD condition. Phone 595-0830 after 6.

1971 MGB LOW MILEAGE, Michelins, Stebro exhaust. Offers. 598-6807.

TRIUMPH TR4, GOOD SHAPE. Can be viewed at 1339 Newport Ave.

1975 MG MIDGET, GOLD, 18,000 miles. Phone days, 476-9531; evenings, 598-1260.

'72 MGB, NEW RADIALS, BATteries, muffler, soft top, hard top, tonneau, $3475. 479-4143.

68 ROVER 2000 T.C. LIKE NEW leather interior. Excellent exterior and mechanical. $2000. 595-5062.

58 CORVETTE. MOSTLY ORIGInal. Nice condition. $5000. 595-5062.

69 SPITFIRE. LEAVING CITY, sacrifice, asking $1300. 479-7649.

'73 TR6, AM-FM RADIO, 30,000 miles, immaculate, offers. 384-4366.

1960 MERCEDES, RUNS BUT needs work. Offers. 386-3906.

1961 JAGUAR MK II 3.8, AUTO, A Class car. Offers. 479-3816, after 5.

1966 CORVETTE STINGRAY 427, $5,000. 656-4064.

1974 AUDI FOX, AUTOMATIC, sunroof. 592-0597.

1974 TRIUMPH SPITFIRE, HARDtop and softtop. Phone 388-5603.

73 CORVETTE, 350 AUTOMATIC, $7500 firm. No triflers. 384-6590.

1972 PORSCHE 914, GOOD CONDITION. 478-6407.

LOTUS ELAN SE-4. $5400. 595-6060.

154 TRUCKS, BUSES and VANS

ENSIGN
Dodge TRUCKS
AND
RECREATION VEHICLE CENTRE

QUADRA AT CALEDONIA

GOOD NEWS!
From Your
DODGE TRUCK SPECIALISTS

76 Dodge ½-ton Pick-up
Slant 6-cyl., Engine
Power brakes, rear step bumper,
All guages, cigar lighter,
GOOD NEWS PRICE $4343
No Down Payment
$126 Per Mo. for 48 Months
Stock No. 6162

76 Dodge ½-ton Pick-up
Slant 6-cyl. Engine
Auto. trans., power steering, power brakes, radio, rear step bumper,
all guages, grip rails; dress-up pkge.
GOOD NEWS PRICE $5197
No Down Payment
$150 per mo. for 48 Months
Stock No. 6180

76 Dodge ½-ton Pick-up
318-1 V-8 engine, Auto. trans., power steering, power brakes,
Radio, Rear step bumper, all guages,
GOOD NEWS PRICE $5297
No Down Payment
$154 per Mo. for 48 Months
Stock No. 6182

Above monthly payments include 7 per cent sales tax and interest at 13.5 per cent.

QUALITY USED TRUCKS
65 Fargo Pick-up with camper
70 Fargo 1 Ton Flat Deck
73 Datsun Pick-up
74 Dodge Van
74 Dodge ¾-ton Pick-up
74 Ford Super Van
74 Mazda Pick-up
75 Dodge ½-ton Pick-up
75 Dodge Power Wagon
75 Datsun Pick-up.

72 FARGO CAMPER SPECIAL
Complete with 11 ft. Caveman self-contained Camper

NO DOWN PAYMENT
100% BANK FINANCE
O.A.C.

SEE THE TRUCK SPECIALISTS AT
ENSIGN
DODGE TRUCK CENTRE
QUADRA at CALEDONIA
386-2411
Ask for Truck Sales
Dealer Licence Number D-495B

4X4 LANDROVER, 109, LOW mileage, excellent condition, loaded with options. Professional camper conversion, propane. Value over $3,000. Offers accepted. 598-3243.

1965 FORD 950 TANDEM. V-8 Cumin diesel, cab and chassis. $2500, offers, or trade. 384-9624 after 6 p.m.

SPECIAL
64 Merc ½-ton. Completely redone. $2,500. Munro Motors, D 11100, 748-8760 or 746-7434.

'71 VOLKSWAGEN CAMPER van. New engine, two new tires, well maintained. Asking $3800. 595-4615.

WELL MAINTAINED '69 FORD van club wagon with extras. Must be seen. 382-2524 after 5:30.

FORD F250 ¾ CREW CAB. ASKing $2,150. New paint, take trade. 656-6806.

'65 CHEV VAN, NEW PAINT AND tires, cragars, custom interior.

154 TRUCKS, BUSES and VANS

JEEP CITY

$ $ $ $ $ $ $ $ $ $
IT'S CASH CARNIVAL TIME!
$ $ $ $ $ $ $ $ $ $
JULY 23RD THROUGH AUGUST 31ST. CASH REBATES $50 TO $300 ON OUR ENTIRE JEEP INVENTORY! BRAND NEW 1976 and DEMOS * CJ5'S * CJ7'S CHEROKEES * TRUCKS Wagoneers

MAKE A GREAT DEAL ON A NEW JEEP AND THEN SPIN OUR CASH CARNIVAL WHEEL FOR YOUR CASH REBATE FROM $50 TO $300!

Reg Midgley's
JEEP CITY
3342 OAK ST.
Near Town and Country Shopping Centre
386-7571 Dir. Lic. 00247B

ONLY 29,000 MILES
1971 Ford ¾-ton pickup with 4 speed transmission, also choice of 2 used campers. Truck can be sold with or without camper. (Plus other used ¼ tons in stock.) Get ready for your holidays and phone Charley Peterson now at Empress Pontiac Buick GMC Ltd., 382-7121 or residence, 592-0458. D001227A.

ONE OWNER. 1972 FORD F250 sports custom. Camper special. 56,000 miles. Like new. Accessories: Sportsman canopy, extra field tank, power steering, power disc brakes, automatic, two-tone paint, 8100 G.V.W. Excellent condition. Must see to appreciate. $4,500 or best offer. 385-2141.

74 VOLKSWAGEN 7-PASSENGER window van. Good condition. Radial tires. AM-FM radio, dual carburetor for added power. Car lot price, $4900, my price, $4200 because must sell soon. 652-1304, 386-6290 or 479-8362.

1974 JEEP CHEROKEE QUADRA-Trac, power steering, power brakes, good tires, 2 spares, low mileage. Offers to $5500. 652-1062.

'75 VANGUARD 9½' CAMPER for $3,400. '75 Ford, 1-ton super camper special S-350, 9,700 miles, $5,900. 382-3919.

1968 CHEVY VAN FOR SALE, $1500. 478-7329, between 5:30 and 7:30 p.m.

JEEP 4-WHEEL DRIVE, 350, 3 speed, over-drive. $4,200. or nearest offer. 385-5808, after 6 p.m.

68 VOLKSWAGEN WINDOW VAN, new clutch, radials, semi-camperized. $2250. 384-3314.

63 MERC ¾-TON PICK UP, 8 cylinder, with camper, $1200. 656-4712.

69 FORD ¾ TON, 360, 4 SPEED. Asking $1600. 385-0762, between 10 a.m.-3 p.m.

MUST SELL 1969 VW WINDOW Van, new engine, runs well, $1395. 477-6708.

'73 FORD ¾-TON 4X4 $4200 OR best offer with new camperette, $4800. 592-6923.

1970 V-8 CHEVY HEAVY DUTY half-ton. Very good. 652-3415.

1964 CHEV PANEL. $400. 656-3745.

1966 ECONOLINE VAN, 1ST $850 takes. 383-3385.

1965 GMC HANDY VAN, $575. 386-7329.

1963 VOLKSWAGEN WINDOW van. $650 or offers 595-6649.

158 TIRES

MICHELIN "X" Radial Tires
All Sizes Available AT
D & D TIRE
1620 Blanshard
382-7283

FOUR FR-60-14 RADIALS T.A.'S on Chev Chromes. $300. Four 650-15 VW van wheels and tires, $50. 592-4880.

FOR SALE: SEVEN 13" RADIAL ply 175-SR GT 700. 479-5292.

2 NEW 695X14, WW TIRES. PAIR for $32. Evenings, 478-8950.

160 PARTS, ACCESSORIES

'69 TORINO, COBRA MODEL, V-8, 4-speed, whole or part, $800. '66 Beaumont S.D., no engine or transmission, offers. '69 Swinger, front fenders, 340 hood, grill, bumper, complete. 479-3758.

73 MAZDA RX-3, ROTARY ENGINE and trans. 61 Thunderbird bucket seats, driver side power windows and motors. 383-1498 between 12-5.

'53 CHEV STRAIGHT FRONT axle, good brakes, steering, ladder bars, some chrome. Set up for auto. Some body work needed. 592-1015 before 4.

50 MERC REAR-END, FITS early Ford. New parts throughout. General Grabber G70-14 on Chev Calchrome mags. Miscellaneous tires for Chev or MGB. 477-6357.

4-15" CORVETTE RALLY wheels, complete with rings and caps, and steel belted radials. $275. Duncan 748-8388.

'72 SUPER BEETLE ENGINE, only 10,000 miles since new, $400; rebuilt transporter transaxle, $100; various VW van parts. 592-4880.

FOUR GM 15" MAG WHEELS, two G60-15 tires. Asking $150 or nearest offer. 388-1518 between 8 and 4. Ask for Len McGraw.

JEEP, 4 CYLINDER, AND 8 CYLINDER motors, transmission parts, rear axle parts, al years, 41-75. 477-1784.

VICTORIA 4-WHEEL DRIVE FREE WHEELING HUBS for any make of 4-wheel drive. D-13531 597 Hillside at Rock Bay 386-6511

TRIUMPH SPITFIRE FOR parts. $175 or nearest offer. 386-6696.

EARLY CORVETTE PARTS, body, frame, chrome, windshield. 385-4945.

GRABBER 60 MAGS AND TIRES, fits any 4 stud. Phone 656-6471 after 5.

1962 VALIANT STATION WAGON, 196 2Zephyr, for sale, whole or parts. 385-8854, evenings.

1955 TOYOTA CROWN WAGON, not running, make me an offer. 598-4027 after 5 p.m.

396 HIGH PERFORMANCE, RECENT rebuild, dropped valve, best offer. 385-1590 ask for Jim.

WANTED 66 OR 67 ACADIAN car parts and brown highback bucket seats. 479-3205.

59 VOLKSWAGEN PARTS, 36 HP engine, extractor, good tires and rims, battery, lights etc. 386-3076.

'66 GALAXIE 4 DOOR SEDAN, 289, automatic, for parts. 385-1617 after 5:00 p.m.

WANTED: FRONT END SHEET metal for '65 Acadian. 656-6463, ask for Mike.

AUSTIN 1100 PARTS. BODY good, no rust, dents. TR6 tow bar, and carbs. 477-3668.

AUSTIN 1800 ENGINE, WITH knock. Transmission good. Offers. 595-6217.

WANTED: ENGINE IN GOOD condition for Sunbeam - Alpine AGT. 598-3535.

TWO GM BUCKET SEATS, EXcellent condition, $75. 479-2966, after 4 p.m.

GEM TOP CANOPY, ALUMINUM, fits pickup. $200. 384-6777.

1964 OLDS SUPER 88. FOR parts or whole. 386-1527.

160 PARTS, ACCESSORIES

OPEN NOW
Come and see Victoria's largest stock of Hi-performance auto accessories and parts.
Mon.-Fri. 9-6, Sat. till 5
D. G. AUTO
3244 Douglas 382-4812

VW ENGINES
Top quality rebuilt engines with 1 year, 12,000-mile warranty. Always available at Northwest German Auto Limited. 628 Alpha Street. 383-4021.

CORVETTE 327, COMPLETELY rebuilt headers, clutch, carb, etc, Muntzy M22 trans and vertical gate shifter. 64 Chev Biscayne body, good shape, for parts. Phone between 9 and 12 noon, and 11 to in the morning. 382-1446.

FOR SALE FROM 1966 FORD; 289 V8 and auto trans. $50. Near new exhaust system $50. 4 seat beams $8. Drive shaft $10. Radiator $10. Phone 598-7310.

RADIATOR REPAIRS, FAST TOP quality repairs at Maurice's Auto Body, 427 Bata St., phone 386-3381 Located behind the Burnside Pav and Save Gas Station.

Used Volkswagen Parts
Over 1 acre of VWs being dismantled. Call B.C. Auto Wrecking Ltd. 652-1181.

63 FALCON FOR PARTS WITH 1970 Maverick engine. Phone 383-2458, anytime.

BUS $450. RUNS GOOD, GREAT for camper. Phone after 5. 382-1634.

FOR SALE MGB HARD TOP, REbuilt Chevy II 4 cylinder motor. 656-5160.

WRECKING 66 MORRIS 1100 good engine and trans. Phone 383-1626, 478-5059.

FOUR MAGS, 165 SR15's, GOOD-Year steel radials, offers. 384-2660 between 5:30 and 7:30.

AUSTIN OR MORRIS TRANSMISsion. Phone after 6, 592-9582.

MAGS WITH GOOD TIRES AND air shocks. Offers. 642-3370.

'67 DODGE STATION WAGON parts, going for a song. 383-9162.

1964 FORD 2-DOOR HARDTOP, V-8 standard for parts. 382-0366.

TR6 BLACK TONNEAU COVER plus small top cover. 386-0871.

850 MINI AUSTIN PARTS FOR sale. 595-5172.

MGA FRAME, BODY AND SOME parts, $25. Offers. 386-6696.

162 AUTO REPAIRS, SERVICE and TOWING

PETER'S metric shop
All foreign car repairs and service.
Specialist in
BMW, MERCEDES AND VW
628 Dupplin 383-2333

166 CARS AND TRUCKS WANTED

$$ WE BUY $$
—CARS
—TRUCKS
—MOTOR HOMES
—MOTORCYCLES
We Trade Down
FAST CASH
DePape Motors Ltd.
760 Johnson 384-8035

TOP DOLLAR
PAID FOR GOOD CLEAN USED CARS
Peter Pollen Ford Ltd.
1060 YATES 384-1144

ESQUIMALT AUTOMART LTD.
480 Esquimalt Rd. 382-7165
CASH FOR YOUR CAR OR TRUCK
WE ALSO CONSIGN

CASH
We will buy your car for cash. G.C.M. Motors Ltd., 780 Goldstream Ave., 478-3242. D-7197.

VICTORIA AUTO BROKERS
TOP DOLLAR FOR YOUR CAR
1805 Blanshard 386-3721

LATE MODEL, STANDARD, 6 cylinder van. 384-2855, 5 to 7:30 p.m.

SHELBOURNE AUTO MART
1640 Cedar Hill X Rd. 477-9166
We Buy Cars—Instant Cash

168 CAMPERS, TRAILERS and MOTOR HOMES

GOOD NEWS IS COMING FROM THE VICTORIA RV CENTRE
1080 GOLDSTREAM AVE.
478-8377

IMPALA CAMPING WORLD
TENT TRAILERS
Lionel — Leisurecraft
Tent Trailer Rentals
TRAVEL TRAILERS
Cygnet — Kit Road Ranger
MINI and MOTORHOMES
Winnebago—Empress—Brougham
Large Selection In Stock
Bona Vista 5TH WHEELS
Propane — Accessories — Service
Sani-Station
7 DAYS A WEEK 656-5504
Pat Bay Hwy. Sidney
D.L. 15802

BOB'S
MOBILE HOMES LTD.
25 Crease 386-3623
DL 00414A
1977
HERE NOW
1960 NOMAD with shower, dual holding tanks, two-way fridge, heater, power convertor.
All this for $4395
GREAT PRICES
On all 1976 stock TO CLEAR
PROPANE SERVICE
PARTS — ACCESSORIES
386-3623

WOODS TENT TRAILER, GOOD condition, spare tire, $175. 478-5421.

8' CAB OVER CAMPER, $875. 478-2955.

1972 TRILLIUM TRAILER, 13', $1800. 754-3769, Nanaimo.

69 FORD 360 — 4 SPEED, 8'6" camper, with jacks, $2700. 479-2846.

1969 VOLKSWAGEN VAN, CAMperized with new motor. 479-8073.

168 CAMPERS, TRAILERS and MOTOR HOMES

S. J. PEDEN LTD.
VANGUARD
MID-SUMMER SALE
SUBSTANTIAL SAVINGS
On all '76 Vanguard Campers Trailers and Mini Homes
BUY A POPULAR VANGUARD
NOW — AND SAVE!!
Clean Trades
Reduced to Clear
'74 VANGUARD 21 ft. minihome. Only 7800 miles $12,995
'74 21' VANGUARD Fifth Wheel $6,495
19' SCAMPER Mini Home on Dodge chassis. Was $10,995 NOW $10,295
25' PROWLER c-w tub. Was $5995. NOW $5,295
11' '74 VANGUARD c-w Fibreglas roof. Was $4695. NOW $4,395
11' ARISTOCRAT Camper with shower and hot water. $2,995
13' LIL LOAFER Trailer. Was $1595. NOW $1,295
PARTS AND ACCESSORIES
If you're building a camper, trailer, or boat, or converting a van or just modifying what you have, be sure to see our large assortment of SINKS, FRIDGES, ICE BOXES, ROOF VENTS, WINDOWS, SPRUCE FRAMING, PANELLING, TOILETS, LIGHT FIXTURES, HEATERS, WATER TANKS, TABLE LEGS and many more other useful items.
WE SELL AND INSTALL
Van Tops
PROFILED ALUMINUM
Rentals
S. J. PEDEN LTD.
2855 Quesnel St.
D-13432
386-3464

DOMINION MOTORS
HOME OF
LAYTON — HOLIDAIRE TRAILERS
GALAXIE CAMPERS and CANOPIES
CHINOOK MOTORHOMES
71 SEAGULL 10 FT. CAMPER Stove and oven, blower fan, toilet, 2-way fridge, double sink, extra battery, hot water $2895
75 WEEK-N-DER 8 FT. CAMPER Stove and oven, blower fan, 3-way fridge, double sinks, toilet compartment including hassock toilet, 12-volt water pump, sleeps six $2895
69 22 FT. SCAMPER TRAILER Fully self-contained, 2-way fridge, blower fan, stove and oven, furnace, sleeps six. Was $3995 NOW $3695
ONLY A FEW
Air Conditioners
IDEAL FOR MOBILE HOMES
LEFT
At the SPECIAL PRICE $495
PARTS, ACCESSORIES REPAIRS
HOURS OPEN
MON. to SAT. 8 A.M. to 5 P.M.
We Specialize in I.C.B.C. Autoplan Campers and Trailers
1703 BLANSHARD ST.
(Across from Hudson's Bay parking lot) Victoria, B.C. 385-5012
Dealer Licence Number D-5536

COASTLINE TRAILER CENTRE
1621 Island Hwy. 478-0933
(Across from Colwood Farmers Market)
QUALITY and VALUE
TRAVELAIRE, RUSTLER PROWLER
TRAVELMATE, JAMBOREE MOTORHOMES
VICTORIA'S HOLIDAY MAKERS
HOURS
WEEKDAYS 10 'Til 9 P.M.
SUNDAYS 1-5 P.M.
D-13710

OKANAGAN
CAMPER SALE NOW ON
Repairs (Incl. ICBC)
Parts — Van Accessories
Now Open Thurs. Fri. 'Til 9 P.M.
PHONE 384-0213 anytime
LOGAN'S R.V. SERVICE CENTRE
650 Burnside Rd. E. near Douglas

1973 DODGE WINDOW MAXI van, 21,000 miles, fully automatic, deluxe seats. Newly camperized with fibreglass top, 3-way fridge, toilet, stove, sink, water tank, furnace, carpeted, dual batteries and much more. Can be seen at 3875 Seaton Street.

30' HOLIDAY TRAVELLER, EXcellent condition, completely self-contained, 12 volts 110, propane, bathtub, shower, flush toilet, holding tank, 4-burner stove and oven, floor furnace, $6,250. 479-3645, after 4.

1974 VOLKSWAGEN DELUXE camper, like new, 18,000 miles, sleeps 5, pop up top, 2 way fridge, stove, sink, auxiliary heater, radio, $7300 or best offer. 385-2903.

1972 VW CAMPER, ROOF RACK, radials, radio, fridge, sink, 4-speed. Excellent condition, $2590 or offers. Call 477-6911, local 4790, daytime; 479-7663, evenings.

1974 LIONEL 100 HARDTOP, sleeps 6, stove, icebox, sink and heater. Asking $2,200. 384-9668 after 4.

O.K. CAMPER FOR IMPORT truck. Excellent shape. 386-3841 days, and 652-3501 after 6 p.m. Ask for Warren. $1,600.

USED AND NEW MOTOR homes. 19' Fleury, steel frames. Jackson's, 974 Goldstream. D.L. 00044A.

16' 1975 HOLIDAIR TRAILER, sleeps six. Complete, low mileage, like new, many extras. $4000. Phone 479-0939.

CAMPERETTE, COMPLETE with roof rack, ladder, sink, stove, furnace, propane light, ice box, and jacks. $700. 479-9246.

WEEKENDER 8' TRAVEL trailer. Beautiful condition. Fridge, sink, and many extras. Sleeps 4. $1,000. 382-5240.

9' OVER-CAB CAMPER, SELL or trade with cash adjustment for 8' canopy. 592-4765.

1969 VW WINDOW VAN, IMMACulate condition. $2300. 595-6303.

168 CAMPERS, TRAILERS and MOTOR HOMES

FENNELL'S
TRAILER SUPPLIES LTD.
Parts — Propane — Repairs
CANOPIES
PARKLANE tent trailers
2 styles of VAN TOPS
Custom Building and Van Conversions
6459 Patricia Bay Hwy.
652-3941
OPEN 7 DAYS A WEEK

TRAV-L-MATE CAMPERS
For Import Trucks
HORWOOD MAZDA
Exclusive Dealers
385-1451

RENTALS
MINI MOTORHOMES—CAMPERS —TRUCK and CAMPER—
S. J. Peden Ltd.
2855 QUESNEL ST. 386-3464

DOGWOOD TRAILER SALES
PARTS—PROPANE
RENTALS
RANDELL TRAILERS AND CAMPERS 478-6841
2630 Deviele Road
Dealer Licence D13587
Highway 1 at Millstream Rd.

ARE YOUR TRUCK SPRINGS ADEQUATE?
We sell and install DENDOFF overload springs for all Trucks including imports. Phone 384-0213. LOGAN'S R.V. SERVICE CENTRE, 650 Burnside East near Douglas.

TILLICUM FURNITURE
2612 SOOKE RD.
Now makes campers, trailer and boat cushions. Any size or shape. Full selection of materials available. Free estimates. 478-0522.

24 FT. COACHMAN TRAVEL trailer, 1973, 4,500 miles, full tam, 3 way frig, Reese hitch. Excellent condition. $4700. Pete Skerratt, K.O.A. Campground, Mt. Newton Crossroads, Saanichton.

'59 GMC 27' PROFESSIONALLY converted bus, new 6 cylinder motor, tires, brakes, roof rack, new paint. Must be seen to be appreciated. $6800 or neatest offer 386-0692.

SLIGHTLY USED 1975 OKANAgan camper with jacks and toilet on 1972 Datsun truck, asking $4,395, will sell camper separately. 592-2173.

17' TRAVEL LINER TRAILER, stove, fridge and toilet, lovely condition, $2700 or nearest offer. 7193 Hagan Road, corner of Verdier, Brentwood Bay.

DELUXE 17' CHAMPLAIN trailer, 1973. Excellent condition, equalizer bars, hitch, mirrors included. Everything but shower. Sleeps six, $2,600. 598-7107.

IMMACULATE BLUE WOOD tent trailer, almost new condition, curtains, double walls, cushion floor, spare tire, pleasure to show, 479-1318.

FOR RENT 21' MINI MOtorhome. Available August 8 to 15, Sept. 6 on. 477-5015, Sunday to Friday.

WINNEBAGO FOR RENT, fridge, stove, etc., sleeps 6, completely equipped. Phone after 6, 384-3236.

MAVERICK HARDTOP TENT trailer, sleeps 5, excellent condition, loaded with extras, must sell, $975. 592-9266.

SPECIAL CAMPERIZED FIAT 128 station wagon, rooftop tent, 12V fridge, rain shelter, must be seen. 478-2273.

'74 CHEV. CREW CAB 1-TON beauty with '75 10' AMF self-contained camper deluxe. $8,500. Offers. 479-7994.

NEAR NEW LEISURECRAFT, hardtop tent trailer, sleeps 6, propane stove, dinette. 652-3265.

SEARS' SOFT TOP TENT TRAILER with add-a-room. Excellent condition. Offers. 479-2047.

SOFT TOP PRINCESS TENT trailer, ample storage, spare tire, $175. 592-7368.

TRUCK CANOPY TO FIT 8' Ford pick-up box, $200 or best offer. 595-4828.

'74 VOLKSWAGEN CAMPER, sleeps 5, radio, tape, 7,600 miles, 388-6186.

EQUALIZER TRAILER HITCH, 1,000-lb. tongue weight. Complete, many extras. 479-7557.

11' CAMPER, SLEEPS 6, fridge, toilet, stove, oven, deluxe model, $2,700. 595-8945, 1338 Grant.

CAMPER FOR IMPORT TRUCK; stove, refrigerator, toilet, furnace, $75 per week. 479-7623 after 6 p.m.

WANTED TO RENT, TRAILER, by August 7t Phone after 5, 479-7497.

BOAT LOADERS, FOR CAMPERS and mint homes, installed. 478-3796, 478-2754.

SNO-BIRD RECREATIONS LTD. 1621 Island Hwy. 478-3426
Campers—Trailers—Van Inserts

8' OVERHEAD GALEX CAMPER completely refinished $1750. 18' canopy $175. 656-5247.

9½' SECURITY CAMPER. $1550. 1971 Fargo ½ ton, 318 automatic, $2350. 382-5402.

FOR SALE. 22' WINNEBAGO, mint condition, 16,000 miles, sleeps 6. All extras. 652-3872.

FOR RENT: MINI-MOTOR home. Aug. 9th thru 15th, and after Sept. 17th. 479-6344.

9½' CAVEMAN CAMPER, FURnace, stove with oven, fridge and jacks. Best offer. 652-1550.

HEAVY-DUTY UTILITY TRAILer, 4x8 steel box. Licensed, $50.00, phone 595-0680.

16' TRAVEL TRAILER, GOOD condition, electric brakes, $1,250 or offers, 384-3439.

17' TRAILER SUITABLE FOR temporary living, $550 or best offer. 479-6144.

BOLER TRAILER, SLEEPS 4, fully equipped, fridge, stove, sink and heater. 595-6568 or 384-1179.

16' ARISTOCRAT TRAILER, good condition, 382-7735.

27' AIRSTREAM, LOADED WTH extras, $10,000. Phone 652-3557.

1970 TRULINE SOFT-TOP TENT trailer. Sleeps 4. 385-4577, $200.

'71 FORD 4X4, 8' CAMPER, many extras. 362-7522, 477-0339.

169 MOBILE HOMES AND PARKS

Robinhood
SALES AND SERVICE
EXCLUSIVE LISTINGS
L3129—24x44 3-bdrm home. Exceptional condition. Located approx. 4 mi. from downtown. On bus line. Close to shops, schools. This is a one only, pad rent $59 per month. $27,500
L3038—12x68 2-bdrm home, Situated in small park. Sooke town centre. Porch, sundeck, skirted. Close to all facilities $19,500
L3035 — 12x60 3-bdrm home, located on private lot. Central Langford. 8x16 add a room. Very good condition. Owner leaving province. $15,000
MANY MORE NEW AND USED HOMES TO CHOOSE FROM
DROP IN, THE OLD COFFEE POT'S NEVER OFF
FRANCHISE DEALER FOR HOMCO AND MANCO
2714 SOOKE RD.
478-9912, 478-9517
D.L. 00422A

169 MOBILE HOMES AND PARKS

Happy Valley HOMES LTD.
Factory Built Housing at its Finest
WANTED
10 families who would like to own their own home; who would like room to move around in a country-like setting; and who would like to be only half an hours drive from Victoria. If this sounds like you, give us a call. Phone 478-8303 and ask for Brian or John.
P.S.
We also have many used homes on location starting as low as $6900.
We are open 7 days a week. Monday to Sat. 9 a.m. till 7 p.m. Sunday 12 till 6 p.m.
2681 SOOKE RD.
478-8303
MEMBER WESTERN MOBILE HOME DEALERS' ASSOCIATION
D.L. 00832-A

TRIANGLE HOMES LTD.
BENDIX and MANCO
2435 Trans Can. Hwy.
478-1774, D-01035A
Mon.-Sat., 9-6 P.M.

"HIDDEN VALLEY." The finest in mobilehome living. Look at all the rest first and then come and see "HIDDEN VALLEY." View our quality homes and beautiful sites. You'll choose a home in "HIDDEN VALLEY" because you get more for your money than anywhere else. Exclusive sales agents—
ADMIRAL HOMES LTD.
2500 Florence Lake Rd. 478-6434
(MCD—01343A)

BY OWNER
Late 1973 12x68 Bendix. 3 bedrooms, on large private fenced lot. On bus line, in Langford. Walking distance of elementary and high school. Wall-to-wall carpeting, lovely panelling, skirted, sundeck, fireplace. $18,000 includes fridge, stove and one-year-old Inglis washer and dryer. Full oil tank. Nice neighbors. 478-9791 after 4 p.m.

GOLDSTREAM MOBILE HOMES LTD.
PARAMOUNT PREMIER
MONARCH AND PARKWOOD
Modern park space available with all purchases
2994 Jacklin
478-1731 478-8391
Dealer Licence No. 01280A
OPEN TO 5:30

Goldstream Villa
For information on this finer mobile home park. 478-1535.
Adults only.

THIS ONE IS DIFFERENT
Furnished or unfurnished. 2 bedroom and utility, 12x66 Neonex with 10x5 expando in living room. Selected furnishings (not a trailer package) includes 4 major appliances. Skirting, deck, large steel shed, pretty plantings, nicely treed adult park. Duncan, 748-1707.

ESQUIMALT, OFF CRAIGflower, 12x60', 2-bedroom, fully furnished, like new. No. 16A, Glen Manor Park. Purchase price includes 1 years rent. Price $21,500. Call immediately, 478-2642 or 478-6288. Many extras. 100% financing.

SET UP ON SPACE, IN TRI-WAY Mobile Home Park, 42x10, mobile home, with attached sunporch, 1½ bedrooms, new drapes, carpets, patio, grass, small garden, adults only. 384-8791.

12X68' LATE 74 MODEL MARLette, tip-out 2 bedrooms, large sundeck, covered walk-way, landscaped site. Fridge, stove, drapes included. Phone after 6 p.m. and week-ends. 478-7450.

OCEAN FRONT
Must sell, moving: 1974 12x64', 2-bedroom, fully furnished, carpeted, sundeck. Located on 1959 Kaltasin Road, Sooke, in family park. $19,000. 642-5375.

'72 PYRAMID 48X12, 2 BEDrooms, plus finished addition. Partially furnished includes queen sized waterbed. Situated in small, adult lake-side park. $15,500. 478-0155, after 5:30 p.m.

12X65 3-BEDROOM, FURNISHED, major appliances included, large patio, double parking with utility shed, set up in park. $19,800. 478-6204 after 6.

"RENT TO BUY"
2-bedroom 12x45', appliances, carpets and drapes. Move in today — 474-1288, Family Mobile Homes. D.L. 0080.

RENT! RENT !RENT!
Are you tired of burning up monthly rent with no return? Call 474-1288, Family Mobile Homes. DL. 00809.

MOBILE HOME SPACES. AVAILable for your new and used home purchase. Rent starts as low as $75 per month. Phone 478-6288 or write Box 4102, Victoria, B.C.

NEWSTEAD HOMES LTD.
12x68 SHAMROCK 3-BR. J.J.
3200 Quadra 386-8871
or 384-8075 Pagers 239, 240

MOBILE HOMES — SINGLE AND doubles, in quiet adult park. Near bus, stores, Jackson's, 974 Goldstream. D.L. 00044A.

PROPOSED DEVELOPMENT OF strata lots. Some mobile homes considered. Call Mr. Michael John. 478-5550.

10X55' VILLAGER PATHFINDER in good condition, tool shed and fireplace included, Pedder Bay. Asking $12,000. 478-5376.

OPEN HOUSE
By Owner, 10:30 a.m.-7 p.m. daily, 109-2500 Florence Lake Road. 2 bedroom, 1974 Chancellor, 12x68.

NEWSTEAD HOMES LTD.
12x66 MONARCH 2-BR
3200 Quadra 386-8871
or 384-8075 Pagers 239, 240

BUYING OR SELLING
FAMILY MOBILE HOMES
D.L. 00809A 474-1288

MUST SELL, 1974—3 BEDROOM mobile home, set up in ocean view family park. Offers. 642-5042.

1971 27½' KUSTOM KOACH, 1360 Merritt St. or phone 478-4932 after 6.

1975 NEONEX TRAILER 12'X68' plus fipout 3 bedrooms furnished or unfurnished. 642-3561.

12 X 52 FLEETWOOD FULL length veranda, $13,000. 642-4139 evenings.

178 SUMMER RESORTS

SATURNA
Secluded waterfront accommodation, available August 15, $115 and $140, phone 112-539-2452.

SHAWNIGAN LAKE, AVAILABLE August 8, 5-room, all electric. 477-5848.

181 TOURIST ACCOMMODATION

TOURISTS — CLEAN, QUIET, single or double. Daily or weekly. 595-5101.

185 CONVALESCENT AND REST HOMES

SEMI-PRIVATE ROOM AVAILable in small rest home. Good meals. 595-1513.

190 ROOM AND BOARD

PRIVATE ROOM IN FAMILY home for working girl, easy access to downtown. $45 weekly. 383-5520.

ROOM AND BOARD EXcellent meals. 595-5411.

193 ROOMS TO RENT

UVIC STUDENTS (MALE), 2 furnished rooms for rent, $110 and $120. Quiet location, private entrance, kitchen, bathroom, fireplace. 385-5686.

FURNISHED ROOM WITH FIREplace overlooking ocean, cooking facilities, quiet person, $100 per month, available August 1st. 598-1715.

2 ROOMS FOR RENT IN HOUSE shared by 3 night working guys, $120 including utilities near bus stop and mall. 383-8985.

$95-$130, SINGLE ROOM, INcludes utilities, hot plate, bed table, chairs. Vic West area. 384-5605.

PROFESSIONAL PERSON TO rent or buy into large, elegant Fairfield house. For further information call 386-8169 or 388-5805.

COMFORTABLE FURNISHED room in clean easy living home. 386-8272.

SLEEPING ROOM WITH FACILItIES, own entrance. Quiet working man only, non-smoker. 382-7970.

FURNISHED BEDROOM, USE OF kitchen, $95 month. 385-0058.

194 ROOMS WANTED

PART-UNFURNISHED CENTRAL room as live in studio. Older non-smoking or drinking artist. Victoria Press Box 868.

197 HOUSEKEEPING ROOMS TO RENT

FURNISHED HOUSEKEEPING rooms to rent. Walking distance to University. Shared kitchen, living room and bathroom. Non-smokers. 477-8058.

CLEAN FURNISHED ROOM with kitchenette, close to town and buses. Available Aug. 1st. $80.50 includes cable. Suit quiet working man. 382-1302, after 6 p.m.

SUNNY, CARPETED SUITE IN old house, Fairfield. Own cooking facilities. Share bathroom, $140. Employed female or student, 383-1000.

PRINCESS AND COOK, 2 LARGE furnished rooms with kitchenette. Adult only, $125. Small room hot plate and fridge, $70. 642-3455.

JUBILEE, AUGUST 1, FOR young lady, working or student, stove, fridge and share bath. 592-2845.

TWO LOVELY BASEMENT rooms and bath for mature or retired gentleman. Colwood Lake area. 478-1466.

HOUSEKEEPING ROOM, NEWLY redecorated, overlooking Beacon Hill Park. Suitable for working lady. 479-2218.

NEAR FORT - COOK. FURnished, stove, fridge, sink, free cablevision. 384-5920.

BRIGHT LARGE ROOM KITCHenette. Cook-Fort area, middle aged elderly lady only. 384-7474.

FAIRFIELD, SEMI-FURNISHED housekeeping room, $150. Available August 1, 383-8529.

SHELBOURNE-MCKENZIE, NICE room, share home. Suit lady, $75, 477-1654.

FAIRFIELD—BED-SITTING RM., Shared kitchen and bathroom. $60. 479-5479 after 5 p.m.

WHY RENT? SEE OUR AD under boats for sale "Houseboat 8x24 Barge." 383-9677 after 8 p.m.

CLOSE TO TOWN, EVERYTHING included. Phone between 6 and 9 except Sunday, 385-1027.

ROCKLAND MANOR LUXURY furnished room and kitchenette. After 6 p.m. 598-4044.

HOUSEKEEPING ROOM FOR rent with all utilities, 384-3890.

200 APARTMENTS TO RENT UNFURNISHED

W-88-E BROWN BROS. on LANSHARD
"People Helping People"
BACHELOR SUITES

$160.50 London Flats, 1321 Broad St., w-w carpeting, available Aug. 1.

$152.17 Sierra Villa, 547 Niagara St., w-w carpeting, available Aug. 1.

ONE-BEDROOM

$177.86 Skyline Apartments, 2925 Qu'Appelle St., w-w carpeting, available Aug. 1.

TWO-BEDROOM

$243.32 Antrim Court, 2310 Quadra St., w-w carpeting, available immediately.
For further information call: BROWN BROS. ON BLANSHARD
385-8771 (anytime)

VACANCIES
Hundreds of Vacancies Monthly
Western Canada's Largest Most Experienced Rental Agencies
Member of BBB. Small fee.
1. $107—Studio. Central
2. $150—Bach. Sauna
3. $165—Bach. Den. Cat.
4. $165—1 Br. 4-plex. Couple
5. $165—1 Br. Modern. Child
6. $171—1 Br.Swirlpool. Child
7. $205—1 Br. Modern block. Child
8. $250—F.F. Room-board. Bath
9. $234—2 Br. Swirlpool. Child
10. $250—2 br. tri-plex. Child
11. $290—2 Br. Duplex. Child
12. $275—3 Br. House. Child. Pet
13. $475—3 Br. house. University.
HOMEHUNTERS
OPEN 7 DAYS A WEEK
1394 Hillside Ave., 598-5101

GARDEN CITY PROPERTY MANAGEMENT LTD.

GORDREAU
On Gorge Waterfront
Available immediately large 2-bedroom suites.
—swimming pool
—swirl pool
—sauna
—recreation room
For further information call: BROWN BROS. ON BLANSHARD
385-8771 (anytime)

IMMEDIATE
Attractively decorated, bright, new 1-bedroom suites, with stove, fridge, drapes, and wall-to-wall shag. Elevator, laundry facilities, close to shopping, public swimming, and tennis. 970 Kings Road at Quadra. View by appointment. Westcoast Management, 382-3721, 388-6454, or 385-2556.

ESQUIMALT-CLOSE IN
4½ Rm (2 bdrm.) large, no step apt. with front and rear entrance — elect. fridge and range, parking, heat, hot and cold water, cable, laundry floor. Available Aug. 1, small infant OK. $198. No pets. Mature couple. Dickie Agencies Ltd., 919 Fort St. 382-4312.

JAMES BAY NEWLY RENOVATed one and two bedroom apartments. Fridge, stove, drapes, and W-W. From $200. NO DEPOSIT 117 Superior. Open July 28, 29, 30, 5-9 p.m. Sat. and Sun 1-5 p.m. 476-7785.

UPPER DUPLEX TO LET IMMEDiately James Bay old world charm, fireplace 2 bedrooms plus, $375 all-included. 382-0379 between 2 and 9 p.m.

JAMES BAY, $149, MODERN bachelor apartment. Cable, carpet, heat, parking, included. No pets. 385-5256 between 5-7 p.m.

LARGE TWO BEDROOM CABLEvision. Will consider out-of-town University student. $215. Reply Victoria Press Box 814.

2-BEDROOM BASEMENT SUITE wall-to-wall, fridge and stove, one child welcome, utilities included. No pets. $265. 479-1337.

JAMES BAY, IN MODERN building, 1-2 bedroom, available August 1, no pets or children, 383-5059.

1-BEDROOM SUITE, W-TO-W, drapes, cablevision and heat included, child accepted. Immediate occupancy, $174. Phone 385-5964.

BRIGHT, 2-BEDROOM APARTment, available August 1, close in, mature adults, $229. 598-1276 or 595-0530.

LARGE, 2-BEDROOM, CABLEVIsion, parking, city centre, suitable for semi- or retired folks, $215, 479-5100.

EXCELLENT, SEMI-FURNISHED basement suite near airport, 9103 East Saanich Road, Sidney. 656-3632.

ONE BEDROOM, HARDWOOD floors. No children, no pets. $145. month. August 1st. 386-9122.

CHARMING 2 BEDROOM (1 BEDroom and den?) close to city, utilities included, $265. 595-6706.

LOVELY, MODERN, WAterfront bachelor, large 1 bedroom, 2 bedroom. 592-7678.

200 APARTMENTS TO RENT UNFURNISHED

SINCE 1887
Pemberton, Holmes Ltd.
1000 Government St.
RENTAL DEPT.
$60.00—BACH Central, Elderly NOW
$85.16—BACH. Elderly preferred
$133.22—BACH. JAMES BAY AUG.
$120.50—BACH. JAMES BAY, NOW
$275.50—2Br. — close to shops NOW
$277.00—2Br. — James Bay, NOW
RENTAL DEPT. 384-8124

OVER 1000 SQUARE FEET OF luxury. Deluxe 2-bedroom suite with panoramic views of Juan de Fuca straights and Olympic Mountains. Tastefully decorated. Large dining room. Eat-in kitchen with fridge, stove and dishwasher. 1½ bathrooms. Storage locker. Security underground parking included. Lots of visitor parking too. Billiard and hobby room to enjoy. Close to shopping and bus. Available immediately. Southport, 478-7903, evenings.

FAIRFIELD
Older style spacious 2 bedroom apartment. Hardwood floors. Fireplace. Rent $250 per month. Available August 1st.
ORCHARD HOUSE
1 bedroom—Wall to wall. Marvelous sea views. Swimming pool, sauna. Rent $270 per month.
david burr ltd.
655 Fort St. 386-5335

TWO BEDROOM NEW DELUXE condominium, 2 blocks from shopping area. Near Beacon Hill Park and Victoria General Hospital. Suite 404-1101 Hilda. Corner of Cook St. Open to view from 4-6 p.m., Wednesday, Thursday and Friday. Immediate occupancy, $350 month, less for long term lease.

PRESTIGIOUS LUXURY EXECUtive top floor (12), 2 bedroom, 2 full bathrooms, 1250 square feet, all concrete condominium with a most magnificent view of town, ocean, mountains. Indoor pool, swirl pool, sauna. Covered parking. Adults, no pets. $550. 382-5240

GORDON HEAD CONDO. FOR RENT. $375 PER MONTH
Attractive

201 APARTMENTS TO RENT FURNISHED

BRIGHT, LARGE, 2-BEDROOM corner suite. Located on Rockland. Completely furnished for owners who are leaving on a 6-month vacation. $225. Non-smokers only. Phone my agent, Jim Mills 382-4932.

KENT APARTMENTS, 1322 Blanshard at Johnson, August 1. Furnished studio suite. Responsible adult, non-smokers only. No children or pets. $160 per month. 477-9370.

LARGE BACHELOR SUITE, COMPLETELY furnished including cable vision, suitable for 2-3 people, $230 per month for double occupancy, $75 week will give a years lease. 384-5122.

TOURISTS, 1-BEDROOM, MAIN floor suite, near Parliament Buildings, up to 4 people, furnished, pets and children OK. $75 week. D. MacKillopp, 384-0308. C. Warren, 384-9798 or 385-5113.

TO SUBLET, 2-BEDROOM apartment, fully furnished from September 15 to January 31, 1977. No children or pets. Only responsible people need apply. 382-9360 after 6:00 p.m.

FAIRFIELD 2-ROOM SUITE, own entrance, $165 including utilities. Suit working adult. Also housekeeping rooms. References. 385-5305.

FURNISHED 1-BEDROOM apartment, sub-lease for August and September, girl preferred. 384-4587.

COMPLETELY FURNISHED large bachelor apartment. Everything included, weekly $75, monthly, $230. 384-5122.

FURNISHED BASEMENT apartment for single working person. Government House area. $170. 382-6949.

TOP FLOOR CORNER, OVERlooking park, 2 bedrooms, 1½ baths, swirl pool, sauna, mature adults. 477-8551.

FURNISHED, 1-BEDROOM suite. Close to Woodward's. 386-7896.

ROCKLAND AT GONZALES, beautiful view, 1 bedroom partly furnished suite. 592-2265.

DELUXE STUDIO DOWNTOWN, pool, sauna etc. Available now $250 595-7804. 383-3769.

FURNISHED BACHELOR, UTILIties included, share bath. August 1, $140. 385-4364.

2-BEDROOM FURNISHED SUITE for rent for $225. Available August 1. 383-5951 anytime.

FURNISHED TWO-BEDROOM basement suite, Colwood area. 478-7563 or 384-6688.

MODERN, NICELY FURNISHED 1-bedroom suite, $215, central location, responsible adults. 477-2101.

2 ROOMS, LARGE, BRIGHT, walking distance, suit older lady, $112. Available now. 592-2038.

202 APARTMENT FURNITURE TO RENT

STANDARD FURNITURE
Three Rooms from
$40 per month
Immediate Delivery
382-5111

203 APARTMENTS WANTED

WORKING PEOPLE REQUIRE immediately 2 or 3 bedroom apt. or house, large dining or kitchen area, moderately priced, clean, careful housekeepers, Fernwood, Fairfield, or James Bay area. 393-6293 after 5.

2 RESPONSIBLE WORKING women with 2 clean spayed cats require 2-bedroom apartment centrally located under $250. Call 384-9014 after 5 p.m.

RESPONSIBLE LADY ARTIST requires large studio space with good light for painting, living quarters in or near studio, reasonable rent. 384-2002.

MARRIED PROFESSIONAL COUPLE seeks 1-2 bedroom apt.-duplex for Sept. 1st. Near Hospital location preferred, phone 598-7980 after 5 p.m.

QUIET UNIVERSITY STUDENT with spayed female cat requires reasonably priced suite in quiet, older residential area for Sept. 1. 385-6757 days, 382-7070 evenings.

WORKING MOTHER, 1 GIRL, 12 yrs. old, wants 2-bedroom unfurnished apartment by Sept. 1st. Phone 383-5473.

QUIET MALE PENSIONER REquires bachelor suite near Saanich Silver Threads. Maximum $100. 598-3647, 598-4104.

SEMI-INVALID NEEDS 2 BEDroom, Royal Jubilee area. 1st floor or elevator. Sept. 1st occupancy. 477-8190.

WORKING WOMAN, 23, LOOKING for self-contained suite not over $150. 382-5733.

SEPTEMBER 1ST, LARGE 1-bedroom, quiet couple and cat $200 maximum. 382-7063.

NON-SMOKING, NON-DRINKING quiet couple, child, require accomodation. 383-9551 after 7 p.m.

SELF-CONTAINED APARTMENT for retired lady and tiny chihuahua dog. 479-2629.

MATURE LADY REQUIRES apartment in quiet area. $100-$140. 382-1009, mornings.

WOMAN WITH CHILD DESPERately needs apartment by September 1. 592-6659.

204 SHARE ACCOMMODATION

WORKING GIRL 23 WANTS THE same to share 2-bedroom apartment in James Bay, $110 per month plus half utilities, must be tidy and honest. 385-7969 or 479-3077.

HAVE LARGE WELL-APPOINTed home. Private home with bathroom available too. Compatible, unencumbered housekeeper, under 40, in exchange for light housekeeping duties. 477-6320, evenings.

BACHELOR WITH MODERN 3 bedroom house (Gordon Head), wishes to share with young lady willing to do some household duties. Rent negotiable. 477-8015 before 3:30 p.m. or 386-9859.

WORKING GIRL 20-25, WANTED to share 2-bedroom apartment with same. Central location. Rent $145 plus ½ utilities. 388-9467, or 385-2805, after 5:30.

PROFESSIONAL PERSON TO rent or buy into large, elegant Fairfield house. For further information call 386-8169 or 388-5805.

WORKING GIRL NEEDS THE same to share a 2 bedroom furnished apt. includes pool etc. in Esquimalt, $118, 386-2868.

TO SHARE EXPENSES AND $280 rent in 2-bedroom duplex; main floor of house with single man 25. 382-5696.

WANTED: ONE OR TWO PEOple to share rent in 3-bedroom, furnished house in Sidney for August 1st. 656-4664.

NON-SMOKER TO SHARE 3-BEDroom house, Gordon Head, $125 per month. 477-9372.

LOOKING FOR A PLACE TO live? Comfortable home, $150 per month. 477-2573.

WANTED: GIRL EARLY 20S TO share beautiful old house, $95. 382-2577.

ROOM IN LARGE 4 BEDROOM house, $95. Phone 386-9955, after 5.

206 DUPLEXES TO RENT

SIDE DUPLEX, BUILT 1969, 3 bedrooms, roomy kitchen, 1½ baths, utility room, private driveway, near downtown, schools, bus, new carpet, stove, fridge, no pets. $385. August 1. 383-1304, 383-5882.

THREE BEDROOM DUPLEX, basement, on waterfront, children welcome. $325, available Aug. 1. 478-6092.

FULLY FURNISHED LOW DUplex, 1 bedroom, $250 per month, call 382-3216 after 6.

AVAILABLE, SMALL 2-BEDROOM, living room, kitchen, and bath, $195 including utilities. 598-5537.

DELUXE 3 BEDROOM, FRIDGE, stove, wall-to-wall, school August 5th, $345, 479-7634.

4 BEDROOM DUPLEX SUITE, dining room, full basement, drive in garage. $342.75. 388-6383.

ONE BEDROOM, SIDE BY SIDE, James Bay area, $248 per month. 478-2290. August 1.

3 BEDROOM DUPLEX SUITE, full basement, drive in garage. $278.50. 388-6383.

2 BEDROOM DUPLEX, $290. Available now, 386-2856 after 5 p.m.

VIC WEST, MODERN, 2 BEDroom side duplex. Children welcome. $275. 592-0738.

206 DUPLEXES TO RENT

IN LAWS OR FRIENDS
Immaculate 3 br home with separate fully contained large 1 BR suite in above ground basement. Rent house at $301.00 per month and have a friend or mom and dad rent suite at $175.00 or more. Your net $300.00 and a bargain. Available Aug. 1st to good tenants with local rent references. Western Homes Ltd. 386-3498.

OLD WORLD CHARM
OAK BAY JUNCTION
Upstairs suite, 2 bedrooms, separate dining room, 1,300 square feet. 2 entrances. Quiet street. No children. $350 per month. Available September 1 or sooner. 598-4215.

AUGUST!
Two large character 2 bedroom suites, with fireplaces, children welcome, near Oak Bay and Fort Street junction. $335 and $315. Call 592-2431 or 598-7689 after 5:00 p.m. or Phil at 385-4945.

IN SAANICH, 1142-B UNION Road, side by side, 2-bedroom, plus 2 in basement. Fireplace, stove, fridge. To responsible married couple. $325. Available August 1. Phone after 3 p.m. 385-0919; daytime 382-1111.

SAVE $100 — TENANT TRANSferred. Newer 3-bedroom duplex, Colwood. Deluxe appliances. Delightful patio with pleasant views. Quiet area. $350. Children and pets welcome. Save $100 if rented by Aug. 1st. 384-0912, 592-6625.

1900 SQ. FT. LIVING AREA, 2 bedrooms, den, sauna, wet bar, 2 fireplaces, wall-to-wall carpet, fridge, stove, washer, dryer, utilities included. $500 per month. 382-8613.

SOOKE VILLAGE
Brand new 4-plex. Two 1-bdrm. suites with FP, $200. Two 2-bdrm. suites with FP, $300. Western Homes Ltd., 386-3494.

UPPER DUPLEX, 2 BEDROOMS, available September 1st. Access to yard and basement. WW, fridge, stove and utilities included. $275. Adults only. No pets. 385-4972.

JACKLIN ROAD, LOWER, SPAcious 2 bedroom. Happily married, compact family, allow 1 child, fridge, stove, and heat supplied. No pets. $255. 478-2225, or 478-5260.

MODERN, CLEAN, 3-BEDROOM, side-by-side duplex. Fireplace, wall-to-wall, full basement, close to all amenities. 1 child welcome. $325. 386-6906.

2-BEDROOM UPPER DUPLEX, partially furnished, immediate occupancy, Woodward's area, $250 per month includes heat and water. 382-7685.

OFF JACKLIN ROAD, NEAR Belmont school, 3 bedrooms, 2 baths, stove and fridge, full basement, allow two children. No pets. $335. 478-5260 and 478-2225.

UNFURNISHED 2 BEDROOM side by side duplex, on Lovat Ave. Available Aug. 1st. $275. per month. To view phone 385-8304, after 6 p.m. No pets please.

FAIRFIELD UPPER DUPLEX, 1 bedroom, heat, water, cable, fridge, stove, w-w, and drapes adults only, no pets, $225. Sept. 1. 1260 Oxford St. 385-2350.

OAK BAY UPPER DUPLEX, two bedrooms, quiet area. Mature adults. No pets. Available now. $240. 598-2396.

1-BEDROOM SUITE, UPPER DUplex, heat and water included. One child welcome. $200 per month. 383-2217 anytime. Open 5-7.

3 BEDROOM DUPLEX, WALLto-wall, all utilities included. $335 month. Langford area, 478-0557. No pets.

2-BEDROOM ESQUIMALT DUplex, wall-to-wall, stove, fridge, children welcome, $325. Also 2-bedroom Oak Bay home, 598-1892.

NEW 2-BEDROOM DUPLEX with fireplace, W to W, electric heat, full basement. Rent $350. 477-5138.

SIDNEY, 2 BEDROOM, WALL-TOwall carpet, adults only, no pets, available August 1st, $300 per month. 656-2040.

AVAILABLE AUGUST 1ST, 3 bedrooms, electric heat, wall-to-wall, fireplace, full basement, $350. 479-6019.

2-BEDROOM DUPLEX, ESQUImalt area, available September 1, $300 monthly, fridge and range included. No pets. 477-6681.

UPPER SUITE, 2 BEDROOMS, stove, fridge, downtown. Jim Murphy, Canada Trust. 595-6171 or 592-4463.

2 BEDROOM DUPLEX, FIREplace, fridge and stove, drive-in garage, close to Simpson Sears, sorry no children. 592-0886.

2 BEDROOM DUPLEX AVAILable August 1, $300 includes heat, phone 398-5727 after 5 p.m.

210 HOUSES TO RENT UNFURNISHED

BROWN BROS. on LANSHARD
"People Helping People"

$395.00—519 Carnation Street, townhouse, 4 bedrooms, w-w carpeting, 1½ bathrooms, full basement.

$450.00—1466 Jamaica, 3 bedrooms, w-w carpeting, ensuite plumbing, finished rec. room in basement, sundeck, all appliances, lease available, available immediately.

$350.00—43 Gorge Rd. East, 2 bedrooms, full basement, 2 car garage, rumpus room with fireplace, available Aug. 1.

$250.00—1235 Johnson St., new 2 bedroom condominium, w-w carpeting, available immediately.

$500.00—8567 Bexley, new 3 bedroom home, w-w carpeting, full basement, sundeck with sea view. Lease with option to purchase, available immediately.

For further information call:
BROWN BROS. ON BLANSHARD
385-8771 (anytime)

AVAILABLE SEPTEMBER 1ST, 2-bedroom house, plus 1 bedroom in basement. Large living-dining area, fridge and stove included. Located in Woolco area, and renting for $385 per month. References and security deposit required. Phone 382-2761, 9-5.

GARDEN CITY PROPERTY MANAGEMENT LTD.
Immediate Vacancies

House—Executive, U-Vic	$475
Duplex—Highrock area	$375
Bachelor suite.—Central	$165
1394 Hillside	598-5194

SECLUDED GORDON HEAD
Near the sea, immaculate 3 bedrooms ensuite, 2 fireplaces, living room, dining room, rec. room in full basement. Double carport, $475 per month. References please. 477-4860 after 6 p.m.

ROCKHEIGHTS
3 bedroom home on quiet cul-de-sac, built in oven, stove and dishwasher, living room drapes, available September 1st. $400. 385-5513.

SHELBOURNE ST. — OLDER style 4 bedroom home. Stove, fridge. Available August 1st—Rent $325 per month. Apply
David burr ltd.
655 Fort St. 384-9335

VIEW ROYAL, 3-BEDROOM, fridge, stove, washer and dryer hookups, children and pets welcome. Immediate possession, $395. 479-9159.

2 BEDROOM HOUSE WITH basement, large fenced lot, 1 child considered. No pets. Available August 1. $300 per month. 479-5550.

EXECUTIVE, 3-BEDROOM home, featuring fireplace, dining area, fenced yard, off Gorge, $425 479-8921.

RENT WITH OPTION, 3-BEDroom home, fridge, stove, drapes. Evenings 642-5332 or days 642-3413. Good terms.

MODERN 3 BEDROOM HOME, Colwood treed lot, appliances, lease available, $365. Wilson's Rental Management, 382-3941.

CITY, REDECORATED FOUR bedrooms, $300 per month, non-drinkers. 382-8408.

2 BEDROOMSS, POSSIBLE THIRD in basement. Near Sears. References required. 595-7235.

CORDOVA PANORAMA. LOVELY 3-4 bedroom home. Sale or rent. 479-7571.

NEW HOUSE 4 BEDROOM, FULL basement, fridge and stove new, phone 383-8719.

WHY RENT? SEE OUR AD UNder boats for sale "Houseboat 8x24 Barge" 383-9677, after 8 p.m.

OLDER, 3-BEDROOM HOME, newly redecorated. 385-4367.

THREE BEDROOM HOUSE FOR rent, unfurnished. 388-9643.

210 HOUSES TO RENT UNFURNISHED

4 BEDROOMS
two on main, two in basement. Older home located in Esquimalt. Two blocks from stores. Sitting room with fireplace. Dining room with sliding glass doors to sundeck. Kitchen with eating area. Completely painted inside. Easy-care lot. $375. Call 598-5341.

ROCKLAND, RATTENBURY, spacious and charming. 5 bedrooms, family room, and more, modern kitchen and laundry, 3 bathrooms. Large view living and dining rooms, wall-to-wall broadloom upstairs. Large easy care garden, $795. 592-0452 between 5 and 8.

TOWNHOUSES
4061 LARCHWOOD
3 BEDROOMS, 1½ bathrooms, full basement, oil heat, drapes, range, fridge, washer and drier and fireplace. Rents $350 and $375. Manager 477-3481 OR 385-2458
Byron Price and Associates Ltd.

FAIRFIELD CLOSE-IN
Modern 5½ Rm. townhouse—Rent includes heat, (Newly decorated) Fridge, and range, garborator, laundry, extra plumbing, drive-in garage, rumpus $365 per month. Mature quiet couples, available now. Dickie Agencies Ltd., 919 Fort St., 382-4312 Res. 477-4662.

NEAR ELK LAKE
MODERN 3-bedr. bungalow. Full basement, oil heat. Secluded garden. Available August 1st. Rent $425.81.
david burr ltd.
655 Fort St., 384-9335

EXECUTIVE SPACIOUS, 3 BEDroom, full basement character home. Fridge, stove, wall to wall carpeting, drapes. Beautiful parklands. Esquimalt. Executive couple with one or two teenagers. References required, $450, yearly lease. For appointment, 592-9464, 9 a.m. to 2 and 6 to 9 p.m.

FAMILY HOME FOR RENT, As of September 1. Sears area. 3 bedrooms, living room, dining room, bright kitchen with breakfast nook, full rumpus room, closed in garage, and fully fenced backyard for children. $375. 598-1408. References please.

FAIRFIELD, 5 BEDROOM, 3 UP and 2 down, large kitchen with fireplace, fridge, stove, dishwasher, 3 bathrooms, wall to wall carpets, shear drapes, rumpus room, full basement, carport and double garage. Reference required. $550 598-1265, 478-3473.

Lovely 3 bedroom home in Gordon Head with stove, fridge and dishwasher and pool table and fenced yard. $650 per month with option to purchase for one year. Good credit and other references required. Cedric Steele 388-6258 or 592-3842.

OFF MCKENZIE, ON SAANICH Road. Large lot, 3 bedrooms, dining room and living room with fireplace, no basement. All the utilities included in rent. Immediate possession. References preferred. $500 per month. 386-7051.

NEAR K-MART
New 3-bedroom full basement home. En'suite bathroom W-W carpeting throughout. Fridge, range drapes, etc. Available August 1st. References required. $450.00 per month. Phone Victor Wong, 385-2458. Byron Price and Associates Ltd.

ROYAL ROADS AREA
One-bedroom country cottage, large lawns with garden area wall-to-wall throughout, brick fireplace, dining room, fridge, stove, washer, dryer, most utilities included. Available immediately. No children or pets. 479-6760. $305 month.

ROCKLAND, RATTENBURY. Spacious and charming. 5 bedrooms, family room, and more, modern kitchen and laundry, 3 bathrooms. Large view living and dining rooms, wall-to-wall broadloom, upstairs. Large easy care garden. $795. 592-0452 between 5 and 8.

FURNISHED OR UNFURNISHED. September 1. 3-bedroom home. Living room wall-to-wall, fireplace, family-sized kitchen, large sundeck, large yard, quiet area off Gorge. Suit family. $400, negotiable. 384-2977.

2 BEDROOM FAMILY TOWNhouse, rumpus room opening on to acre of lawn, 1½ baths, heat, drapes, hot water, cablevision. Available immediately. No pets. $305 per month. 595-5313.

RENT OR OCCUPY. LARGE proposed development, various types of accommodation. From $24,900 to $44,900 f.p. From $600 down. Invest now and save. Mr. Kimball, 478-5550.

DEEP COVE, 3-YEAR-OLD SPAcious 4-bedroom family home, secluded, wall-to-wall, stove, 2 fireplaces, ensuite, available August 21. References required. One year lease, $450 month. 656-2777.

UNIVERSITY AREA
Available immediately, 2 bedrooms, including stove. Large yard. Close to shopping area. 386-6308 between 8:30 and 4:30, except Saturday and Sunday.

2 BEDROOM HOME, SOUTH OAK Bay. Living room with fireplace, separate dining room, full basement. Close to parks and schools. $380. Call Mr. Briggs, 385-7721 or 592-3978.

GORGE AREA, 4-BEDROOM character home, 2 fireplaces, rec. room, paved private drive, 'garage. Damage deposit required. available September 1. $425 per month. 385-0928.

LANGFORD, 3-BEDROOM HOME, stove and fridge included. Large fenced yard and paved drive. Children and pets welcome. $330 per month. Available now. 478-2459.

GORGE ROAD, TUDOR. 4 BEDrooms, capeting, fridge, stove, drapes, $500 per month. 478-8173 before 10 a.m. after 6 p.m. Available August 1.

JAMES BAY, 3 BEDROOM SUITable for small young family, carpeted with modern interior, built-in appliances, August 1st, $360 per month. 385-9660.

AUGUST 15TH, 3-BEDROOM townhouse, 1250 square feet, 926 Market; wall-to-wall, 4 appliances, private patio, detached storage shed. $375. 383-5588 after 5.

COLWOOD AREA
2-bedroom motel unit, $195 per month included all utilities. 1621 Old Island Highway.

3 BEDROOM, CENTRAL LOCAtion, fridge, stove and dryer, $350 per month. Available September 1. 656-6492.

SOUTH OAK BAY, BEAUTIFULly decorated 4-beedroom family home. Available August 1. $525. 592-7685.

SALT SPRING COMPLETELY renovated 3-bedroom farm house, beautiful views, $400. 382-7522 or 112-653-4232.

HOUSE FOR RENT, 3318 WASCana Street, $380, phone 11-2, 384-7671. No cats and dogs. Available August 3rd.

AVAILABLE AUGUST 1ST, large family home on ½ acre, Saanich. 652-3762, after 5 p.m. $450 month.

IMMEDIATE OCCUPANCY 2 bedroom home% near K-Mart, $275 monthly, includes fridge and stove. 384-0575, days.

3-BEDROOM HOME, FOR RENT, for single family, no pets, $375 per month, plus utilities. 479-9570 from 6 to 9.

LANGFORD 3 BEDROOM house, no basement, no pets. $225 Must have reference. 598-1265, 478-3473.

TILLICUM THEATRE 4 BEDroom townhouse with utilities. $425 per month. Mrs. Cheung after 6, 477-0790.

GORDON HEAD, 1 YEAR OLD, 3 bedrooms, full basement, stove and drapes. $450. 477-5018.

AVAILABLE AUGUST 16, 3-BEDroom house for rent, fireplace. $375. 382-2997 or 386-2955, ext. 42.

COZY, 3-BEDROOM NO-STEP bungalow, Hampton area. Big yard. References. $375. 477-9874.

OAK BAY, 4 BEDROOM, fenced lot. View 5 to 7 p.m. 1638 Redfern. $400 per month. 595-4756.

2-BEDROOM HOUSE, completely decorated, garage, $300. 478-8957, 5:30-6:30 p.m. No pets.

WATERFRONT, WILLIS POINT brand new 3-bedroom home. $425. 658-5428.

2-BEDROOM HOUSE, GOOD downtown location. Available Aug. 1st. $300. 385-1716 or 477-3289.

3 BEDROOM FULL BASEMENT home. Some appliances included. $425 Esquimalt, 386-7185.

OCEAN-FRONT, 2705 SEAVIEW, 4 bedrooms, swimming pool, $700.

3 BEDROOM HOME, CLOSE IN, $360 month. References. 656-1628.

210 HOUSES TO RENT UNFURNISHED

3-BEDROOM TOWNHOUSE, $390. Children welcome, no pets. 479-7094.

3-BEDROOM HOUSE, FULL basement, Gorge area. $385 month. 479-3634.

HOUSE WITH BASEMENT, NO children or pets. $355, Deposit. 385-2184.

TWO BEDROOM HOME ON Milner Ave. Available August 1st. Phone 386-6191.

SOOKE 3 BEDROOM HOME, available August 1, $350. References required, phone 382-9549.

211 HOUSES TO RENT FURNISHED

GORDON HEAD, OFF LONGacre, 3 year-old home, 3 bedroom plus rumpus room, 1½ baths, in-law-suite (rented). For University year. References. $410, furnished. Reply Victoria Press Box 844.

SHAWNIGAN LAKE
Year round home on lake, 2 large bedrooms, large living room with fireplace, dining room, large kitchen, wall to wall throughout. Available Sept. 1st. $375. 743-5123.

3-BEDROOM, ESQUIMALT, $450 References required. 386-1508.

212 HOUSES WANTED TO RENT

TWO RESPONSIBLE 27 YEAR old women and 1 small dog, all with clean habits, require a home. Either a duplex, apartment or house, able to pay $200-$240. Please call 386-3067, ask for Freda or Colleen.

WANTED TO RENT BY SEPtember 1: 2 or 3 bedroom house or character suite, near ocean for 2 quiet, responsible males in late twenties. References. Under $300 per month. 598-6988 or 386-9710.

WANTED BY SEPTEMBER 15TH, small house or cottage within 25 miles of Victoria for responsible working couple. Excellent references, reasonable rent between $150 to $200. 652-3029.

SMALL HOUSE OR SUITE wanted. Reasonable rent. For postman, wife and baby. James Bay or Fairfield. For September 1. Have references. 658-1059.

WORKING MAN WITH FAMILY willing to do house renovations in exchange for rent consideration. Sidney general area. Leave message, 656-4712.

MATURE BUSINESS WOMAN needs small barn on land with barn—for self, horse, small animals. References. 479-1218 after 6 p.m.

CABINET MAKER AND WIFE require full house for themselves and cats. 2 bedrooms, garage. Any quiet area. $250-$300. Call 385-5348 after 6 p.m. References.

WORKING MAN WITH FAMILY willing to undertake house renovations in exchange for rent consideration, Sidney general area. Leave message. 656-4712.

MATURE WORKING COUPLE and child need 2 or 3 bedroom house for Sept. 1st. Call after 4:00 p.m. 595-8401, or 384-0604.

RESPONSIBLE WORKING COUPle with baby urgently need 2-bedroom house, phone 386-9303. Phone after 6.

SMALL HOUSE WANTED BY REsponsible caring couple, good references, for September. 382-7846, 4-6:30.

PEARSON COLLEGE TECHnician requires small, 1-bedroom house or apartment, Colwood, Metchosin area. Modest rent. 656-1847.

YOUNG WORKING COUPLE with child require 2-bedroom accomodation. Please call after 5 p.m., 386-7138.

RESPONSIBLE COUPLE NEEDS 2-bedroom house with basement, around $200. 384-4368.

TEACHER NEEDS SMALL house nr cottage starting Sept. 1st, 479-5901.

215 HALLS, WAREHOUSES, STORES and OFFICES TO RENT

BROWN BROS. on LANSHARD
"People Helping People"

STOREFRONT OFFICE
OR SHOWROOM
Choice of 2 excellent locations. 1. 3300 sq. ft., heart of downtown Victoria. Negotiable lease at only $5.40 sq. ft.
2. 800 sq. ft., Shelbourne-McKenzie. Prestige development. $500.00 per month.
Details from ALAN U. POTTER
385-8771 (anytime)

OFFICE SPACE
Whittome Building
Corner Fort and Blanshard
—New
—Elevator
—Air-conditioned
—Individual heat controls

You are urged to inspect this prime office space located 2 blocks from the Law Courts on two of Victoria's main arterials. One block from parkade. Available now.

Wes Hobson, 388-4271
J. H. WHITTOME and CO. LTD.

NOW LEASING
Offices and Stores
We have a wide range of listings available in all types of buildings. Space can be designed to your requirements.
IF WE HAVEN'T GOT IT—WE'LL FIND IT!!! AT NO EXPENSE TO YOU. RICHARD TALBOT or HERB SMITH.
ANGLO CANADIAN REALTY AND MANAGEMENT LTD.
817 FORT
388-6651

649 JOHNSON ST.
IN THE HEART OF DOWNTOWN
Large, open store area, 3650 square feet plus mezzanine, full toilets — hot water heat.

Apply the Royal Trust Co.
1205 Government St.
388-4311

PROFESSIONAL OR COMMERCIAL OFFICE
969 sq. ft. office in brand new building. Separate outside entrance, private bathroom. Heating and air-conditioning included. $605 per month.
385-7721 Kent Macleod 595-4273
WESTALL MANAGEMENT LTD.

SOOKE
Prime sea-view office space for lease. 6 small offices, approximately 200-400 square feet. Could be joined for large area. Available September 1. Phone 642-3321, 642-4118, 642-3983.

WAREHOUSE AND OFFICE SPACE
Available immediately warehouse space comprising 2,000 sq. ft. plus office area. Large overhead door and high ceiling in warehouse area. Details from Mr. Anderson at 382-2721 or 477-4985.

OFFICE SPACE FROM 585 A month. Stenographic, telephone answering, and telex services available. Excellent location. Central Business Services, 846 Broughton. 384-5224.

HASHNA COURT
New, modern offices, wholesale and warehouse complex. Ideally located at 3347 Oak Street. Ample parking, come and compare. A. S. Bains Development Ltd. 384-5016.

800 SQ. FT. WAREHOUSE SPACE plus office space. Excellent location, high ceiling, large overhead doors. $325 per month includes heat and light. Please call Mr. Anderson 382-2721 or 477-4985.

SMALL BRIGHT OFFICE APprox. 170 sq. ft. Renting for only $90 per month. Located Burnside area, second floor level. For further details call Mr. Anderson at 382-2721 or 477-4985.

5 MINUTES WALK FROM TOWN on Douglas, excellent small office, included, heat, janitor, good parking available, $90, 652-1738, or call collect 743-2214.

800 SQ. FT. OF DOWNTOWN, heated, secure storage space. Basement, "Kent" Building at 1322 Blanshard. $125 per month. 477-9370.

FOR RENT, STORAGE SPACE IN Gorge Shopping Centre. Phone 388-5812.

DOWNTOWN FORT STREET, bright office, 400 sq. ft., $120 including light and heat. 598-1864.

2,000 SQ. FT. WAREHOUSE, NICE office, close in, good parking. 477-2592.

215 HALLS, WAREHOUSES, STORES and OFFICES TO RENT

SEASPRAY PROPERTIES LTD./ REALTORS
727G Johnson St.

FOR LEASE
OFFICE SPACE
1—Up to 2000 sq. ft. near the Bay. Ground floor, lots of on site parking. Central location. Ideal for your sales force. Reasonable rental rates.
2—QUADRA and McKENZIE. New air conditioned, carpeted, top quality space. Owner will provide your partitioning to order. Parking on site. Modules from 550 sq. ft. to 5000 sq. ft.
3—1020 MCKENZIE AVE. 450 to 1200 sq. ft. Reasonable rates. Good on site parking.
4—LANGFORD. 1515 sq. ft. air conditioned, carpeted. Can be divided. This space is located in the most modern building in Langford.
RETAIL SPACE
1—HILLSIDE and CEDAR HILL, 1070 sq. ft. fully finished, carpets, private office etc. Also, an excellent storefront office.
2—ESQUIMALT. Ground floor retail space from 430 sq. ft.
3—LANGFORD. New retail space from 1000 to 2200 sq. ft. Air conditioned. Lots of parking.
4—FORT ST. across from Jubilee Hosp. 1026 sq. ft. Excellent exposure, high traffic count.
WAREHOUSE
1—3000 toi 6000 sq. ft. ESQUIMALT Full high ceilings, finished office. Level or loading dock available.
2—MAYFAIR Area. New 600 sq. ft. finished office. Ideal disp. ft. finished office. Ideal distribution location.
3—BAY ST. Bridge Area. 2000 sq. ft. with loading docks and finished office area. Good exposure.
JACK S. COLWELL
386-3124 or 479-4670

REALSPAN PROPERTIES LTD.
1031 VANCOUVER ST. 388-6454

WE SPECIALIZE
IN LEASING
RETAIL—Pandora 7200 sq. ft.
RETAIL—Quadra 800 sq. ft.
RETAIL—Government 2600 sq. ft.
RETAIL—Douglas 2200 sq. ft.
RETAIL—Burnside 2200 sq. ft.
OFFICE—Hillside to suit
OFFICE—Fort to suit
OFFICE—Burnside to suit
OFFICE—Douglas to suit
OFFICE—Cadboro Bay 1400 sq. ft.
WHSE—Hillside 3200 sq. ft.
WHSE—N. Douglas 6500 sq. ft.
If none of the above satisfy your requirements, our other listings may.
R. I. MURPHY
B. H. DOVEY
388-6454

mann
T. L. Mann and Associates Ltd.

PRIME OFFICE
SPACE
Heritage House from $160 per month.

New office space — 1,400 sq. ft. — from $3.27 sq. ft.

Prime Douglas St. space — 4,000 sq. ft. — from $5.75 sq. ft.

Warehouse space — 1,700 sq. ft. — $3.75 sq. ft.

GERRY MARTIN
Bus. 598-5144 Res. 477-7050

Park Pacific

PROFESSIONAL OFFICE SPACE available in new five-story concrete, fully air-conditioned and carpeted building on Quadra St. near McKenzie Avenue with ample on-site parking. Architect-designed interior layout and decor. WILL CONSTRUCT INTERIOR INTERIOR PARTITIONING TO SUIT TENANT.
Park Pacific Apartments Ltd.
388-5491

PRIME OFFICE SPACE
HILLSIDE and WARK
Complete floor of 3,600 sq. ft. on second floor available for lease or size to suit. Air conditioning, elevator, janitorial services, electricity and parking included in negotiable rent. For further information:
WILF GEE 386-6796
WESTMONT REALTY
920 Hillside
386-6796

PROFESSIONAL OR COMMERCIAL OFFICE SPACE TO RENT
830 PEMBROKE
—2 areas 1200 sq. ft., partitioned for doctors' offices.
—1 area 2700 sq. ft., open
829 ADMIRALS
—1 area 1375 sq. ft.
Rates from $4 sq. ft.
KILMARNOCK HOLDINGS LTD.
592-2434

WAREHOUSES
FOR LEASE
4495 square feet, 7200 sq. ft. in Keating Industrial Area.
1460 square feet, 1120 square feet in Town and Country district.
New block buildings, including offices, for light manufacturing or warehousing.
386-2910 656-3233

ADMIRAL SQUARE
1315 Esquimalt Rd.
7,200 sq. ft. air conditioned, retail and professional office space available. Complete with wall-to-wall. Ideal location with street and mail access. For leasing information call 388-5471.

1,200 SQ. FT. RETAIL WHOLEsale office, can be renovated to suit tenant, excellent corner location opposite Memorial Arena also adjoining block building up to 4,000 sq. ft. ample parking included, competitive rates, contact Island Enterprise Ltd., 382-7251.

Serviced Office Space
Choice of two offices, including secretarial, answering service, etc. Ground floor, Fort St. near Blanshard. From $300 per month. Call Richard Talbot, Anglo Canadian Management, 817 Fort. 388-6651.

FOR RENT
Available immediately, a large fenced blacktopped area with office. Suitable for storage or sales of boats, trailer, vehicles, etc. Details from Mr. Anderson at 382-2721 or 477-4985.

$600 PER MONTH INCLUDES heat, water and lights. 1,525 sq. ft. Available immediately. 2nd floor. 2 washrooms. Possible 6 offices. 385-2321.

3000 square feet warehouse space, 1618 Store Street, loading platform and office, reasonably priced, 383-4411.

NEW OFFICE SPACE
For lease, 1040 square feet, ground floor, $325 per month. 658-8542 after 6 p.m.

SMALL STORE FOR LEASE OR monthly basis. 3193 Quadra. 384-2280.

VIEW ROYAL, 1300 PLUS SQUARE feet, $250 per month. 479-4619.

233 MORTGAGE LOANS and INSURANCE

We Specialize In
FINANCING
DEVELOPMENT
1st and 2nd
MORTGAGE
LOANS ON
ACREAGE,
APT. SITES
Or Most Any
Real Estate
Holdings
ANYWHERE IN B.C.
CASH VALUATIONS ON EXISTING MORTGAGES OR AGREEMENTS GIVEN WITHOUT OBLIGATION COURTESY TO FELLOW BROKERS
PHONE MR. LEN THOMAS COLLECT AT 384-7128
Douglas Hawkes Ltd.
990 Blanshard St.

1st - 2nd - 3rd
MORTGAGE
LOANS
NO BONUS
NO DISCOUNT
NO HIDDEN CHARGES

Examples	
Borrow	Pay Monthly
$ 2,500	$ 34.23
$ 5,000	$ 68.46
$10,000	$136.91
$15,000	$205.36

15-year amort. — 5 year term
No amounts too small or too large
Interviews in privacy of your own home
Money immediately available
W. A. (Bill) Hodgson
385-2458
EVENINGS: 385-4528
24-hour Service
Byron Price and Associates Ltd.

WE PURCHASE MORTGAGES and agreements. If you have a Mortgage or an agreement on which you are collecting payments and would like to sell your equity for immediate cash we are able to offer competitive prices and quick decisions.
We have lots of private funds available for Mortgages, 1sts and 2nds, at current interest rates. Please phone Mr. Eric Charman, 385-9765 (24 hr. T.A.S.) Charman Pacific Realty Limited.
608 Broughton St.

MORTGAGE
FUNDS
24 Hour approvals
1st-2nd and 3rd. Mortgages
Short and long term
We are specialists in unconventional financing
H. HEGEN REALTY
No. 204 493 BURNSIDE EAST
MORTGAGE DEPT. PH. 388-4014

MORTGAGES
We have funds available for 1st and 2nd mortgages with flexible terms. Rates begin at 11¾%.
P. R. BROWN
AND SONS LTD.
762 Fort St. 385-3435

MORTGAGE FUNDS AVAILABLE FOR SECOND MORTGAGES AT 12%, SECOND MORTGAGES AT 13% AND INTERIM FINANCING. FOR DETAILS CONTACT MR. MCKENZIE 386-7521. BOORMAN INVESTMENT CO., LTD. 1111

CALL TODAY FOR FAST, COURTEOUS, confidential service — Don MacGillivray, Roberts Investments and Management Ltd., 702-1175 Douglas St. (Bank of Commerce Bldg.). Telephone 388-6691.

24 HOUR FUNDS AVAILABLE for 2nd. Mortages and 1st and 2nd Mortgages on lots and land. Only 2 per cent placement fee. Kleinman T and C Realty 382-7276.

Funds available immediately for 1st and 2nd mortgages. Contact:
david burr ltd.
655 FORT ST. 384-9335

234 MORTGAGES FOR SALE

18%
Secure Short Term 1st and 2nd. Interest paid monthly. Call Bob Geddes, 477-9514.
PRINCIPAL MORTGAGES LTD.
4089 Shelbourne St.
Victoria, B.C.

$6500 2ND, DUE JULY, 1979. 11%, interest only. $6200. 384-5971.

235 WANTED TO BORROW

1st MORTGAGE
WANTED
$50,000 12½%, $550 per month, 3 or 5 year term on 11 acres.

247 COMMERCIAL OR INDUSTRIAL PROPERTIES

Green Acres

3½ Percent
Exclusive Residential
HENDERSON REALTY LTD.
385-9741 (Anytime)

MARKET SQUARE
Commercial brick building, 3,600 sq. ft. Parking at rear. $139,000.
KEN IVERSEN 477-5641

INDUSTRIAL ACREAGE
$3.30 per foot, up to 4 acres for sale Keating X rd., area. Can be divided to suit purchaser. Excellent value.
479-3849 BOB HUDSON 385-9741

BROWN BROS. on LANSHARD
"People Helping People"

COMMERCIAL BUILDING
3,600 sq. ft. concrete block. Located in high-traffic area with excellent exposure. Suitable wholesale-retail, professional use. Immediate possession. Offered at $200,000. May consider lease with option. Let's discuss it. MLS 17292.
ALAN U. POTTER 598-1864
or 385-8771 (anytime)

FAIRFIELD MONEY-MAKER
Offers are now being taken on this nearly-completed Fairfield conversion. Fully licenced and professionally redecorated, this 7-suiter features one three-bedroom suite, one two-bedroom suite, plus five furnished light housekeeping rooms which are attractive enough to ensure permanent tenants. New wiring, plumbing, fire alarm system, sprinkler system in the furnace room, gutters and drains, and new wall-to-wall throughout. Off-street parking and landscaping will be completed. With a net annual revenue of $12,000, this property is listed at $103,000. Appointments for viewing through L.S. only MLS 18633.
595-5171 BRIAN SINCLAIR 479-8815
The Canada Trust Company

MULTI-PURPOSE COMMERCIAL INVESTMENT
An exceptional multi-purpose building in prime downtown location. Includes large warehouse, several business facilities, plus excellent apartment, ideal for executive offices. Approximately 10,000 sq. ft. A prime investment at $195,000.00.
TED WALFORD 598-1420
477-1841
BLOCK BROS. REALTY LTD.

COMMERCIAL INVESTMENTMENT CONSIDER SIDNEY
2 good buildings on 1st Street, number one — Older building, 5,000 square feet, revenue approx. $1000 per month. $85,900. Number two — new building, operating as a daycare centre. $106,000.
695-5171 DOUG PASKITT 477-0645
The Canada Trust Company

TRIPLEX
All on separate meters and separate HW tanks. 2-bdrm. main suite features LR with FP, separate formal DR and part basement. 1 one-bedroom suites totally self-contained. Easy care landscaped lot. Total building used for family use so set your own rents. New Exclusive Listing and priced at $75,900.
385-7721 Kent Macleod 595-4273
GARDNER REALTY LTD.

TOWNHOUSE ZONED
$60,000
Corner property consisting of 7,271 sq. ft. Presently rented as a rooming house, but value is mainly in land. Call now to view. MLS 18608.
SHIRLEY MOLLBERG
386-2911 or 478-5327
Homefinders, Wall and Redekop

DEVELOPERS!!
Approx. 100,000 sq. ft. property, R.M.1 zoning, Brentwood Bay. Choice location $450,000. Exclusive to
JACK SWANSTON 592-6338
ROSELLE JACKSON 598-1093

J. H. WHITTOME AND CO. LTD.

250 HOUSES FOR SALE

National Trust
SINCE 1898

OPEN HOUSE
THURS. and FRI.
1:30 - 4 P.M.
6987 RAFIKI
(Off Marchant, a block from W Saanich Rd.
New modern home of 3 bedrooms, 1½ baths, L.R., D.R., KITCHEN with eating area, and located in the popular Brentwood area. Roughed-ins include basement plumbing, fireplace, and vac. system. All wood exterior allows for versatility of appearance. ML 18028. $63,900.
PATRICIA SNOW
477-6074 Res. Off. 595-2961

SOUTH OAK BAY. 4 BEDROOMS
Mid-way between the Village and Monterey School, this charming older home has space galore. Spacious entrance hall leads to Den and Living Rooms, each with fireplace. Large 12x15 dining room with built-in buffet. Sundeck overlooks deep 180' lot with lane at side and rear. Reasonably priced at $71,900. Exclusive with:
R. O. (BOB) HUGHES
595-2961 Bus. Res. 592-2128

INDIVIDUALITY
This desirable area of fine homes, tucked behind the Royal Colwood, is worth investigating. The modern cul-de-sac home at 2312 Alicia Pl. has many extras. Main floor includes three bedrooms, 1½ baths, floor to clg. rick fireplace. Extra accommodation down includes, 4-piece bath, kitchen, fireplace, rec room. Extra parking. Sundeck, fenced yard. Try your offer on $71,500. MLS 16894.
R. O. (BOB) HUGHES
595-2961 Bus. Res. 592-2128

8.9 ACRES
3-year-old, 2-bedroom home, needing minor finish work. 1000' frontage on year-round trout and salmon spawning stream. Heavily treed with the utmost in seclusion, yet also offering a 2-acre clearing for livestock. Price only $71,900. Bob Garside, Canada Trust, 595-5171.

SOUTH OAK BAY
1269 ST. PATRICK
2900 sq. ft. of comfortable, spacious living, 4-bedroom family home, living room, formal dining room, large kitchen, 2½ bathrooms, den, garage for 2 cars in full basement. Sale by owner, 598-2697

BRENTWOOD BAY
1325 MARCHANT RD.
Features a luxury in-law suite. New convenient, open to offers on $82,900.

CENTRAL SAANICH
6522 SAANICH X RDS.
Features potential, future lot. A charming, modern retirement hideaway. $79,900. 652-3753.

CHAMPION REALTY LTD.
for Appraisals and Consultation.
813 Fort St. 388-4477

250 HOUSES FOR SALE

BLOCK BROS.

OPEN EVENINGS AND SATURDAYS

OPEN
THURS., FRI., SAT.
1:30 - 3:30
CENTRAL SAANICH
2418 WILCOX TERR. Executive custom built home of superb quality and fully developed, 5 bdrm plus family rm, extra features galore. Lot provides treed seclusion, privacy and the peace to commune with nature. 2600 sq. ft. of living space at $84,800.
BARB MacDOUGALL
386-3231 384-7291

OAK BAY CHARMER
Delightful and immaculate bungalow on beautifully landscaped lot. Elegant living rm, 2 big bdrms, formal dining and a bright sunny kitchen with utility rm adjacent. A superior residence for the new-lyweds or newly retired. $62,800.
NORA STOW
386-3231 384-5765

NOT KIDDING
2 bdrms, small stucco home with 1 bdrm suite in the bsmt, rented for $150. New W-W carpet, appliances included. RJ zoned and small fenced lot, good holding property. New wiring and plumbing recently renovated throughout, near to downtown shopping centres, schools, parks and churches. Asking $38,500 for all these goodies. Quadra Safeway area. A real bargain.
KEHAR DHAMRAIT
386-3231 477-5675

2 BDRM. HOUSE FOR $31,900
Beautiful 2 bdrms ground level condo with W-W carpets and appliances. It is the cheapest accommodation you can have. Why rent if you can buy? You don't need a car to buy your cheapest groceries in town, shopping centre is few steps away. Swimming pool and other recreational activities. Bring me an offer for the asking price of $31,900. Burnside garden area.
KEHAR DHAMRAIT
386-3231 477-5675

HANDYMAN'S LOVING CARE
Just tin it a bit and fill your sack with bucks. 3 suites bringing revenue of $775 PM. 2—2 bdrm and 1—1 bdrm suites in quiet and peaceful area of Pembroke. Near to downtown and all other amenities. W-W, carpets, fenced lot. Asking $46,900 and open for offers.
KEHAR DHAMRAIT
386-3231 477-5675

URGENT SALE
$55,300
750 Lampson boasts of a large duplex lot with a 2 bdrm bungalow complete with FP, partial bsmt, attached garage, extra parking and attractive landscaped front yard. Why not drive by and call for your own viewing.
JOHN A. JOHN
386-3231 477-8096

STOP - URGENT! MUST BE SOLD
3925 TILLICUM—$54,900, 3 bdrm stucco bungalow, ECONOMY SPECIAL.
4093 CAREY RD.—$65,900. ML. 2-5 BDRMS, LARGE LOT, IMMEDIATE POSSESSION., SUPER VALUE WITH GREAT VIEW.
4021 GLANFORD — $69,900. MLS-NRS. RETIRE IN STYLE IN THIS ONE. OFFERS PLEASE!!
GERRIT KLOOTWYK
386-3231 384-8075 pager 481

SOOKE
Opportunity knocks for the smart buyer who has a small cash start and can qualify for mortgages. Our prices range up from $31,000 and houses are ready to move into. Call your moving company after your offer to purchase has been approved. Why not move before school reopens.
JOHN A. JOHN
386-3231 477-8096

OPEN HOUSE
DAILY
2812 GOSWORTH
$54,900 on this 3 bdrm most appealing (spacious) kitchen, separate LR with FP. Full bsmt with rec. rm. This house one can put their decorating ideas to work.
OLIVE L. MARTIN
386-3231 595-2176

BEHIND THE TWEED CURTAIN
There dwells within walking distance of Oak Bay Marina and Oak Bay Golf Club, a contemporary 3 level split that is "right" for you. Right—for someone with large bdrm furniture. Right—for privacy with easy care lot. Right—for family wanting 2 bathrms plus R.I. Right—for Hobbyist—has wired workshop. "Right On" at reduced price of $71,500. View this good buy with
OLIVE WEBBER
386-3231 384-9267

FAIRFIELD
Very attractive two level home in quiet residential area of Fairfield. 2 bdrms, 1½ baths, good sized kitchen and dining rm, living rm with fireplace. Plumbing, roofing and electrical upgraded and just one block from bus line. An ideal starter or retirement home. Listed $47,500. All offers considered. Full co-operation to other realtors.
BILL MOSHER
656-5584 652-2868

HANDYMAN'S SPECIAL
Change of property lines have left this 4 bdrm home ready for the ambitious handyman. Located in sunny Sidney, two blocks from shopping district on 50x120 lot. Water hook-ups available as well as building permit. A challenge at a reasonable price. Listed at $25,000. Immed. possession.
BILL MOSHER
656-5584 652-2868

UNIVERSITY AREA
$44,500
Practically new 2 bdrm condominium just one block from UVic. This unit is on top floor and provides fridge, stove, washer, dryer, garburator and smoke detector. Low down payment for qualified purchasers. Building provides underground parking, sauna, swirl pool, plus other features. Full co-operation to other realtors.
BILL MOSHER
656-5584 652-2868

$30,900
This older home provides good accommodation for the new family. The property is in an area of commercial zonings and will become increasingly desirable to nearby business establishment. Must be viewed for full appreciation of value and potential. Asking $30,900.
JOE MADAY
386-3231 477-8746

GLANFORD AREA
This well built home is ideally located for quiet living within walking distance of bus routes. Features include panelled rec rm, fully landscaped lot with large rock garden and "Olympic" view. Suburban living within 15 mins. of downtown Victoria. $66,900.
JOE MADAY
386-3231 477-8746

HIGH VIEW! LOW PRICE!
Accommodation-plus is yours in this spacious 2 Bedrm. home on Kings Road! Features include appealing Living room with electric fireplace, very spacious Dining room and Kitchen opening to large view sundeck, finished in-law suite in Bsmt. Fully hot water heated, 27 yrs. old. Investigate at $50,500. Call:
477-1841 ROBIN ESTLIN 652-5886

250 HOUSES FOR SALE

BLOCK BROS.

OPEN EVENINGS AND SATURDAYS

UNIQUE DESIGN
3 YR. OLD
DUPLEX
A nicely arranged, and well appointed duplex on a quiet street in Esquimalt. White stucco exterior, tar and gravel roof, lots of parking, 2 modern units with individual H.W. heating, 2 BR, W-W carpeting, separate meters, and entrances. Each unit has its own in-law suite with similar features. A first class investment all through. Well worth a visit of inspection. Asking $121,500. For appointments please contact:
477-1841 RON WAY 598-3852

STEAL ME!
$49,900
Don't feel guilty, but this is your best opportunity to make a fine investment. Combines the advantages of quiet location near Hillside on Hamilton street with appealing 2 BR division in top condition. Features cozy Livingrm., with F.P., cheery Kitchen with Laundry off, central 4 pce. bath. Call:
477-1841 ROBIN ESTLIN 652-5886

SOUTH OAK BAY
2250 CENTRAL
A delightful and spacious 2 bedroom home. Large dining room, intributing living room with fireplace, and a truly charming kitchen, 10x16½. Fully fenced garden with fruit trees.
477-1841 TED WALFORD 598-1420

DOWN TO THE SEA
Want to be near your boat in Sidney. Water view close to marinas, and school. Large lot adjoining a park. A real family home with 3 Bdrm. up, dining room and living room with central fireplace. Downstairs has 4th Bdrm., roughed in, well finished games room and den with old brick fireplace. Spacious laundry, sewing room. Sounds good? Call:
477-1841 JACK GRANT 477-8172

GREAT STARTER
This two bedroom no basement home is ideal for the small family or retired couple. Situated in the Glanford area close to school, bus and corner store. $49,500.
MARG EMMERSON
477-1841 658-8386

LOW PRICE BIG ROOMS
In this 1141 sq. ft. condominium, 22x14 ft. living rm. Master bedroom with a walk-in closet. Set on the quiet side of the 14 unit building in central Esquimalt. Asking $37,500.
477-1841 RON KERFOOT 652-2594

DUPLEX
Vendor Will Carry
With $10,000 down. Front and back duplex on a tree lined street in the Oak Bay border area. Two one bedroom suites, one of which is available now.
477-1841 RON KERFOOT 652-2594

GORDON HEAD
OPEN HOUSE
7 - 8:30 Thurs.
4139 Cortez Place
On a quiet cul de sac with good views. Close to all levels of education, transportation, and great recreational facilities. Sparkling better than new when built in 1975. Your landscaping is done. 3 BR with large ensuite, all generously sized rooms with a family room developed in a FHC basement. My owners are being transferred so come and see it just off Feltham between Shelbourne and Gordon Head. Priced most reasonably at $69,500.
477-1841 AL BULL 477-2149

OPEN HOUSE
820 SAYWARD RD.
Thurs., Fri. 1:30-4:30
Beautiful Cordova Bay, 3 Bdrm., family home with 4th Bdrm., plus Rumpus Room down. Secluded back yard with fruit trees and garden area. Barn with hayloft and cement floor. Small chicken coop. Asking $68,000.
MARG EMMERSON
477-1841 658-8386
LOUISE WILTERMUTH
477-1841 477-6307

NOT AN ORDINARY HOUSE
But a beautifully different home in an elegant area of Gordon Head. You will enjoy entertaining in the sunken living room with its fireplace set across one corner. If your company comes for dinner there is a formal dining room but there is also a good sized nook off the kitchen for other occasions. In addition there are 4 bedrooms, a rec room with wet bar and a 2 car garage. Hot water heat. Offers on $89,500.
477-1841 RON KERFOOT 652-2594

ROYAL OAK
VIEW ½ ACRE
On the Broadmead fringe this gorgeous Dutch Colonial home is set off Royal Oak Ave., with panoramic southern views. The large Colonial kitchen is the housewife's dream, with huge partially covered sundeck off. 4 Bdrms., warm LR and formal LR rec room, with bar and fireplace, double carport and many more extras. At $113,900 a fine buy in this area. MLS.
477-1841 JEFF CHALK 477-8274
MORE MORE

NEVER BEEN KISSED
FANTASTIC VALUE
BRAND NEW
A stones throw from the University and all levels of education. This new home under construction is among similar new homes on a quiet street in Gordon Head. Still time to pick your carpeting and colors. Home consists of 3 large bedrooms, separate dining rom. Beautiful open beamed ceiling in large living room with fireplace. Wrap around sundeck. A shake roof and the use of expensive stonework make this home a tremendous buy. Only $78,500.00
477-1841 TARA BHALLA 382-8879

OPEN HOUSE
Every Evening
Until Sold
6:30 - 8:30
3551 Shelbourne
Vendors Desperate
VENDORS have bought home. Must be sold. Walking distance to all levels of education. 3 bedroom no step home. Extra large Kitchen. 2 driveways. Separate garage with large workshop. Secluded patio. Lots of room to park that trailer or boat. A very nice easy care garden. Reduced to $55,000.00. MLS 18382.
477-1841 TARA BHALLA 382-8879

OPEN HOUSE
1609 McMorran Ave.
Thursday 2-4:30 p.m. Just off Majestic Dr. Is this new 3 bedroom bungalow with WW carpet throughout. Sliding glass doors leads to sundeck off kitchen. 2 bedrooms up and 1 down with 2 piece bath. Asking $62,900.00
477-1841 HUNTLEY WRIGHT
477-0897

BRENTWOOD
Immediate possession on this 3 yr. old home near Butchart Gardens. Partially developed full basmt. provides 4th Bdrm., den, family room. Large fenced back yard. Fully landscaped with lots of perennials, fruit trees, vegetable garden area. Second driveway for easy parking of boat, camper, extra cars. Excellent financing on $65,900.00.
477-1841 BILL REMPLE 658-5794
BLOCK BROS. REALTY LTD.

250 HOUSES FOR SALE

BLOCK BROS.

OPEN EVENINGS AND SATURDAYS

OPEN HOUSE
2326 Hollyhill Place
Thurs. 12:00 - 3:00
Sat. 1:00 - 3:30
The semi private lane leads you to this secluded luxurious home with ocean view. A two storey family home in a choice neighborhood. Main floor has spacious living room. Formal dining room with a private sundeck and garden. A kitchen brimming with feminine appeal and warm "liveability". Upstairs you have 4 large bedrooms, master ensuite. Add to this a family recreation room, for mother a neat sewing, laundery room. Large 1st mortgage assumable interest 10%. Offered at $99,500.
477-1841 TED WALFORD 598-1420
477-1841 ERNA ELLSAY 477-5705

EXTRAS
Want something ready to enjoy now? How about this 3 bedroom featuring ensuite, good sized kitchen, screened windows, another 2 pce bath downstairs plus rec room, 4th bedroom, study and workshop. Lot size .4 acre and backs on watershed reserve. Glen Lake area. Priced to go quickly at $63,900.
DAVE REID 478-5561 476-7375

GET STARTED
A fine 2 bedroom home is available in Sooke on a half acre treed property. Washer, dryer, frost-free fridge, stove and all drapes included in this 8½ year home. Plenty of wood available on the property for the free standing fireplace and low taxes on this property. The most affordable well kept home on the market at $41,900.
SAM SMITH 478-5561 478-1819

DOUBLE GARAGE
Nicely secluded, estate like ½ acre in Colwood for your inspection. Built to VLA standards, this fine 2 bedroom, full basement home is immaculate. Bay window in the LR, hardwood floors, electric heat, all rooms much larger than average. Completely fenced lot with views. To view call
MIKE MYERS 478-5561 478-6349

OPEN HOUSE
HECTOR RD.
Thurs: 7:00-9:00. 3 ACRE PARCELS. Great for children, bubbies, animals! Healthy lifestyle for im. Visit us tonite and we'll help you select your 3 acre ranchette. Remember, we can trade you into country living at its best.
GAIL JENKINS 478-5561 478-6458
OLIVE WEBBER 386-3231 384-9267

OPEN HOUSE
7074 West Coast Rd.
THURS., FRI., & SAT. 1:30 - 3:30. One acre of treed beauty plus 2 BR bungalow of 1100 sq. ft. Imprint your own lifestyle. Offered at $65,900. MLS. NRS.
GAIL JENKINS 478-5561 478-6458

OPEN HOUSE
2324 OTTER PT. RD.
Wed. & Fri. 7:00-9:00. $48,500 is all it takes to put you into this 3 BR no-step rancher. Price includes fridge, stove, washer, dryer. Shake roof, siding and shutter enhance this lovable home. MLS. NRS.
GAIL JENKINS 478-5561 478-6458

HAPPY VALLEY
3 BR full basement home, attached garage, large workshop, full length sundeck. Large lot with 90' frontage, dead end street, playground near. Asking $58,500.
NORMA SAUNDERS 478-5561
478-9182

Waterfront Home
$59,000
For the retired couple or small family the affordable waterfront you've always dreamed about is available. Located Victoria side of Sooke this fine home is immaculate and commands a great view of Sooke Harbour. The property extends 110' along the shoreline, shelter for easy moorage.
SAM SMITH 478-5561 478-1819

Bayshore realty ltd.
388-6424 1006 fort st.

Oak Bay
Retirement Gem
$52,900
Quality two bedroom bungalow. Living room with R.H. fireplace, extra large kitchen, double sink and equipped with fridge, stove, and lots of cupboards. 4-pce. bath, utility room. Wall-to-wall carpeting. Lovely garden has greenhouse and detached garage. Immediate possession.
June Houghton
388-6424 (477-6185)

St. Charles
Immaculate 3-bedroom home located in a desirable area and close to everything. Bright living room with fireplace, dining and spacious modern kitchen with double sink, abundance of cupboards and eating area. 3 bedrooms, 2 linen cupboards and a large 4-pce. bath on the main. High basement has 20 ft. rec room, extra bedroom or sewing room and 2-pce. bath. Delightfully landscaped with fully fenced garden and parking space for boats, trailers, etc. Offered at $74,900. M.L.S.
June Houghton
388-6424 (477-6185)

REALSPAN PROPERTIES LTD.
1031 VANCOUVER ST. 388-6454

INSIDE AND OUT
You'll Love It!!
2667 Capital Heights
$59,900
INSIDE: Three bedrooms with spacious closets, large bright liv. room and dining room with fireplace, kitchen with eating area, delightful glassed-in patio overlooking garden, recreation room with large fireplace, two bathrooms, downstairs study or fourth bedroom and a spacious drive-in garage.
OUT: High elevation with mountain view, beautiful shady Oak trees in front and back, numerous bushes and shrubs in attractive rock garden, vegetable garden, close to schools and shopping and situated on a quiet and attractive street minutes from downtown.
DOUG MENZIES
388-6454 478-9161

FOR SALE BY OWNER, LARGE family home, 3 bedrooms, 3 rooms and full basement, possible separate suite. 595-8568 or 384-1179.

250 HOUSES FOR SALE

B.C. LAND AND INSURANCE AGENCY LTD.
B.C. LAND AND INSURANCE AGENCY LTD.
530 BROUGHTON ST.—388-5555

OPEN $45,500
2531 FERNWOOD
WED., THURS. 2-5
Immaculate 2 bedroom family home with over 1300 sq. ft. of living area. Features in line L.R. and D.R., 4 pce. bath, Bsmt., 50x129 lot with separate garage, put this property on your tour but be sure and check the interior value (spacious cupboards, closets, storage, off-street parking, back sun porch, etc., etc.) Very clean and tidy. New MLS 18644. Chummy Crabbe 388 - 5555, 479-7998.

PLAYFARE PROPERTIES
We have 6 beautiful properties to offer without Real Estate commissions. All properties are priced new and are ready for immediate possession. Drive by at your leisure and then call us for a personal and friendly showing.

7985 Larkvale Road
$69,500 — $24,500 down

7986 Galbraith Cres.
$69,800 — $23,300 down

7992 Galbraith Cres.
$68,900 — $22,900 down

7989 Galbraith Cres.
$68,900 — $22,900 down

931 Nicolson Street
$74,900 — $24,900 down

4343 Ridgewood Cres.
$74,900 — $24,900 down

The P.I.T. on these properties is approximately $530 per month and vendor will carry part of the down payment in required.

Please call Chris Grant,
382-4221
PLAYFARE PROPERTIES LTD.

RITHET'S
for
Real Estate
Insurance
Appraisals
714 FORT
382-4251

Now Only $58,500
2021 Ardwell
VACANT — IMMEDIATE POSSESSION can be arranged on this less than 2-year old 1280 sq. ft. home located near schools and beaches in Resthaven area. Prime home features large kitchen, large L-shaped living-dining rooms, full basement, sundeck over carport. W. MICHAELS R. JOHNSON
382-4251 (24 Hr. Service)

Close in Seclusion
Hidden among trees, high with distant views. 1900 square feet of living space on two levels. Five sliding glass doors onto private balcony. 22x14' living room, with massive floor-to-ceiling stone fireplace and vaulted ceiling. L-shaped kitchen with eating area. Fridge, stove and dishwasher included. 2 bedrooms and den. Private patio off master bedroom with ensuite. Floor to ceiling fireplace and book matched walnut panelling featured in 33x14' family room with 8' sliding door to patio. Two-car drive-in garage, with ample storage areas and work bench. Close to schools and shopping centre. Large 114% mtge. Now only $80,000. MLS 17931. Lock box.
Dickie Agencies Ltd.
919 Fort 382-4312
Res. 595-4329 and 477-4662

NORTH OAK BAY
AUTHENTIC
TUDOR
$57,900
Tucked in a corner among its English gardens on a quiet cul-de-sac, just 3 blocks from Willows Beach, this authentic Tudor with its leaded window charm boasts 4 bedrooms, Bay windowsed 20 ft. living room, large kitchen and charming entrance hall. No steps and low taxes. Situated near a school and is without a word of doubt the best buy in our fair city. If you like character and have an artistic eye you are missing the buy of the year.
VIVIAN M. ROBERTS
477-0191 477-0281
Royal Trust Real Estate Dept.

Byron Price
and Associates Ltd.
804 BROUGHTON ST. 385-2458

IDEAL RETIREMNENT HOME
This 2-bedroom bungalow is in immaculate condition, situated in a quiet residential area in Langford, where taxes are low. Double garage. Owner retiring and leaving Victoria. Just a place for pa and ma who want the best home they can possibly find in this low price bracket. Fresh on the market. If you don't act fast, then please don't blame me. $45,000. Don Bacon 385-2458.

COLWOOD
A SUPERIOR BUY
Brand new Hucker built 3 BR full basement home reduced below market from $61,900 to $59,900. 446 Bidwell Place. A quiet, treed and beautiful cul-de-sac off Painter Road off Metchosin Road. Handy to schools — beautifully designed, 1½ baths and ready for full development down. This won't last. Drive by then phone J. B. Young 383-4124 or 598-1818 (Res.) for appointment to view or any further information. We ask you to shop and compare. MLS.
PARK PACIFIC INVESTMENTS

SPACIOUS
FAMILY HOME
PLUS
$150 MO. INCOME
Priced to sell by owner, $59,900. A well built home in popular location plus self-contained cottage at back of property rented at $150 a month. Attractive large living room and dining room, family kitchen with eating area, 3 bedrooms plus 2 down. Lot size 108x125, double carport, close to schools and buses. Willing to discuss with agent. 479-6985 or 384-9891.

$46,900
3 bedrooms—living room has fireplace and w to w. Large, sunny kitchen. 592-2818.

NEW — $62,000
644 Griffiths, off McCaskill, off Pine, off Craigflower. To view phone Quigg Holmes Ltd., 479-8403.

250 HOUSES FOR SALE

Green Acres

3½%
EXCLUSIVE RESIDENTIAL
HENDERSON REALTY
385-9741 (Anytime)

OPEN HOUSE
THURS., FRI.
6 - 8 P.M.
1717 DENMAN ST.
Good accommodation here for the 'starter family.' 3 good size bedrooms, in line living room and dining room, all with wall to wall carpet. Large, bright family kitchen. Some development in the basement. Fenced back yard. Excellent value at $47,900. MLS Call:
RANDY COLBERT
479-5932 385-9741

$7,000 DOWN
Brand new, three-bedrm., tudor style on nicely treed lot in Brentwood. Full bsmnt., double carport, extra large sundeck. 90% FINANCING on this home to end price of $59,900. Vendors will carry 2nd mtge. at 10¼% with repayment terms to suit purchasers budget. H. Golby, 592-6730. C. White, 592-7220.

GORDON HEAD
ONLY $59,900
Excellent stucco home in choice location. Lge. living rm. with fireplace — large dining rm., lge. breakfast nook in kitchen. 2 bedrooms and 2 baths. Full high bsmt. with rec. rm., double carport and sundeck. This home you can afford. MLS.
385-9741 STAN TRONT 477-2829

TOP VALUE
GORDON HEAD
For only $64,900 here is 1260 sq. ft of home just 3 years old and desirable location. 4 bedrooms, 1½ baths, full high bsmt. Partly built rec. room with R.I. fireplace — additional dining and sundeck. See and compare. MLS.
385-9741 STAN TRONT 477-2829

HI QUADRA
$49,900
Yes a townhouse in a dandy location and for this easy price you get over 1600 sq. ft. of finished area on two levels — 3 bedrooms — 1½ baths — Living Rm., Massive Fireplace — dining rm. — kitchen and den. Lots of storage space and being an end unit lge. fenced yard. This is value.
385-9741 STAN TRONT 477-2829

TERRIFIC FAMILY HOME
BRENTWOOD
Unique plan consisting of charming 15.6x14 living room with stone fireplace, in-line 10x11.6 dining room, well-planned family kitchen with sliding glass doors to wrap-around covered sundeck. 3 good sized bedrooms, 4-pce. bath. Downstairs is a panelled family room with brick fireplace. Also a bedroom and four-pce. bath. Landscaped 80x100 lot. Asking $68,900.
BILL McCARTER BOB GIBSON
592-3970 658-5153

SIDNEY STARTERS
1 An excellent home for beginner or retired couple. 2 bedrooms — 11x18 living room — large kitchen with eating area and laundry opens onto a spacious and private sundeck. Full basement. Grounds nicely landscaped, 69x160 lot. Subdivision possibility later. Priced to sell at $59,900.

2 Very practical plan — cozy 15.6x10.6 living room with stone fireplace. Large open kitchen and dining area. Third bedroom down. Sunny 50x120 lot. Quiet street. Excellent financing at $51,900.
BILL McCARTER BOB GIBSON
592-3970 658-5153

GORDON HEAD
POPULAR
HILLCREST AREA
MOVE IN
3 distinctive new homes, built by quality builder. All have professionally finished basements, providing over 2,500 sq. ft. of living area. Landscaped. All homes feature 3-pce. ensuites off the master bedrooms and specially designed fireplaces. Call to see the many quality extras in these superhomes. Priced $79,250 to $86,250.

CEDAR GLEN AREA
Super new home in a delightful treed setting. Tudor exterior, shake roof. Living room is 13x19.6. Bright 17x12 dining room with sliding doors to secluded sundeck. The kitchen is a dream with back door access. Master bedroom has a 3-pce. ensuite. Two more bedrooms. Full basement studded for further development. Double pane windows. Quality carpets throughout. Asking $89,900.
BILL McCARTER BO BGIBSON
592-3970 658-5153

MT. TOLMIE
INVESTMENT
OPPORTUNITY
Terrific family living in 1635 sq. ft. main floor consisting of gracious 16x24 living room, 10x16 dining room, large modern kitchen including modern appliances. Three bedrooms, 4-pce. bath, new sundeck. Large lined attic storage. Downstairs are 2 1-bedroom suites with separate entrance. Also includes utility workshop and extra storage. Lots of possibilities. Asking $117,500. MLS.
BILL McCARTER BOB GIBSON
592-3970 658-5153

SUNNY
BRENTWOOD
This immaculate 1-year-old home has 2 bedrooms on the main floor plus a super 17x10 bedroom down. Bright kitchen has large dining area. Carpeted living room 16.8x13.6. Lovely landscaped lot, quiet cul-de-sac. Asking $61,900. Excellent financing.
BILL McCARTER BOB GIBSON
592-3970 658-5153

THE BEST OF CHARLIE & MACS' SIDNEY
2086 Airedale Place is a three-bedroom, three-year-old, better than new because it is landscaped, has registered floors, extra insulation, finished walls and ceiling in the basement and the asking price is only $59,900. You offer may take it!

GORDON HEAD
1530 Ash Road is a tremendous four-bedroom, one-year-old, with large family capacity and still lots of room for development. Lot size is 73x170. Asking $89,900. See it soon.

3948 Lexington so young taxes have not been assessed yet. You should see this completely finished home with its attractive knotty pine and red brick front, extra driveway and carport in back, and drive-in garage and extra hard stand in front. Four bedrooms, etc. etc. See it for yourself. Asking $98,900.

OAK BAY
Lovely spacious two-bedroom home beautifully landscaped and situated in one of the nicest sections of the city, it also has a rec. room in the basement but . . . just look at 3108 Westdowne, consider the asking price of $85,000 and call either of us.

VIC WEST
Like a little house on the prairie, 715 Anderson Rd. is an excellent two-bedroom, full-basement starter and the asking price is only $42,500. Call someone!

BURNSIDE WEST
Not a drive-by this two-bedroom property, can't be seen from the road. It is older, full of charm, has lovely views or Portage Inlet, on sewer and has many extras at the asking price of $48,500. We have the key.

250 HOUSES FOR SALE

Green Acres

3½%
EXCLUSIVE RESIDENTIAL
HENDERSON REALTY
385-9741 (Anytime)

BRENTWOOD
Here are two new three-bedroom houses that are very well organized with sundecks and sea views — do see 7114 and 7120 Hagan Road. They will please anyone who likes a pastoral environment close to the sea. Priced in the low seventies.

TO VIEW ANY OR ALL OF THE ABOVE, PLEASE CALL
CHARLIE ARNOLD OR MAC MACCORMACK
592-6454 592-6214

CONVENIENCE
Immaculate 3-bedroom home at a realistic price. Near Hillside shopping and Oaklands School. Cozy living room with fireplace, 11x12 dining room, cabinet electric kitchen. Two bedrms. on main, one up plus a family room; Full basement, 60x100 lot. Asking $57,500.
BILL McCARTER BOB GIBSON
592-3970 658-5153

SPECTACULAR VIEWS
GORDON HEAD
A delightful 3-bedroom home set on large lot taking advantage of the panoramic sea views. Living room is 17.6x15.5 with fireplace, separate dining room, large bright kitchen. Views from one bedrooms in bedroom wing, 4th bedroom in full bsmt. A bargain at $79,900.
BILL McCARTER BOB GIBSON
592-3970 658-5153

861 BRETT AVE.
POTENTIAL
2 bedrooms with a view make an offer on $49,900.
DAVE RANSON
479-4997 or 385-9741

TODAY'S BEST BUY
ALL DOWN PAYMENTS CONSIDERED
NEW 3-BDRM. STRATA TITLE RESIDENCE WITH SEA VIEWS IN BEAUTIFUL BRENTWOOD, ONLY BLOCK FROM BEACH AND MARINAS. 1290 SQ. FT. OF QUALITY CONSTRUCTION WITH WALL-TO-WALL CARPET $49,900. EACH UNIT.
FRED SUTTON 652-1857
HOWARD TOMLIN 477-1327

UNDER $40,000
TRY YOUR DOWN PAYMENT
$31,900
2 Bedroom home with new furnace, needs paint. 954 Mason STREET. (Pandora and Quadra)

$39,900
3 Bedroom home. Needs lots of fixing. Excellent lot on the Gorge. 52x110. 2861 Parkview Drive.

$39,900
3-bedroom no basement home. Town and Country. Lot 50x112.5. 246 Crease Avenue.
KEN IVERSEN 477-5641

SIDNEY
TOP VALUE
For only $52,900 here is an 8 year old 3 bedroom home. Full basement with nicely finished bedroom or family room. Fenced back yard. Quiet no through street. Close to all amenities. Drive by 2143 Malaview MLS. For further details or to view Call:
RANDY COLBERT
479-5932 or 385-9741

LAKE HILL
SWIMMING POOL
Lovely 3 Bedroom split level home. Nicely finished family room with bar and 4th bedroom on lower level. Sliding glass doors to secluded patio with concrete, heated, filtered swimming pool. Professionally landscaped, fenced yard. Excellent value at $74,900. New MLS. To view Call:
RANDY COLBERT
479-5932 or 385-9741

HIGH QUADRA
CHARACTER
HOME
Large completely renovated in very good taste. Close to everything and offers everything. It is a legal duplex and can be used as such if desired. A tour inside is a must to appreciate asking price of $79,900.
479-3849 BUD HUDSON 385-9741

WHERE CAN YOU FIND FOR $35,500?
An absolutely spotless 3 bedroom, 1½ baths, lots of storage space, drapes included, townhouse that is close to everything. To view call:
479-3849 BUD HUDSON 385-9741

PRICE SLASHED TO $49,900
DANDY 2 BDRM. NEAR SAXE POINT
Two bedroom, full basement, drive in garage, bungalow with nice fenced yard and bus at door. Four appliances included. MLS 18488.
479-3849 BUD HUDSON 385-9741

NEWLY LISTED AND PRICED RIGHT
3 Bedrooms, rec room, huge sundeck, very private large lot with 9 fruit trees and separate garden area. Please call to view this lovely home and try your offer on only $51,900. (Drapes and appliances incl.)
479-3849 BUD HUDSON 385-9741

DESIRABLE
MT. TOLMIE SLOPE
Very nice 10 year new home in good area. 4 bedrooms, 1½ baths, private yard with garden and 9 fruit trees. Recently redecorated inside and out. Asking $64,500. MLS.
479-3849 BUD HUDSON 385-9741

EXECUTIVE RESIDENCE
Over 3000 sq. ft. of professionally finished luxury living. 5 bedrooms, family room, rec room, two floors to ceiling rock fireplaces and much, much more. Solid value at asking price of $119,900. To view or for further information call:
479-3849 BUD HUDSON 385-9741

REDUCED $4600
COUNTRY ATMOSPHERE
10 MIN. FROM TOWN
Lovely home in park-like setting. One year new and surrounded by other fine homes. Fully landscaped with fenced yard. Loads of room for further development. Popular area. Now asking only $71,900.
479-3849 BUD HUDSON 385-9741

FAIRFIELD
2 bedroom bungalow near Park, bus, stores, 2 blocks to Ocean. Full basement with 3rd. bedroom and 2 piece bathroom. Secluded backyard with fruit trees and a terrific garden. Exclusive. $52,900.
RYAN PROPERTIES LTD.
G. E. Bus Ryan 382-6135 Anytime

LORENZEN REALTY LTD.
30 Bastion Sq. 383-4151
FOR URBAN, SUBURBAN AND RURAL PROPERTIES. RELY ON EXPERIENCE.

JAMES BAY. PRIVATE, MUST sell, 3 bedrooms, full basement, garden. 382-6812. No agents.

SOOKE, OLDER HOME, OCEAN view. Fruit trees, duplex potential. 642-5848.

250 HOUSES FOR SALE

HALL & HOMEFINDERS REALTY LTD. REDEKOP

A RARE OPPORTUNITY
To purchase one one of the best locations beside beautiful Shawnigan Lake. 102 ft. of waterfront and almost ½ acre of seclusion. The fully insulated home is only 6 years old and overlooks the lake. There are 3 becrooms, 4-pce. bath,

250 HOUSES FOR SALE

D. F. Hanley Agencies Ltd.

D. F. HANLEY AGENCIES LTD.
3293 DOUGLAS STREET
385-7761

URGENT REDUCED

CORDOVA BAY

Price reduced to clear. De luxe two-bedroom home with panoramic views of Haro Strait. Spacious floor plan of 1500 square feet offers gracious living room, large separate dining room, and a 20-ft. bright kitchen with eating area. Separate laundry room on main floor. Developed rec. room in full high basement with great workshop area. Easy care garden. New low price only $76,900. Immediate possession. MLS 18190.
PHIL WARREN 385-7761 (24 hrs.)

NO-STEP LUXURY

Ranch-style home. Perfection inside and out. Come and see for yourself:

OPEN HOUSE
Thurs.-Fri. 4-8 p.m.
SAT. 1:30-4:30
4901 Bellcrest Pl.
(CORDOVA BAY RIDGE, OFF WESLEY)

1,500 sq. ft. plus drive-in garage. Beautiful family room off custom kitchen. 3 bedrms (master en suite). Large lot superbly landscaped. Underground services included in the low price of $85,000 are many extras. Lets talk it over. I'm sure you will be impressed. MLS 18580.

Marion Hamilton
385-7761 (24 Hrs.) 382-0894 Res.

Cedar Hill Golf Course 2 BEDROOMS $56,900

Well built and maintained 26-yr-old bungalow. Living rm. with fireplace and separate dining. Large family-sized kitchen (15.6x10.6). Laundry rm on main floor. 4-pce bath, thru hall and 2 bright bedrms featuring corner windows. Drive-in garage and full-height bsmt. Secluded easy-care back yard. This new exclusive listing is realistically priced for a quick sale and immediate possession.

BRIAN SHARP
385-7761 24 hrs. 477-4753 Res.

NEW LISTING CADBORO BAY QUIET SECLUSION!

ABSOLUTELY SPARKLING—CLEAN is not an exaggeration when describing this 3-bedroom RANCH STYLE Home on a GORGEOUS Japanese-garden type 0.4 acre lot. LR with fireplace has 4 floor-to-ceiling picture windows overlooking LUSCIOUS garden, en suite in master bedroom. SEPARATE 24x23 DOUBLE GARAGE with twin bay doors! Both the house and garage have SHAKE roofs. Existing low interest rate mtge. Owners may assist in financing, $87,500. To view this truly APPEALING property, phone JERRY MIREAU
385-7761 24 Hrs. 385-3930 Res.

WHITTOME'S
1111 BLANSHARD 388-4271

OPEN HOUSE Thurs. 7-9 p.m. 4149 Torquay

SIX ROOM HOME HOT WATER HEAT
$79,000
(SEE BELOW RE EXTRA LOT)
(REC. VEHICLES NO PROBLEM)

A very attractive three bedroom home plus basement development that could be a complete suite. The particularly nice bright kitchen, eating area and large sundeck layout combined with a backyard enclosed by beautiful symmetrical trees makes this an unusually fine offering. Don't fail to view AND COMPARE this property. NOTE — immediately adjoining a fine 66'x120' fully serviced lot is available if desired. MR. YELLS 385-4271, Res. 383-5039.

OAK BAY WINDSOR PARK 2464 HAZEL ST.

A two-bedroom, two bathroom beauty only eight years old. Roughed in recreation room with fireplace. Large bright living room and dining area overlooking secluded back garden. Delightful sun deck and easy care grounds. Definitely a pleasure to show. Asking $73,500. For further information —
388-4271 JOE MANTON 382-5211

GORDON HEAD MOUNTAIN VIEWS 3 BEDROOMS

Almost new, this 1260 sq. ft. home offers a 19'x14' LR with FP. Sep. DR, with patio doors to sundeck, plus a sparkling kitchen. Foyer entrance at ground level. Roughed in rec. room with FP and RI bdrm. Situated on a fully fenced rear lot. Many extra features. Asking $79,500. For more details, please call
JACK SWANSTON 592-6338
ROSELLE JACKSON 598-1093

MAJESTIC DR. DELIGHT

This 2-year-old attractive 3-bedroom home has extra plush carpeting and built-in desks. Basement development makes a separate suite with kitchen and 3-pce. bathroom. Priced to sell at $76,900. Call now for appointment to view.
386-4271 KEITH BRAID 382-3866
J. H. WHITTOME & CO. LTD.

1874 CANARVON—Popular 3-bedroom stucco bungalow with full high basement. Just listed in one of the most sought-after areas. Large existing mortgage. $61,500.
385-7721 Cliff Salmond 477-3626

1333 FAIRFIELD RD. Immaculate 4-bedroom home with large family room on main floor and a private 1/2 acre lot.
385-7721 Cliff Salmond 477-3626
GARDNER REALTY LTD.

2757 ASQUITH. 2-bedroom, full basement, stucco home, good condition but needs redecorating inside. New wiring, copper plumbing, new furnace, modern kitchen, driveway to backyard. $46,500.
385-7721 Cliff Salmond 477-3626
GARDNER REALTY LTD.

1629 CHRISTMAS AVE. (off Shelbourne). Near Mt. Tolmie. Brand new. 3-bedrooms, full basement. $66,900.
385-7721 Cliff Salmond 477-3626
GARDNER REALTY LTD.

OPEN HOUSE

1-4 p.m. daily. 1741 McKenzie Avenue. 21. Reduced to $52,900. 3-bedroom, 1½ baths, 1350 square feet. Near new, includes all appliances. 477-4778.

250 HOUSES FOR SALE

Century 21 REAL ESTATE
J. D. BOSDET LTD.
120 - 727 JOHNSON 386-3126

OWNERS MOVING OAK BAY

Owners must relocate. Family home, located close to all schools and university. 3 bedrooms, 2 fireplaces, 1½ bathrooms. Must view inside. Large corner lot. MLS 17303.

ROLSTON HEIGHTS

Deluxe 2 Bedroom. Beautiful Living rm. and dining rm. Deluxe kitchen. Finished basement. Large secluded lot. MLS 18235.

CENTRAL SAANICH

Deluxe new 3-bedroom home — 1476 sq. ft., quality construction — 1½ bathrooms. WW carpet. MLS 18444.

TOWNHOUSE

Must be sold, owners have purchased. Absolutely Immaculate 3 Bedrooms, 1½ Bathrooms. Quality carpet thru out. Excellent storage. Private patio. MLS 17217.

STARTERS

1. 2 Bedrooms. Cabinet kitchen. Vanity Bathroom. W-W. carpet. Living room. Partial basement. $43,200. MLS 18111.
2. Langford — 3 Bedrooms, 10 years old. Attached garage. Quiet cul de sac. Must be sold. Asking $47,900. MLS 17633.

Call Alice Moore, 592-4529
Ed Kraft, 652-3676

BRENTWOOD BAY $59,900

Excellent opportunity. New 3-bedroom home with full bsmt, fireplace. High quality construction, carpeting, cabinets. Good sized lot at the end of a cul-de-sac in a small, quiet subdivision. Three blocks to shopping, elem. school and post office, 20 minutes to downtown. Al Trelford, 386-3128 (24 hrs.), Res. 652-3717.

SINCE 1887
Pemberton Holmes Ltd.
1000 Government St.

3130 UPLANDS RD.

A home offering stepless, easy maintenance one level living with a small downstairs area suitable for workshop and storage. About 2500 sq. ft. of well proportioned rms. Guest sized dining room has alcove for oversized buffet. 4 B.R.s master being 18x14 charming sun or T.V. rm. 2 complete bathrms. Large fully cabineted kitchen with all appliances and adjacent laundry with washer and dryer. Time control sprinklers back and front on a pt. 74 acre lot offered at $122,000 MLS 18312.
STUART SIMPSON
384-8124 598-4056

NEED 3 BEDROOMS

Sure you do. And would you like a big well-kept yard for the kids, a family room with FP, plus a bright, good size kitchen? If yes is the answer, then take a look at 42 HAMPTON RD. With an asking price of $51,500 on this updated home, all you have to do is move in.
MIKE SWEENEY
384-8124 385-1547

! GARDENERS !

This lovely home just off the Gorge Walkway at 2817 COLQUITZ Ave., is one of the smartest looking 2 bedrms homes on the market today. Trim, cosy, and well laid out, it boasts a living room with FP, sep. dining room, and hall — each with w-w. There's a 6' basement, a separate laundry room, and a grand view from your kitchen window of the extra deep yard with oak and fruit trees, plus a well-kept lawn and veg. garden. The proud owners have been transferred and are asking a very reasonable $57,500 on this fine property. If this fits the bill, phone me now — you won't be sorry.
384-8124 MIKE SWEENEY 385-1547

SSC
SWINERTON STEWART CLARK LTD.
in merger with
JOHNSTON & CO. LTD.
1318 BLANSHARD 385-2481

OPEN HOUSE 1040 McBRIAR SAT. 1:30-4

A modern and immaculate starter or retirement home. Good size living room, fireplace, dining room, two twin size bedrooms, gleaming oak floors. Full high basement, large rec. room, workshop. Beautiful lot 60x150. Veg. garden, fruit trees, shrubs, roses and shade trees. $55,500. New listing. For prior viewing please call:
MRS. WEBB
385-2481 Off. Res. 477-3095 anytime

OPEN HOUSE 1700 EMERSON ST. WED. 1:30-4

3-Bedroom bungalow on quiet street off Richmond Rd. Vacant — immediate possession. Low down payment can handle.
$42,900
Doug Bowen 385-2481

ROYAL OAK MINI FARM

Almost ¾ of an acre of beautiful property with view of the Olympics. Attractive two-bedroom home set well back, with large trees in front for privacy. Basement, workshop, large double garage, outbuildings. Level land, good soil. Near shops, fast bus service.
Price $64,900
MRS. WEBB
385-2481 Res. 477-3095 anytime

REAL ESTATE SERVICE COAST TO COAST AND U.S.A.

JACK MEARS OAK BAY REALTY LTD.
"The Professional People"
2194 Oak Bay 598-3321
3618 Shelbourne 598-3344

WITH A LOVELY IN-LAW SUITE And furnished too! The main floor offers 2 bedrooms, dining room, kitchen nook and lge. living room with fireplace. This home is the best deal on the market today. Immaculate condition. Tip top location. Lovely grounds. Only $63,500 and much more. MLS 18646.
598-3321 JACK PETRIE

OPEN HOUSE
SAT. 1-4 P.M.
$68,900
1664 SAN JUAN AVE.
(OFF TORQUAY)
BRAND NEW

Four bedrooms with an exciting new floor plan, large breakfast area, 20x15 living room, attached carport leaves basement potential intact. Quality floor coverings and excellent workmanship. Over 1500 sq. ft. finished. Make your offer on Sat. and we will bridge finance your existing home.
BRIAN BUTLER 477-6534
CANADA TRUST 595-5171

250 HOUSES FOR SALE

Ridley Bros.
Development Co. Ltd.
478-1721
Member Victoria H.U.D.A.C.

CHARM CHARM CHARM

Here is an absolutely gorgeous, LEVEL ENTRANCE rancher that just oozes charm and character. The 17x26 living room features a naturally beamed cathedral ceiling, separate bar area, a beautiful heatilator fireplace and air conditioning. Separate dining room, huge 13x17 kitchen, three large bedrooms, two bathrooms and a large double carport. All this on a naturally secluded, easy care lot in a desirable Colwood area. (Please call me for a private viewing so we don't disturb the present owners.) Offers to $63,900.

YOUR HOST, DOUG GENT
478-9823 (ANYTIME)

Ridley Bros.
Development Co. Ltd.
478-1721
Member Victoria H.U.D.A.C.

STATELY ENGLISH TUDOR

2274 Alicia Pl.

(Off Hagel Rd. in Colwood Lake Estates)

Almost completed, you are still in time to personally choose your own carpets, colors and finishings. This prestigious, new English Tudor is tucked away in a very quiet, heavily treed cul de sac which borders the third fairway of the Royal Colwood Golf Course. The home boasts approx. 1800 sq. ft. of finished living area on two levels. The main floor features an entertainment sized living room, library or home office area, a large separate dining room, our own handcrafted cabinets in the step saver kitchen, separate breakfast nook, a large 2-pc. bathroom and a separate laundry room. The upper floor contains huge master bedroom and three pc. ensuite, two more impressive bedrooms and the main bath area. This quality home simply must be seen to fully appreciate its comfort potential. Offers to $89,900.

YOUR HOST, DOUG GENT
478-9823 (ANYTIME)

Western HOMES Ltd.

OAK BAY ST. PATRICK BY THE SEA

A view of the ocean — 2 minutes to the beach — very private rear yard — are just some of the features that are exciting about this roomy 2-BR no-step home. All rooms are spacious with many closets — 2 baths — dble. carport. Owners moving to mainland. Priced to sell. Call Ken Jensen, 386-3494, 592-9079.

SEE THIS! 2304 BELAIR OPEN THURS. 5 - 8 P.M. $47,900

Comfortable two bedroom home on a quiet street near Millstream Rd. Cozy living room with brick fireplace, sep. dining room, cab., elect. kitchen with utility and enclosed porch off. Approx. 1075 sq. ft. in all. Sep. garage, storage, and workshop area. New MLS. To view anytime phone

Terry Eden
Wilf Cotton
386-3494 (24 hrs.)

FISHING HUNTING THE GREAT OUTDOORS

Come to sunny Sooke and let me show you all three of these gems.
1. $48,500. 5 yrs. old 2 bdrm on main plus 2 finished down. L.R. with F.P., Dining Rm — nice corner lot with water views.
2. $52,900. 1 yr old — custom built 1200 sq. ft. on main plus F.H.C. bsmt ready for your touch. 3 bdrm Master ensuite backs onto farm so your only back yard neighbors are the four legged kind.
3. $55,000. 1 yr. old split level with 1400 sq. ft. finished on 3 levels — 3 baths, 3 bdrms, drive in Garage — and well treed lot backing onto park area, no peering eyes (All M.L.S.) Call

Bill Wilson
386-3494 (24 hrs.)

Century 21 REAL ESTATE
MAYFAIR REALTY
3147 Douglas Street 386-2955
Mayfair Shopping Centre

HOME AND IN-LAW SUITE

Located ½ block from Kinsmen's Gorge Park in Esquimalt, 3 bedrooms on main plus 1 bedroom in-law suite. $69,500 (MLS 17937). LARRY LINEHAM, 386-2955 or 595-0134.

NEW JAMES BAY MLS

Spotlessly kept 2-bdrm., L.R. and DR home on quiet cul-de-sac 2 blocks from the park. Be the first to view. Only $54,900. LEIGHTON NOBLE, 386-2955 or 658-8968.

PRICE SLASHED MUST BE SOLD

If you want a lovely 2 BR, full bsmt. home with beautifully landscaped and fenced back garden don't just view from the street. Come on thru folks, you'll be delighted. MLS 17196. LEIGHTON NOBLE 386-2955 or 658-8968.

CLOSE IN

Lovely 2-BR home conveniently located for schools, shopping, etc. Features fireplace in attractive L-shaped living/dining room. Extra BR or den in lower area plus 2-pcg. bathroom and rec. rm. Owner transferred, priced to sell $56,900. GEORGE PARSONS 386-2955 or 598-3847.

3-BEDROOM, GLEN LAKE, Ayton Place. Custom design basement home under construction. Early September occupancy. Sundeck, carport, custom kitchen, fireplace up and down, $63,500. Ken-Bo Construction Ltd. 478-4091.

250 HOUSES FOR SALE

david burr LTD.
655 FORT ST. 384-9335

OPEN HOUSE
FRI. and SAT. 2-4:30
1571 HAMPSHIRE RD.

Close to village and good schools, this completely modernized older house consists of entrance hall, living room with fireplace, bright modern kitchen and breakfast nook. 2 bedrooms and 4-piece bathroom. Upstairs there's 1 bedroom with room for another. Basement has one finished room, sewing and laundry room. Toilet and wash basin, work shop. There is a secluded back garden with a sundeck. Let me show you this good value.

EARLY OCCUPANCY
$62,500
JOHN TODD
384-9335 Res. 598-7849

OWNER TRANSFERRED
GLEN LAKE AREA

Lovely 6 year old family home on a nicely landscaped lot. 4 bedrooms, 1½ bathrooms, 3rd bathroom roughed-in rec room with Franklin fireplace and 2 extra unfinished rooms in the full high basement. Early possession. For more information call (ML 18627)

$61,900
DON or MADGE ROBBINS
384-9335 or 384-9072

NORTH OAK BAY
MUST BE SOLD
IMMEDIATE POSSESSION

Excellent condition inside and out. Large living room with fireplace. Dining room. Bright modern kitchen with eating area. Extra large master bedroom, 4-piece bathroom. Cozy den with sliding glass doors to sundeck. The upstairs has 2 bedrooms and lots of storage space. Fully developed basement with rumpus room, 2-piece bathroom. Laundry room and workshop area. Drive-in garage. Very nice private backyard. A real pleasure to show.
$74,500
RON McCONNAN
384-9335 598-7625

BUNGALOW

Close to the Village of Oak Bay, this home is in good condition. Living room with fireplace. Dining room. Large kitchen with dining area. Two bedrooms has 4-piece bathroom. Full basement. Nice garden in excellent condition. MLS 18024.

$53,000
RON McCONNAN
384-9335 598-7625

FOR SALE
Royal Trust

3400 DOUGLAS ST.
384-8001

OPEN HOUSES

WED. 2-4 P.M.
2450 CAMELOT (Off Arbutus and Haro)
New low price of $63,500, this 3-bedroom basement home a terrific buy. Enchanting treed lot with 2nd garage for hobbies. You can move in just any time. MLS 17408.
JOHN MORRY 592-9770
JOYCE MILLER 479-8733
384-8001

WED. 7-9 P.M.
THURS. 2-4 P.M.
1958 CASA MARCIA
Lovely 4 level split reduced to $79,000. Vendor transferred, anxious to sell. 3 bedrooms, den, spacious dining room, bright cheery kitchen with sundeck. Family rm and rec room offer space for everyone.
MERYLE or CHES HAYS
384-8001 or 658-5663.

THURS., FRI., and SAT.
1:30-3:30 P.M.
541 CORNWALL
Lots of interior charm to be seen in this spacious older family home situated in quiet residential Fairfield. Main floor LR with FR, separate dining room, family room, galley kitchen, 1 pce. bathroom, 3 bedrooms, and bathroom up. Full basement. Small easy care lot. Listed at $56,900 but open to offers. CONNIE REYNOLDS 384-8001 or Res. 477-8914

THURS. and FRI. 1:30-4:00 P.M.
2778 PENELOPE PLACE
Custom built, quality construction; with clean economical heat, 2 levels, 4 bedrooms, 3 bathrooms (one ensuite) super kitchen, library, rec room, 2 fireplaces. Completely broadloomed. For further particulars SHIRLEY MEYER 384-8001 or Res. 478-5268.

DRIVE BY
330 GORGE RD. W.
Transferred Vendor has requested that ALL offers be presented for consideration on this excellent 4 bedroom older home located in delightful and convenient Gorge area. It's worth a look and a bid on the asking price of $57,500. MLS. JIM WALTERS 384-8001 or Res. 656-3253.

OPEN HOUSE THURS. AND FRI. 1:00 to 5:00 P.M. 3660 Cadboro Bay

Contemporary home suiting an adult family. NORTH OAK BAY with SPLENDED VIEWS over Cadboro Bay and the Island from the main rooms. 24' living room, den and rec room each have fireplaces. Separate 11x16 dining room. 3 sets plumbing, 3 twin sized bedrooms, 10x20 kitchen enjoys the morning sun. Loads of storage. Double carport and lots of parking. $115,000 or best offer. For prior information please call 598-8113.

Douglas Realty Ltd.
12 CENTENNIAL SQ. 385-8784

OPEN
SAT. 1-4:30
1888 TOWNLEY
Attractive 2 bedrm bungalow. Large living rm. with F.P., L-shaped dining area. Closed in porch and sep. utility room. Garage. No. 18572. $48,900.
Mary McGuire Donna Valikoski
479-7668 385-8784 24 hrs.

$39,900
LANGFORD

This strata-title half duplex is a very good buy for the young couple starting out! 2 bdrms.; large L.R.; dining area; compact kitchen and a 4-pce. bathroom. Just 4 months new. MUST BE SOLD — so view it today with:
HAZEL CLARKE — 658-5656
NORMA HILL — 382-7796
OFFICE — 386-2911
Homefinders, Wall & Redekop

250 HOUSES FOR SALE

GARDNER REALTY Ltd.
899 FORT ST.

UPLANDS QUALITY

This beautiful Uplands character home has been maintained in new condition and is being offered for only the second time since its completion in 1935. Main floor provides facilities for gracious entertaining with large L.R. with F.P., separate D.R., den with F.P. and 2-pce. bath. Up the open staircase to 3 large bedrooms and 4-pce. bath. Storage and laundry facilities in basement and hot water heat throughout. The yard is beautifully landscaped with underground sprinklers in front. An exclusive listing in an exclusive location at $160,000.
385-7721 Dale Briggs 592-3978

FAIRFIELD DELIGHT

This older full basement (low ceiling) home features new wall-to-wall carpets, dining room with FP, 2 bdrms, and is right next door to a beautiful playground park. A fine starter home for a young family at $54,900 MLS.
385-7721 Dale Briggs 592-3978

CRAIGDARROCH TUDOR

This beautiful older home must be seen to be appreciated — consists of massive L.R. with granite F.P., in-line D.R., modern kitchen with eating area, 3 bdrm. on main and 4 bdrms. and 2 bathrooms upstairs. Leaded windows throughout and hot water heating add to the style and charm of this home. Basement has laundry room, playroom and lots of storage room. — $89,000.
385-7721 Dale Briggs 592-3978
385-7721 Cliff Salmond 477-3626

SAANICH ACREAGE

Why not start your own hobby farm on this 2.22 acres overlooking a beautiful valley! Land is fully fenced and has chicken coop and two duck ponds. House is just nine years young with three bedrooms on main and another downstairs, plus rec. room. A beautiful buy offered at $81,500. (MLS 17135).
385-7721 Dale Briggs 592-3978

OAK BAY BORDER

This 2-year-old home is situated one block from O.B. Ave. House is designed to capture all the sunlight. Stairwell with wrought iron railings and gate, is dramatically accented by 10 ft. high window. 3 bdrms. on main, 1½ baths, plus another roughed in. Sliding glass doors to sundeck from bdrm. or den. Another room roughed in down. Family room off kitchen. 8 ft. basement ideal for huge rec. room or in-law suite. Some 10 per cent financing available. MLS. $64,500.
385-7721 Kent Macleod 595-4273

BEAUTIFUL BRENTWOOD

This delightful 4-bedroom split-level home is located on a large well treed lot close to buses, shops, and schools, and must really be seen to fully appreciate its decor. Priced to sell immediately at $72,500. M.L.S.
385-7721 Dale Briggs 592-3978

OAK BAY SAMUEL MACLURE SEAVIEW

This charming character home built high on the Gonzales hill by Samuel MacLure must be seen by those discriminating buyers seeking something out of the commonplace. Main floor features beautiful living room and separate dining room, both with fireplaces, modern kitchen, 4-pce. bath, master bedroom and quaint ensuite, plus study and adjoining library. Upstairs features two more good bedrooms and a sun room providing captivating views of the Straits. Offered only once in a lifetime at $115,000. MLS. No. 16868.
385-7721 Dale Briggs 592-3978

GORGE DELIGHT

Attractive 2-bdrm. full basement home, features new hardwood floors throughout, L.R. with F.P., separate D.R. and maple counter tops in modern kitchen. Good yard with green house. Priced to sell at $54,900. MLS.
385-7721 Dale Briggs 592-3978

BROWN BROS. on BLANSHARD
"People Helping People"

$35,900

2 or 3 Bdrm. older home in the Quadra-Bay St. area. Large kitchen, Lrm, den or 3rd bdrm, 1-pce. bath on main. Upstairs are 2 bdrms, and a 2-pce bath. Washer-dryer facilities. OOM heat, copper plumbing. Good existing financing available at 9½% MLS No. 18466.
REG SCHUMAKER 598-2333

CADBORO BAY ARBUTUS

New on the market, and a rare find for some lucky buyer. Long, low white rancher. 3 spacious bedrooms, lovely living room with oak floors, dining area. Bright cheerful kitchen. Full basement with rec room. Attached garage. Large lot with many mature shrubs and private sun-drenched patio. Loads of off-street parking. Close to all amenities. Asking only $74,900. Listed exclusively with
DON MESSAGE 477-3715

SOUTH OAK BAY

Sea and mountain views next to beach. 2 bdrm. cottage $44,900

CORDOVA BAY

Secluded hillside retreat. 2 bdrms with basement. 18,000 sq. ft. lot. $52,000.00
Also one-third acre lot adjacent—$34,000.00
GEOFF SINGLETON 592-1429

WILLOWS OAK BAY

4 Bdrm. family home. Fruit trees in private garden. $63,200.00.
GEOFF SINGLETON 592-1429
JIM McNAUGHT 592-0285

WEST BURNSIDE

High location with partial view of Portage Inlet. A consolidation of 3 lots and a very well maintained character home with 2 bdrms, and a den, panelled Lrm. and Drm. with beamed ceilings, part basement, updated heating, plumbing and wiring. Separate garage. Partially treed corner lot — 136'x182' average.
JOE RICKARD 656-1628
or 385-8771 anytime

250 HOUSES FOR SALE

PACE Properties Ltd.
1640 Oak Bay Ave. 595-2413

OPEN HOUSE Wed. 1:30-8:30 p.m. 3032 Albany Street

Popular Gorge area! Compact 12-year-old bungalow with 4 bedrooms — 2 BR's on main and 2 more in fully developed basement. 1½ baths, recreation room with 2nd fireplace. Immaculate throughout and brand new w-w carpeting. Asking $61,900. Offers invited. MLS No. 18369.
For prior viewing, please call
595-2413 Jerry Downer 383-3865

OPEN HOUSE Wed. 1:30-4:30 p.m. 472 Kipling Street

Desirable Fairfield area near Gov't. House. 2-bedroom bungalow with some finishing in full high basement. Stove, fridge, washer, dryer an dsome drapes are included and the asking price is just $54,900. Come and see if and try your offer. MLS 18132.
For prior viewing, please call
595-2413 Brian Higgins 592-2978

OPEN HOUSE Wed. 7:00-8:30 p.m. 2168 Bartlett Avenue

SOUTH OAK BAY! Very attractive 2-bedroom bungalow on nicely fenced lot and only 2 blocks from the ocean. Full basement and drive-in garage. Offers invited on asking price of $54,900. MLS 18336.
For prior viewing, please call:
595-2413 Brian Higgins 592-2978

OPEN HOUSE Thurs.-Fri. 7-9 p.m. 4042 Hessington Place

FOR JUST $68,900, you can buy this brand new 3-bedroom bungalow in one of the most exclusive areas of Gordon Head. Master ensuite, huge sundeck, beautiful high basement with 1½ baths. 2nd fireplace — rec room and more bedroom space. Close to University and Frank Hobbs School. Follow Arbutus to Lexington and follow arrows. MLS.
For prior viewing, anytime, just call:
595-2413 Jerry Downer 383-3865
or 384-8075—Pager 344

CHARMAN PACIFIC REALTY LTD.
608 Broughton St.

OAK BAY

$65,500 (MLS 18689)
Situated on a large lot, 50'x260', providing privacy and some marine views over Shoal Bay, this is a spacious 2-bedroom house close to the beach. In addition to the bedrooms its 1300 sq. ft. floor area provides a living room with fireplace, separate dining room, large kitchen with eating area, a den that could be a spare bedroom, entrance hall and a bathroom. There is a separate garage and the exterior has been treated with Kenitex coating. The deep secluded garden has numerous mature fruit trees. At only $65,500 with excellent financing available this is a "must view" for you. For an appointment to view call Harold Groos or Frank Carr at 385-9765.
Charman Pacific Realty

CHARACTER HOME
The Blue Spruce, Fruit Trees etc. form an ideal setting for this attractive home. 17x13 living room, 9x10½ dining room with built-in cabinets. One 16x11 bedroom on main — another large bedroom up, plus one down in full basement. Just reduced, and priced to sell at $49,900.
Call L. Marshall, 385-9765 or 479-3234.

TOWN AND COUNTRY REALTY
3579 DOUGLAS STREET
382-7276

BEAUTIFUL BEAUTIFUL VIEWS

In a gorgeous view setting overlooking Portage Inlet and Olympic Mountains beyond. Sits on two lots — an immaculate 4-bedroom home. The living room features a floor-to-ceiling old brick fireplace and large picture windows to soak in the views. The kitchen is a gourmet's dream with wrap-around counter space and built-in oven range. There are two sundecks (to appease the sunworshipper), one off the living room and the other off the kitchen. The basement contains a complete in-law suite with a separate entrance. The asking price on this new MLS listing is $89,000. To view please phone J. Giffon or J. Webber, 382-7276.

UPLANDS

This is a very modern spacious (2,400 sq. ft.) home on one floor, designed and decorated to be very bright and warm and pleasant. Besides the entertainment-sized living and dining room there is a large 406 sq. ft. sunken recreation room with fireplace and large patio off. 3 extra large bedrooms (master with full bathroom.), den, utility, sewing and 2 other bathrooms. The kitchen is very spacious with room for any size appliances. Full breakfast dining space. All this on a secluded ½ acre on bus line and close to private beach. Possession can be arranged to suit any plans up to 6 mo. Clear Title. $149,000. Call Allan Klenman, 382-7276.

OPEN HOUSE EVERY DAY FROM 6:30-9 p.m.

Tues., July 27-Sat., July 31
1656-1660 San Juan
(off Torquay)

Two 3-bedroom homes, master bedroom ensuite with built-in shower. Roughed-in fireplace and bathroom in basement.
Sig Aasebo Construction
Phone 477-1197

Investors
SYNDICATE REALTY LIMITED
620 BROUGHTON 386-7721

250 HOUSES FOR SALE

mann
T. L. Mann and Associates Ltd.

PEACE AND QUIET!

Listen to Leeds Place subdivision, it's quiet and only 7 minutes from downtown Victoria. Our new subdivision has 36 quality homes with 3 bedrooms and full basements on landscaped lots. Quiet no-thru streets, park and trees. Full financing available to qualified purchasers. Priced from $64,500. Open weekdays 7-9 p.m., Saturdays 12-5 p.m. Off Lodge Ave., between Saanich Rd. and Quadra St.
Office 598-5144

GORGE AREA

$43,500
MUST BE SOLD

OPEN HOUSE

WED.-THURS.
3048 MILGROVE
6:30-9:00 P.M.
SATURDAY
12-5

2 Bedroom, living room with fireplace, attractive yard. Quality small home in good area. Must see to appreciate. Call:
LORNE PEASLAND
Bus. 598-5144 Res. 384-9515

$28,500!!

An old Fernwood gem with living and dining rooms, 3 pce. bath, kitch. and 3 bedrooms. Not bad inside but could use a face-lift. Irregular shaped lot. Duplex zoned. Good holding property. Presently rented for $195.00 per month, financing available. Very possible to build a new house toward rear of lot. Drive by 2014 Fernwood. New MLS.
KEN MANN
Bus. 598-5144 Res. 477-6773

BIG FAMILY HOME $49,900

Are you searching for:
—A quality renovated home at a reasonable price.
—3 large bedrooms.
—Living and dining rooms
—Bright, modern kitchen and eating area.
—Full basement
—Garage-workshop
—Extra parking
—Room for gardens
—Close to schools and bus
—Duplex zoning.
The owners have purchased, giving you this rare opportunity to acquire a lot of house if you've got at least $5,000 down payment and an average income. Call us now for more details. MLS.
STAN PELLAND 598-5427
KEN MANN 477-6773
OFFICE 598-5144

P.R.B
P. R. BROWN AND SONS LTD.
"The People to See"

NORTHRIDGE LAND OPPORTUNITY $89,500

1.9 acres of Rural Property with roomy 4-bedroom, fully wired and insulated 1,500 sq. ft. home in an area of future growth. Large orchard and self-supporting garden, barn. Clear title, land in this area is in demand. M.L. 18708.
STANLEY WINTERBOTTOM
385-3435 598-2253

TUDOR STYLE WILKINSON AREA

Renovated and retaining its cottage style on .71 valuable acres, close to shops, schools, bus, this 4-bedroom home of rustic charm, has cosy living room with WW carpet and fireplace. Nice garden, good parking. Price $65,000 — For viewing call:
STANLEY WINTERBOTTOM
385-3435 598-2253

GORDON HEAD $68,900

3 Bdrm. home on extra large lot. Full basement with drive in garage. Rec room and 4th bedroom.

VIEW ROYAL $39,900

A perfect starter with 3 bedrooms on no thru street.

VIEW ROYAL NOW $74,850

SECLUDED 3 bdrm on 1-2 acre treed lot with creek. Features old brick fireplace up and down. Separate dining rm. and large kitchen with eating area. Fully developed basement with rec room and bathroom. MLS
For further information on above listing call Bruce Wilkin Call 592-2407 or 383-4372.
WHYTE and GOWER
OAK BAY PROPERTIES LTD.
2227 Oak Bay Ave.

PROPOSED DEVELOPMENT OF large acreage, lots from $15,000. 3 bedroom, full basement, from $29,800, with low d.p. Custom and stock plans. Langford area. Call Mr. White, 478-5550.

250 HOUSES FOR SALE

FOR SALE
Royal Trust

4082 SHELBOURNE ST.
477-0191

OPEN HOUSE — 1:30 to 4
WED., THURS., FRI., SAT.
3930 GARNET PLACE
(West off Shelbourne)
If you are really looking for a sharp 3 bedroom home with extra bedroom and family room down, close to K-Mart, bus and Uvic, for under $60,000, then look no further. Come inspect this charming home and for quick occupancy try your offers to $59,900. MLS 16821. In attendance:
477-0191 477-9393
MURRAY ROTHSCHILD.

OPEN HOUSE
SAT. 2 to 4:30
2125 BAKERVIEW PLACE
(off Canora Off Rideau)
This new custom-built 3 bedroom quality home is designed for family living. 1-3 acre. Economic heat, thermopane windows, quality wall-to-wall. Garage. Low taxes — low down payment. MLS 17895. Reduced to $62,900. In attendance:
HEIDE WHITE
477-0191 652-1828

GORDON HEAD
SOME SEA VIEW
Excellent 2 level family home with spacious entry foyer, 3 bedrooms, a great family room with fireplace and patio. Separate dining and living rooms, 2nd fireplace, 3 bathrooms, just a great kitchen, breakfast area opens to huge sundeck. Lots of extra parking. Asking $94,000 and close to all school levels and UVic. To view call:
ROMA or JOHN MOLYARD
477-0191 384-4827

CENTRAL SAANICH
LARGE CORNER LOT
Immaculate 3 bedroom home. Separate dining room and living room with unusual Oregon stone fireplace. Full high basement all ready for your development. Fenced area for small children. This home has had tender loving care. MLS 18263.
$69,500. To view call:
ROMA or JOHN MOLYARD
477-0191 384-4827

BEST BUY
SIMPSONS-SEARS—$45,000
Attractive, 2 bedrooms, well kept home on large lot. Living room with fireplace, 4 pce. bath. Separate workshop, ample parking. Call:
HEIDE WHITE
477-0191 652-1828

1877 SAN JUAN AVENUE
REDUCED TO $68,500
Most attractive 3 bedroom Medallion home, on beautifully treed grounds among better homes. Huge family room has built-ins, 2 baths, fireplace. Garage plus carport, ample parking. Assume 7% mortgage. Make an offer. MLS 17415.
HEIDE WHITE
477-0191 652-1828

FANTSTIC SEAVIEWS
NOW ONLY $74,900
Unbelievable! Fully developed 2 level lovely family home on .58 acre. Enjoy glorious sea views from your sunny living room with fireplace, dining room with walk-out, well planned kitchen with eating area. 3 large bedrooms (ensuite) plus 3rd bedroom down. Large fover entrance leads to entertainment family room (24x20) with fireplace. Huge sundeck over double carport, plus extra parking. Quality wall-to-wall carpet. Call me now:
HEIDE WHITE
477-0191 652-1828

OLD SHOES and RICE
IN YOUR FUTURE?
After the honeymoon you'll love to come home to this pretty 2 bedroom home in the Cook-Tolmie area. Completely renovated, airy, sunny kitchen, built-in dishwasher, full basement. MLS 17435. $49,900. View with:
BETTY SILVER
477-0191 479-1885

DRIVE BY
2188 MALAVIEW AVE.
SIDNEY — $51,500
Vacant, 3 bedroom full basement. Sundeck off dining room. Garburator, individual electric heat control. Must sell. MLS 17572. View this home and make an offer with:
MARY MOODY
477-0191 652-5681

METCHOSIN BEAUTY
NEAR GOLF COURSE
Seclusion enhances this 2-year-old bungalow. 1600 sq. ft. on main floor, full basement. 5 bedrooms, 3 bathrooms, 2 fireplaces. Sunken living room, wall-to-wall through. Beautiful solid brick built home. Greenhouse 8x10. Basement could be converted to in-law suite. This property stands on 2.01 of an acre. MLS 18642. Asking $93,000. For further information on this property call:
MARY MOODY
477-0191 652-5681

REDUCED TO $49,900
A REAL DOLL HOUSE
Ideal for the young couple buying their first house, this 2-bedroom, full-basement home provides cozy, modern comfort. Feature fireplace in 17½x13½ living room; built-in dishwasher in kitchen. Just reduced $2,600 to $39,900 for quick sale. MLS 17435. View with:
DALE YOUNG
477-0191 384-6563
BILL KAPTEYN
477-0191 652-1242

BUILDER WILL LOOK
AT YOUR OFFER
Dutch builder of this outstanding new 1352 sq. ft. home on a quiet Brentwood street will look at all reasonable (and maybe even unreasonable) offers! Home is beautifully color co-ordinated, has cabinet kitchen and triple carport. Listed at $72,500. MLS 17884. View today with:
BILL KAPTEYN
477-0191 652-1242
DALE YOUNG
477-0191 384-6563

Nanaimo Realty
VICTORIA LTD.
formerly
OLYMPIC REALTY LTD.

JUBILEE DISTRICT
$39,900
2-bedroom starter or retirement, full basement, lots of room to park your camper or boat on the fully fenced lot. SHIRLEY McLEOD, 478-2121 or 478-8220.

SPACIOUS GRACIOU

250 HOUSES FOR SALE

P.R.B
P. R. BROWN AND SONS LTD.
"The People to See"

OPEN SAT.

1:30-4:30
2523 ASQUITH
Jubilee Hosp. area. Large character home, inside fixed almost like new, 3 or 4 Br's. Attractive living room and large sep. dining room. Will look at all offers.
Roy Anderson
385-3435 Res. 477-5057

ROCKLAND AREA $66,500

A spacious home in this desirable location. Large Living Room with fireplace, good sized dining room, convenient kitchen, breakfast room, 2 bedroom, full basement and garage. Nice garden. This will sell fast.
STANLEY WINTERBOTTOM
385-3435 598-2253

IMMACULATE

3-BR home on Oriole St. near Sears. uiet, well-kept area yet most convenient to shopping, University, beach, etc. Lower level has a large rec. room, bath and 4th BR. Possible in-law set-up. Elderly Vendor moving to an apartment. Hard-to-beat price of $63,900.
ROY ANDERSON
385-335 477-5057

SERENITY

Build your dream home on this nice 1.48 acre water view loot on Gabriola Island. Well drilled, power close. Easy access. Seclusion. 20 minutes by ferry from Nanaimo. Asking $19,900. Open to offers. Airstream trailer on site not included in price but can be bought separately. Call
Messrs. K. O. MOORE
D. WAGNER
Retirement Specialists
385-3435 — anytime.

ESQUIMALT

A very nice 4 BR ranch-style family home on a flat landscaped lot. Near DND. Large LR and kitchen. Don't overlook this one. $59,500. Estate sale Exclusive with:
Messrs. K. O. MOORE
D. WAGNER
385-3435 — anytime

CHARMAN PACIFIC REALTY LTD.

608 Broughton St.
385-9765

Two Reasons to Buy Now
(1) Situated in the Beautification area of the Gorge — Sit on the sundeck and watch the boats or swans go by. At this lovely home — 1100 square feet on the main floor although it only has one bedroom it's the ideal retirement home. LR 15x18 with nice fireplace and w-w carpeting 14.9x12.4 DR with 8.6x8 area for Buffets, etc. 13.7x11.6 Fine kitchen with stove and fridge. One bedroom in-law rentable suite in the basement. Heated with Oil Hot Water — nice property with green house asking $64,900. M.L.S. 18389.

(2) Seclusion, country living — 5.06 acres near the Observatory — with 8 year old home in mint condition 1475 sq. ft. and self contained basement suite. Large 14x21 LR with w-w carpeting, 11x12 DR 4 bedrooms, Rec Rm 12x18 Master has en-suite plumbing, large new garage or workshop nearing completion, plus double carport. Owner is leaving town and says sell quickly, asking a sensible, price of $92,000.00. Call FRANK CARR for these two desirable properties.
Charman Pacific Realty Ltd.
385-9765 M.L.S. 18591

WELCOME TO OUR NEIGHBOURHOOD
NORTHRIDGE TERRACE
Follow The Orange and Black Signs
Off Vanalman Avenue

High Location With Views, Trees, and No Thru Traffic. Yet Close to Schools, Parks, Buses, Shopping. Just 10 Minutes to Down-Town Victoria.

22 Homes Still Available Priced From $70,700 to $79,300.

VISIT OUR SHOW HOME
And Let Ron Cherway or Harry Atkey Show You Around
Open For Inspection
3-9 p.m. Weekdays
1-5 p.m. Sat. and Sun.
Or Call
Inspiration Homes
385-6211 19 Cadillac Avenue
479-2611 Show Home

Island Homes Ltd.
2804 DOUGLAS
386-7545

NEW HOUSES BUCKINGHAM PL.
Off Arbordale, Upper Shelbourne
$64,700 to $66,800
OPEN TO VIEW
MON. TO FRI. 7-0 P.M., SAT. 1:30-4 P.M.
HUCKER BUILT
FOR FURTHER DETAILS CALL J. C. BAXTER OR J. BARTON, 386-7545.

READY?? FOR SCHOOL

See our new homes almost complete, and ready for you before school starts. Close to Fairburn Elementary, Mt. Doug High, UVIC and racquet club. Featuring 3 bdrms., full bsmt., mstr ensuite, beautiful new designs. Still time to pick carpets and tile. NOW IS THE TIME. CALL KEN McCANDLESS, KASAPI CONS. CO. 386-6191, 478-4606.

250 HOUSES FOR SALE

LOVEDAY & SMITH
REAL ESTATE
477-6994 • 592-2416

$44,900 STARTER OR RETIREMENT

Close in, quality carpets, large utility room. Bright living room with fireplace. Priced to sell. Phone Earl, 592-2416 or Chuck at 477-6994.

$32,500 NO STEPS

One-Bedrm. condo. In very attractive building. Separate entrance. A-1 facilities — swirl pool, sauna, billiard room, rec. room. - Half-a-block to Shelbourne shopping centre. View now. Phone Chuck 477-6994 or Earl 592-2416.

$35,000 UNIVERSITY

One-Bedrm. condo. View of UVic. Top floor. Immaculate. Next to Racquet Club. Direct bus to down town. Close to K-Mart. Phone anytime. Earl 592-2416 or Chuck 477-6994.

$42,500 CHILDREN WELCOME

Two-Bedrm. condo. Large living room, dining area, storage space. Underground parking. Close to university and K-Mart. Easy financing. Phone to view. Chuck at 477-6994 or Earl at 592-2416 or Isobel at 479-1918.

$54,900

Three-Bedrms. with family room. 1½ baths. Separate dining area. Large lot with fruit trees. Close to marinas. See this home with Earl 592-2416, or Chuck 477-6094.

$89,900 GORDON HEAD

Seven-years young. Four bedrms. Separate dining room. Fantastic kitchen with dinette. TV room, garage and carport, large sundeck. Close to schools. Lovely quiet area. View now. Phone Chuck 477-6994, Earl 592-2416 or Isobel 479-1918.

NEWSTEAD HOMES LTD.
1637 Fort St.
3200 Quadra St.

NEW IN — VIEW ROYAL

3 B.R.'s lge. L. shaped L.R. and D.R. Light cab. Electric kitchen. 4 pc. bath. F.C. finished bsmt. with Rec. room. B.R. Utility O.O.M. Lge. lot on quiet street. Choose your own w-w colors. A new quality built home.
386-8871 MRS. McKEAGE 479-5868

$60,000 1038 SLUGGETT BRENTWOOD NEAR THE BAY

This 3 B.R. home is on a beautiful 85 x 150 ft. lot. Nice kitchen with sundeck off separate D.R. and L.R. with F.P. Full bsmt. partially finished. Assumable $29,500. Amort. at 9¼ per cent. 2½ yrs. new.
386-8871 SHANE BEFURT
388-6275 pager 574
STANELAND JOHNSON
384-0994

FAIRFIELD 628 CORNWALL $45,700

This 2 B.R. home home as extra lge. B.R.'s Beautiful in line L.R. and D.R. and big kitchen. Over 1150 sq. ft. of living space. To View Call:
386-8871 SHAN BEFURT
388-6275 pager 574
STANELAND JOHNSON
384-0994

OPEN HOUSE
OAK BAY BORDER
1605 REDFERN
THUR.-SAT. 1:30-4:30
An up-dated, older family home in top condition.
—3 bedrooms
—Formal dining room.
—Full dry basement
—Private sundeck.
—Separate gaarage.
—Priced to sell $51,500
Don't miss this MLS.
B. SIMONS C. MACLEAN
386-6762 anytime
Penthouse Realty Ltd.

$60,900 LAST ONE Gordon Head
OPEN HOUSE BY BUILDER
Thurs. and Friday 7-9 p.m.
Sat. 2-4 p.m.
1657 San Juan off Majestic
University Homes Construction Ltd.
658-5781 658-5393

49,750
76,900
NEW and USED homes, new homes to 1400 sq. ft. and "trade-ins" to 1200 sq. ft. Top areas, top value, and outstanding financing. Call today for a list of our best in new and previously owned homes, or see our lots and we'll build your dream house. Member HUDAC, KASAPI CONS. CO. LTD. Ken McCandless, 386-6191 or 478-4606.

OPEN HOUSE 1:00-4:00 p.m. Weekdays BY BUILDER

3 bedrooms, 1½ bathrooms, W-W carpet, spacious living room, dining room comb., full basement, carport and sundeck. 2704 Ralpville Rd., off Hoffman Ave. and Millstream Rd., HUGO HUCKER CONST., 382-9212, 9 a.m.-4 p.m.

Ranch Style Duplex

2 large bedrooms each side, corner lot, completely remodeled. $67,000. 478-7512 or 478-5469.

GORGE, BY OWNER
Excellent condition. Older 1700 square foot, plus basement, family home. 4 bedrooms, 3 baths, lot 75'x116.5'. $58,500. 383-4720.

PRIVATE SALE
6 year old, well built, well insulated, semi-detached, 3 bedrooms. 477-5601. No agents.

250 HOUSES FOR SALE

Realtor
Canada Trust
No. 9-1537 Hillside Ave. 595-5171

USE OUR NEW BRIDGE FINANCING PLAN TO BUY THESE HOMES NOW
Finding the down payment for that new home before you sell your old one can be a headache. We have the cure. It's called Bridge Financing. If you buy your home through us, we'll grant you a loan at no interest charge up to $50,000 for 3 months, depending on the equity in your present home. Ask for details.

OPEN No. 9—1331 JOHNSON
WEDNESDAY AND THURSDAY
2-4 P.M.
Deluxe Condo, 1200 sq. ft. of living area only one common wall, 2 bedrooms, 2 baths, wall to wall carpet, washer-dryer and drapes. Asking $46,700. Call me anytime or drop by WEDNESDAY OR THURDAY. In attendance:
595-5171 JACK HOWES 658-5100

OPEN HOME
4238 LYNNFIELD CRS.
THURS., FRI., SAT.
A superb new home of over 2,000 sq. ft. with 2 sundecks, 2 fireplaces, 3 bedrooms, 3 washrooms, plus a delightful lot. Located just off Cedarglen and priced at $95,000. MLS 18277.
CALL ME!!!
SPENCER LEE
595-5171 477-3593
(MOBILE JL3-8660)

OPEN WED. 6:30-8:30
3973 Tudor Road
Ten Mile Point. Luxury rancher with a real rustic touch. It's different; Cedar has been extensively used. Open beam ceiling in bright living room, complete with rock fireplace. Oak plan floor in entrance hall. Master bedroom fit for a queen. Full basement with fireplace, bathroom and utility. Sundeck and patio. Large treed lot and much much more. Top value at $139,000. MLS 17452.
595-5171 JAY ROGERS 477-4569

OPEN HOUSE
WED., THUR., FRI.
6:30-9:00 p.m.
511 KERR AVE.
Full basement bungalow — MUST SELL. 4½ years old, 4 bedroom, 2 bathroom, family home with wooded outlook from living room. Basement contains 1 bedroom. In-law suite with sep. entrance. Note the fenced back yard in unique position. Handyman could capitalize on this investment. Vendor will consider any and all offers on the asking price of $56,900. Your hostess Roberta Hobson. MLS 17661. (598-1194)
JUNE CORBY
595-5171 (24 hrs.) 478-8780

OPEN WED. 6:30-8:30
WED AND THURS.
585 O'CONNELL
$59,500
The owners have bought so come and take a look. This home features 1,400 square feet on the main floor, 3 bedrooms and a large dining room. You'll love the high basement with its rec room (ideal for future development). All this is situated on a large lot on a quiet cul-de-sac.
595-5171 BRIAN MARTIN

OPEN HOUSE
THURS., FRI., SAT.
4:00-8:00 P.M.
2267 ALICIA PL.
Make this fine custom home a must see this weekend. You'll love its Spanish flair. California white stucco, gated courtyard entrance, heavy cedar doors, and cedar shake roof. Tucked away in an exclusive wooded cul-de-sac, this property borders the third hole of the royal colwood golf course. Living room, dining room, kitchen, huge sundeck, and lower level patio all face the rear offering complete privacy. 3 bedrooms and den, 1½ baths, 30'x13' R.I. rec room with 2nd fireplace and a very versatile floor plan are sure to please your family. The owners have been transerred and must sell. Surrounding homes are over $65,000. This one is priced to sell at $63,900.
595-5171 DENNIS DALE 384-1566

OPEN HOUSE DAILY
GABRIOLA PLACE, SIDNEY
—3 bedrooms
—Thermo windows
—Water softners
—Shake roof
—Privacy patios
—Quality throughout.
DOUG POSKITT
595-5171 477-0645
595-5171 JOHNY HAYDN 656-3270

MAY DAY! MAY DAY!
Contractors need fast sales on 3 brand new 3 bedrooms homes in Gordon Head. He will look at all offers so move fast on these.

THE PRICE IS RIGHT!
Lovely new corner Townhouse, 3 bedrooms, 1½ baths and professionally finished rec room. Tall Evergreens provide privacy on both balcony and patio. Sad owners have been transferred, move in anytime. $2600 down could to it. $51,300, or offers $28,000 up. MLS 17870.

WHALE OF A BUY — FAIRFIELD
Presently legal duplex or could be reconverted into fabulous family home. Leaded windows, beams panelling, etc. All you expect in a mature classic home. Over 1450 sq. ft. each floor plus 3rd floor possibilities — use your imagination. Zoned R32. Make your offer on $89,500. MLS 17873.

$50,500
Big 5 bedroom home on duplex zoned lot. Possibilities here. MLS 17871.

GOLF WIDOW?
Settle into this beautiful home on Colwood third green and Hubby won't be far away. Only 3 years old, 5 bedrooms, 3 baths, fully finished rec basement. $89,500. MLS 17974. A MUST SEE. Call us:
595-5171 GLADYS THOMAS 386-0502
JEAN McMICHAEL
595-5171 477-9113

CONNORTON LANE
Charming Tudor residence set amidst oak and rock on one of Victoria's delightful little lanes. Close in and bursting with character from the roof dormer to the entrance, this unique home offers privacy and seclusion on an easy to look after lot. With 4 bedrooms, it will fit a family; but it's not too big for a twosome. At $64,500, it won't last long. Call:
595-5171 (24 hours) 384-1566
DENNIS DALE

$56,900
This house is a real family home. You can make it your home. Affordable, attractive, above average accomodation. 3 bedrooms, 1½ baths, living room, dining room, kitchen, finished recreation room and home workshop. All this on a ¼ acre fenced lot. It s well prced and won't last long. MLS 18203.
595-5171 (24 hours) 384-1566
DENNIS DALE

$500 down
I can show you a number of good homes that you could purchase for a mimimum of $500.00 down. Give me a call andd let me show you how.
595-5171 BRIAN MARTIN 479-3356

LOOK HERE
Drive by 1535 Stockton Crescent near K-Mart, then call me. Super starter or retirment bungalow. Attractive corner lot, minimum traffic. 2 bedrooms plus one in full basement. The lady will love her kitchen complete with dishwasher, good sized breakfast area plus access to sundeck. Owner has bought, make an offer on $59,500. OPEN HOUSE — SATURDAY. MLS 18403.
595-5171 JAY ROGERS 477-4569

250 HOUSES FOR SALE

Realtor
Canada Trust
No. 9-1537 Hillside Ave. 595-5171

SPLIT LEVEL
with four bedrooms on a quiet street in Gordon Head. There are two bathrooms, one with tub and one with shower. This home is 2½ years old and is on a large lot of 70x128. To view:
CALL ME!!
H. SPENCER LEE
595-5171 477-3593
(MOBILE JL3-8660)

MASTER BEDROOM 14x14.. SHOWER ENSUITE
A fantastic M.B. for that large furniture. A brand new home of 1400 finished square feet. Priced at $69,900 on a new street in Gordon Head. Located close to schools and Racquet Club.
CALL ME!!
SPENCER LEE
595-5171 477-3593
(MOBILE JL3-8660)

$49,900 IMMACULATE
A Delightful two bedroom home on a manicured lot. 1st mortgage at 9¾% and 2nd mortgage available at 11¾%. MLS 18672. To view:
CALL ME!!
595-5171 SPENCER LEE 477-3593
(MOBILE JL3-8660)

MAGNIFICENT
Marble fireplace, the center of cheerful gatherings in this one year old home of 3 bedrooms. Located in Gordon Head — make an offer on the asking price of $65,900.
CALL ME!!
595-5171 SPENCER LEE 477-3593
(MOBILE JL3-8660

FIT FOR A KING
New and first time offered. 1500 sq. ft. of finished living space with many extras. Lot 70x140 and located in the heart of Gordon Head on quiet street. Well priced at $73,900.
CALL ME!!!
595-5171 SPENCER LEE 477-3593
(MOBILE JL3-8660

COMFORTABLE
3-bedroom home in Quadra-Finlayson area on park-like lot. An immaculate home with lots of character. MLS and only $58,900. No Drive-Bys please.
595-5171 CALL ME!!! SPENCER LEE 477-3593
(MOBILE JL3-8660)

TASTEFUL
New home in Gordon Head at 2272 Edgelow. 1320 sq. ft. of quality living space with separate dining room and living room. Kitchen is extra large with expensive candide flooring. Master bedroom with en suite and walk-in closet. Price $71,900. To view:
CALL ME!!!
595-5171 SPENCER LEE 477-3593
(MOBILE JL3-8660)

OAK BAY — SEAVIEWS
CUSTOM BUILT
NEW LISTING!!
Over 2000 sq. ft. on easy care lot with lovely sea views. Large living room and dining room, superb kitchen with large breakfast room; dishwasher and disposal and 3 bedrooms and 3 bathrooms; 23x18 rec room with fireplace; superior quality W/W carpeting throughout together with matching drapes, wrap around sundeck for sun-worshippers. 9¼% first mortgage. MLS 18635. $99,750.
595-5171 RES. 598-6333
JIM BOTTOMLEY

GORDON HEAD DOUBLE GLAZED CUSTOM BUILT
$89,900
On a landscaped lot with mature trees, this elegant, two-level, 2277 sq. ft. residence will appeal to the discriminating purchaser. 4 bedrooms and 3 bathrooms, Sunken living room and large dining room, 35'x15' rec. room and huge sundeck. Double glazing throughout. Two stone fireplaces with special heatilators. Complete landscaping includes ¼ trees. MLS 18264.
JIM BOTTOMLEY
595-5171 Res. 598-6333

FAMILY HOME CLOSE in
Immaculate inside and manicured outside. 3 or 4 bdrm. home, living room with built-in shelves and desk with fireplace, large family size sundeck, finished family room down, large lot with extra parking in cement driveway, to view call:
W. H. (Bill) CLARK
595-5171 658-5877

STARTER
Get started with this cozy 2 or 3-bedroom home, new wiring, new plumbing, large living room with fireplace, large lot with fruit trees and blackberry bushes. Call anytime to view: MLS 17003.

UNIVERSITY OAK BAY
This home in a most desirable area features 4 or 5 bedrooms, family room with fireplace, beamed ceilings, living room with fireplace and quality wall-to-wall in living room and dining room. Large 29'x22' family size sundeck off kitchen, 3 bathrooms, well manicured lot. To view, call:
W. H. (BILL) CLARK
595-5171 658-5877

NEPTUNE OFF LANDSEND ROAD
$79,900
Four-year-old, quality home on well-treed half-acre lot. Comprising large living room with fireplace, 3 bedrooms, 3 baths, rec. room with nautical bar, finished basement, large carport, 2100 sq. ft. of luxury living.
GODFREY WALLS
595-5171 656-4891

SUPER SIDNEY HOME WITH SWIMMING POOL
Let your family enjoy their summer in this 2-year-old quality home in immaculate condition, comprising four bedrooms, three bathrooms, custom-built rock fireplace, full basement plus filtered swimming pool (37x13) surrounded with cedar fence and easy-care garden. On quiet cul-de-sac. Flexible financing to suit your personal needs.
For further details on this tremendous value, please contact:
GODFREY WALLS
595-5171 656-4891

SOOKE FANTASTIC VALUE
$42,500
Brand new strata title duplex on quiet country cul-de-sac with sea view and beach close at hand for children or keen fisherman. 3 bedrooms, large living room, generous carport with separate storage area. Low down payment and B.C. second makes this duplex easily obtainable. Better hurry on this one. ML-16761.
GODFREY WALLS
595-5171 656-4891

$34,500
—3 bedrooms
—1½ baths
—galley kitchen
—L shaped living dining
—swimming pool
—Burnside Gardens
—handy to everything
DOUG POSKITT
595-5171 477-0645

NEW HOME BUYERS
I have several new, ranging from $59,900-$73,900. Try your own down payment. Vendor willing to assist in financing to qualified purchasers.
595-5171 DOUG POSKITT 477-0645

GLEN LAKE
A beautiful view from the living room, dining room and wrap around 2-tier sundeck. Nearly 2100 sq. ft. of quality construction including 4 bedrooms, 2 fireplaces and self-contained in-law suite. Out Sooke Road, right on Jacklin, left onto Rowis Crescent. New MLS.
BRIAN SINCLAIR
595-5171 479-8815

250 HOUSES FOR SALE

Realtor
Canada Trust
No. 9-1537 Hillside Ave. 595-5171

COLWOOD
$49,900
Two bedroom, developed basement, spacious dining room, utility on main, treed lot, a most attractive home.
505-5171 JACK COOKE 477-4842

THE ZIEGLERS OFFER
592-1768 595-5171
384-8075 (PAGER NO .310)

PRESTIGE
Home in 10 Mile Point. Security assured with your dog patrolling the totally walled grounds. 9 years old, 4 bedrooms, 3 full baths, rec room, family room, den. $175,000. Call the Zieglers.

CADBORO CASA
Combining beauty with common sense, this spacious totally renovated older home provides luxury living and revenue if desired. The 1600 sq. ft. main floor makes a superb suite with 22x12 master bedroom, vanityv, living and dining rooms, den and 1½ baths. 2,000 sq. ft. second floor has 3 bedrooms, 2 full baths and lounge areas for 2 suites. Garage, dble. carport, .5 acre, seaviews. $130,000. Call the Zieglers.

DORSET
One of the most liveable, quiet streets in the Uplands. A fine 18 year old, 5 bedrooms, 2½ bathrooms home designed for the larger family. Everything is spacious from the 12x14 dining room, to the bedrooms, all over 144 sq. ft. in all 2900 sq. ft. of fine home at $104,000. MLS 18409. Call the Zieglers.

OLD AN NEW
New condition, older home with beamed ceilings, leaded glass and such. 3 bedrooms. Oak Bay-Richomond area. $63,000. MLS 17847. Call the Zieglers.

NO STEP
Bungalow, 2 bedrooms, immaculate interior, well kept garden. Quiet street. $56,500. MLS 17682. Call the Zieglers.
THE ZIEGLERS
592-1768 595-5171
384-8075 (Pgr. 310)

POSSIBLE $500 DOWN ONLY ONE LEFT
Two bedroom, full basement home on a good lot close to all amenities. Several mature fruit trees. Only $45,900.
595-5171 DOUG POSKITT 477-0645

LANSDOWNE Properties Ltd

JAMES BAY
$52,900
Very close to the sea, this charming older 3-bedroom home has a fireplace and a full basement. Zoned duplex and well situated on a quiet cul-de-sac. MLS. Call GLENN NICHOLLS, 598-7689 or 592-2431.

$39,900
Large 3-bedroom home on corner lot has everything for your family. With 110 sq. ft. giving you, LR, DR and family kitchen. Full basement. Vendor must sell. Hurry out, it's too good to miss. ADELLA ZARFT 478-9607 or 592-2431.

IN-LAWS
Exceptionally clean and well-landscaped. 3-bedroom home on a corner lot. Master BR has 3-pce. ensuite. Professionally built in-law suite has 2-BR with hardwood floors and fireplace in LR. Owner must sell. MLS 17776. ADELLA ZARFT 478-9607 or 592-2431.

10 ACRES
Large, modern 3-bedroom home in secluded country setting, just minutes from the city. Hip roof barn with hay loft and horse stalls, wired and with city water. Riding ring. Other outbuildings. MLS. Call: ADELLA ZARFT 478-9607 or 592-2431.

2 BEDROOMS
Excellent retirement or starter home in excellent condition. Close to University and shopping and all conveniences. No basement. MLS.
JOHN WEST 656-5809 or 592-2431

IMMEDIATE POSSESSION
On this exceptional, well-built 35-year-old, 3-bedroom home in Fairfield. Home has good-sized kitchen with eating area plus separate dining room and large living room, 2 bathrooms and big rec. room with doors opening to patio. Asking $64,900. Vendors are anxious so call: JOHN WEST, 592-2431 or 656-5809.

KNOWLES REALTY LTD.

SOUTH OAK BAY CHARACTER!
3 BRs, L.R. with fireplace, separate family-sized D.R., 3-pce. bath. Kitchen cab., elec. with bar. Drive-in garage. Full cement basement, bus at door, yet walking distance to "Village." Close to schools, $65,000. New MLS. Call:
384-8101 Bill Knowles 656-3779

OAK BAY
OLIVER ST.
$76,500
3 bedrooms on main, 1 bedroom plus ½ bathroom up. Large entertainment sized living room plus separate formal dining room. Original owner of this updated 1936 family home is moving. To view call:
384-8101 Bill Knowles 656-3779

$53,900
2-bedroom, full basement home. Fireplace in living room. Kitchen (13'x13'), sewing room. Lot size 66'x122'. Views of Olympic Mts.

$68,900
1-year-old, 3-bedroom home. Floor-to-ceiling white rock fireplace in living room, fireplace in R.I. Rec. room. Extra parking for trailer.

4365 Columbia Drive
New 3-bedroom home, 2 fireplaces, 1½ baths. Double carport. Priced at $69,900. Call anytime about these fine homes.
Kris Gudionsson
384-8101 595-3022

PANORAMIC SEA VIEWS
Sidney. Lovely, well-built and maintained home. Close to shopping and all amenities. Living room and kitchen windows look out over Gulf Islands and Mt. Baker. Access to beach is just across the road. Approximately 1,000 square feet plus basement. Upstairs has large living room, Arizona sandstone fireplace, big kitchen and 2 large bedrooms plus bath. Laundry hook-ups, half bath and garage in partially developed basement. Offered for sale at $68,500. Private. Serious inquiries only, please. 656-2255.

S. Oak Bay $65,000
Top value in this substantial 2 storey home. Sep. D.R. and L.R. both have fireplaces. Rec. room. 3 good bedrooms and 4th room. Large storage area and attic space. Oil hot water heating. Recommended as sound value. Phone for appointment now! 385-6012.

Leverton Rlty
39,500
Store front, 2 bedroom house. Suitable store, office, studio, duplex. Fernwood — Pandora area. Private Sale. 388-5392.

250 HOUSES FOR SALE

VICTORIA REALTY LTD.
386-3585

OPEN HOUSE
DAILY 1:30 - 4:30
8 NEW HOMES
KENMORE & LLANDAFF
GORDON HEAD
—3 BEDROOMS
—2 Fireplaces
—Broadloom throughout
—Triple plumbing
—Built by HUCKER
Priced from $63,900, for more information please call Colin Munro, 652-3383, Bruce Champion, 652-2583 or 386-3585, anytime.

OPEN HOUSE
564 OBED
WED., THURS., FRI.
1:30 - 4:30
$53,500
ON BUS LINE
This well built stucco bungalow has a good garden, living room with fireplace, wall to wall carpet, large country kitchen with sundeck. Full basement with drive-in garage. To view call Neva Pennie, 386-3585.

LARGE FAMILY HOME MILLSTREAM
If you need a home with lots of room for a large family, don't miss this!!! A very quiet rural setting close Schools. Priced to sell at $49,900. Call Bruce Champion, 386-3585, 652-3583, MLS.

3 BDRM., 1½ BATH $43,500
A great family home. Condominium living in a convenient location. Excellent mortgage can be assumed. Call early to view. Fridge, stove, washer, dryer and drapes all included. MLS. Grant MacFarlane, 386-3585. Res. 479-8528.

Montreal Trust

NEW LISTING
GORDON HEAD, $69,900
—4 BR, 3 baths
—Fam. room off kitchen
—Dble. garage plus carport
—Covered patio
—Just 3½ yrs. old
—Over 1,800 sq. ft. of finished living area.
A lovely split level home with a very attractive interior — a real pleasure to view. Nicely landscaped. Very reasonably priced. For further info or to view, call anytime: (MLS).
386-2111 DORIS BAIN 478-7927

MUST SELL!! MUST SELL!! REDUCED TO $49,900
Attractive family oriented townhouse in a super location —just a short walk to the university and Racquet Club.
—3 BR's, 1½ baths.
—Dining room and living room with FP.
—Kitchen with EA
—indoor pool and sauna
—Private yard and deck
—Rec room and 3rd bath RI
—Tastefully decorated
386-2111 DORIS BAIN 478-7927

OPEN HOUSE
SOUTH OAK BAY
1262 ROSLYN RD.
THURS. — FRIDAY
2-4 and 6-8
—Split level post and beam styling
—3 bedrooms, 1½ bath
—1300 sq. ft.
—Features include fireplace and skylights
—Excellent location close to Avenue
—Priced at $76,000 — Immediate possession.
For Prior Viewing
NEIL RAWNSLEY
386-2111 595-1507
Pager 232

FARMER Investments & Realty Ltd
825 Bay Street 382-3124

OPEN HOUSE
897 Byng St.
Today and Thurs.
1:30 to 4:00 p.m.
Just listed, immaculate two-bedroom bungalow with a beautiful garden — quiet street in choice area of South Oak Bay. Ideal starter or retirement home. Charming living room with fireplace — separate dining room with large south window for plants — spacious kitchen with built-in dishwasher — adjacent laundry rm. Full basement with large guest bedrm, extra plbg; drive-in garage and workshop. $73,800. Exclusive to:
Gerrie Hutton
382-2134 386-2927 Res.

STH OAK BAY
2 Br. Bungalow
$65,500
Distinctive elegant home on attractive easy care lot. Drive by 1039 St. David and for viewing please call:
Gordon Black
382-2134 384-8250
Courtesy to all agents

CADBORO BAY RD.
3 Br. Bungalow
$87,500
Charming quality home located at 3912 Cadboro Bay Rd. Living room, dining room, 3 bathrooms and large rec. room.
Gordon Black
382-2134 384-8250
Courtesy to all agents.

GORGE GORGE GORGE
I have several homes in the Gorge Area that are close to shopping, buses, and schools. I live in this area, and know it well. If you are thinking of listing or buying in this area, I'm sure I can help. Available this weekend to help you find what YOU want.
Doug Powell
386-2911 388-9642
Homefinders, Wall and Redekop

BY OWNER IN MILL BAY area, 2-bedroom house on .9 acres of land. Mostly cleared, large garden, very good soil, secluded, good for animals, lots of firewood, 15 gallons per minute drilled well, choose a new carpet. $44,700. 743-2212 (112).

TOD-HACKETT CONSTRUCTION LTD.
Days 384-1101 Nights 477-5354

250 HOUSES FOR SALE

Castle Properties Ltd.

GORGE — $51,000
A truly secluded gardeners delight, this cozy 2 bedroom home offers excellent accommodation for newly-weds or retireds. Covered sundeck off the modern kitchen for Mom and a separate 360 sq. ft. workshop for Dad, with a separate guest room. For more details on this picturesque proerty, call Tom Raig or Irene Dalziel at Castle Properties, 386-6164 or 385-1606. MLS.

GORDON HEAD
3 BDRM, full BSMT. family home on quiet street. Nice corner lot with fruit trees. Immaculate throughout. Trp your offer on $58,900. To view call Lyle Marrington 386-6164 or 385-0302.

Good Value $53,900
Here is a chance for you to pick up a top quality home for a very reasonable price, living room has fireplace, 2 large bedrooms, and a modern kitchen, full basement with Rec. room, situated on a large lot with a lovely back yard. For more info call Rick O'Kane. Bus. 386-6164 or Res. 386-6257.

IN-LAW SUITE
Large family room (1,380 sq. ft.) on 66x100 lot. Main floor has 18x14 Sunken living room with fireplace, three good size bedrooms, 3 pce and 4-pce. baths. Downstairs extra bedroom and large recreation room and FULL BACHELOR SUITE. Custom built and absolutely immaculate, inside and outside. New listing at $79,900. Ben Greig, 598-3105 or 386-6164.

CLOVER POINT
Charming character home on an easy care lot with formal D.R. and built in buffet. Warm L.R. with oversized F.P. 3 BRS. on main plus 2 up or 1 plus sitting room. Immaculate throughout, early possession. Large 10½ per cent Mtge. MLS 18453. To view anytime. Call: Hazel Campbell 386-6164 or 592-0632.

GOOD STARTER
Hillside, Quadra area 3 Br full basement home, well nicely decorated throughout. Early possession. MLS 18073. Only $45,900 asking. Call: Hazel Campbell to view. 386-6164 or 592-0632.

SIDNEY
This 3 bedroom home is not a handyman's special, it has been renovated inside and out, all services updated, priced for a quick sale at $47,900. M.L.S. No. 17965 for more info quickly call Rick O'Kane. Bus. 386-6164, Res. 386-6257.

SIDNEY EXECUTIVE
The large rec room has a built in bar, a fireplace and a floor you can dance on. (and that is by the way). There are three lovely bedrooms on the main floor, a large living room also with a fireplace. Three bathrooms and an extra bedroom downstairs. The extensive covered sundeck is over a double carport. A modern kitchen with a large eating area. Vendor has purchased, so take a quick look at this one. Asking only $84,900. Irene Dalziel 477-6380 or 386-6164.

SOUTH OAK BAY
Spacious two-bedroom home with separate dining room. Nicely landscaped lot in an exclusive district. Brand new carport. Priced realistically at $59,900. In attendance OLE KNUDSEN. 598-2461, 386-6164.

WHITTOME'S
ROYAL OAK BRANCH
4520 W. Saanich Rd.
479-1667

SECLUSION
3899 Persimmon Dr.
(off Blenkinsop at Union)
OPEN HOUSE
Thurs. and Fri.
2-4 p.m.
Quality construction—20 yrs. young—immaculate condition—3 BR, plus den, no step bungalow—delightful one-third acre parklike property of lawns, natural rock outcroppings, flowering shrubs and oak trees—The lge., bright Kitchen and D.R. capture the morning sun and afford a peaceful and private outlook on the lovely grounds. (The pheasants enjoy a daily visit). Spacious 4-pce. bath plus 2-pce. and stall shower off Kitchen. 2 car garage, greenhouse. This gracious home will suit only the most discriminating buyer. $84,900.
479-1667 CATHY ATKINS 479-5427
479-1667 BRIAN BROWN 386-1234

UPLANDS Lge. Family Home
Drive by 2625 Lansdowne but call me to view interior. This stately home has 5 or 6 BR's, 3 full modern bathrooms, guest powder room off lge. entrance hall. Condition is excellent throughout. There just isn't a better but for its size, location and quality. Price for home and dble. garage on half acre is $158,000. N.B. The adjoining lot with heated pool, tennis court, and greenhouse may be purchased for total of $198,000. Exclusive, courtesy to realtors.
479-1667 Wilfred Davis 658-8884

BRENTWOOD $66,000
Drive by 983 Waverley Tce. but call me to view interior. This split level home has 1699 sq. ft. finished with 3 BR's, 1½ baths and high basement besides. Early occupancy. ML 17752. Wilfred Davis 479-1667 or 658-8884.

PROSPECT LAKE
SMALL ACREAGE PLUS HOUSE
Seldom available in this area, two acres of complete privacy and seclusion with view across the lake, plus a comfortable 3-BR home with modern heating, wiring, etc. Asking $74,500. View by appt. only.
479-1667 Wilfred Davis 658-8884

J. H. Whittome & Co. Ltd.
Royal Oak Branch

WILLS and WONNENBERG REALTY LTD.
1318 Esquimalt Rd. 384-0581

For Royal You?
Stately 1907 home in remarkable condition. Staircase, sliding doors, fireplaces, woodwork — never to be replaced at $87,000. There's 2730 sq. ft. of "castle" living space and can be easily duplexed. See 1702 Fernwood by calling Ruby Reid or Clarence Wonnenberg at 384-0581. MLS.
—TIRED OF DOWNTOWN TAXES?
—PARKING A HASSLE FOR CLIENTS?
Subject to rezoning this is an excellent property for professional offices; home-business; beautiful premise for art-gallery or antique display. On bus route and convenient to town.
SEE 1702 FERNWOOD BY CALLING 384-0581 ANYTIME.

Rental - Purchase
Especially nice SPACIOUS 3 bedroom on LARGE lot. QUIET street, HANDY Tolmie-Quadra area—Priced at $55,750. Call RUBY REID or C. R. WONNENBERG at 384-0581 anytime. MLS

250 HOUSES FOR SALE

the Permanent
1125 DOULAS ST. and 3647 SHELOURNE ST.

Open House 1:30-4:30 Thurs. and Fri. 1651 Barksdale
A refreshing change in excellent Gordon Head area. Select cedar exterior with heavy shakes and old brick. Spacious floor plan featuring 3 BR (MBR 4-pce. en suite), 20x15.6 LR, F.C fireplace, 3 sundecks, dbl. garage, landscaped, bsmnt. RI rec room, 4th BR, additional bath. Customized quality and extra throughout. Offers to $97,000 asking (ML 17639). View with HERB McDANNOLD or GLEN McDANNOLD, 382-9191 (24 hrs.) or 595-1223.

Fairfield Gem
A lovely home with beamed ceilings and fireplace in L.R. Sep. dining rm, 2 B.R., lots of closet space, full Basement, high attic, duplex zoned. $57,500 ML with excellent financing. IRENE VAN. 382-9191 or 384-9191.

Oak Bay Estate Sale
1. Newly listed spacious 2-BR home. Large living and separate dining rooms, full basement with 1 room down. Immediate possession. Price reduced to $56,500.

Fairfield
2. Older character home with natural panelling and beamed ceilings. Has living and dining room and 2 BRs. Separate garage on easy to care lot. Priced at $58,500.

View Royal
3. Sparkling 3-B.R. home on large lot and nice views. Spacious sundeck, low taxes, immediate possession. Asking $61,900.
To view these properties call WM. SANDERS, 382-9191 or 479-3394.

Gorge Beauty
This lovely 3-BR home with extra bedroom and rec room down, beautifully landscaped front and back, pleasant view of the Gorge. Close to bus and Gorge improvement project. Well priced at $62,500. PAUL HYATT, 656-3190 or BILL SANDERS, 479-3394.

2355 Keating X Rd.
Drastic reduction makes this charming home with

253 COUNTRY HOMES and PROPERTIES

SOOKE SEAVIEWS 3 BEDROOMS

Centrally located offering 3 bedrooms, laundry; large kitchen and living room with fireplace on main floor. Large rec. room and storage in bsmt., 90x100 ft. landscaped lot with views over the Sooke Harbour, Basin and straits. Only 9 yrs. old and realistically priced at $51,500. Bill Kozak. MLS No. 17010.

NEW $48,500 3 BEDROOMS

"SOOKE". New M.L.S. Where else can you get a new 3 bedroom home with a full basement on a 70'x150' lot for $48,500. Has a fireplace, (2nd roughed in), and a large deck with a southern exposure. Fast possession here, so call and view this home with me today. Several other homes available starting at $45,000. Call me. BILL KOZAK 386-6164 or 642-3404. MLS No. 17348.
CASTLE PROPERTIES LTD.

Western HOMES Ltd.

COUNTRY LIVING OVER 1/3 ACRE

Real family living in Central Saanich country is what you will enjoy when you own this spacious 1410 sq. ft. home. Kitchen with dining area — Dining room — all bedrooms are SPACIOUS. Lge. L.R. has unique F.P. FULL hi basement has rec. room — laundry room—plenty of storage space. Grounds are landscaped — dble. carport and privacy. Asking price is $63,900. Call Ken Jensen, 386-3494, 592-9079.

FIVE ROLLING ACRES $119,000 WITH EASY FINANCING

Ideal for horses, cattle, etc. Situated in a prestige area in North Saanich. All fenced and cross fenced and has nine stall horse barn, tack room, and 1,300 sq. ft. of feed storage area. Sixteen yr. old three-bedroom home with double attached garage. 500,000 Gal. reservoir. There is no better buy on the Saanich Peninsula. See it quickly with Irene Dalziel, 386-6164 or 477-6380.
CASTLE PROPERTIES LTD.

COUNTRY ESTATE

A tudor-styled home on three acres overlooking the Straits and Olympics. Four bedrms with 1½ bathrms; separate dining room and living room with Heatilator fireplace. Hardwood floors and beautiful cabinets. Separate workshop just perfect for the home occupation. Separate barn and outbuildings. All this and more for the price of $104,000. To view-call

JOHN WATERMAN
385-7761 (24 Hrs.) 478-2255 Res.
D. F. HANLEY AGENCIES LTD.

HORSE LOVERS DELIGHT!

Versatile property featuring 6.51 Acres. Main home — 4 bedrooms with sunken conversation pit and heatilator fireplace. Concrete barn — 24 stalls in excellent shape. Greenhouse 51x20. Duplex—stucco and shake exterior. Gentle slope with excellent garden soil in most fertile area on Saanich Peninsula. Vendor will assist in financing at asking price of $225,000. MLS 18651.

LOLA CLARK
658-5877 386-2911
Homefinders, Wall and Redekop

HORSES OR CATTLE 3.54 ACRES

Large 4-bedroom farmhouse on the Saanich Peninsula surrounded by 3½ acres of gently rolling pasture land. This turn of the Century home with its porch on three sides is as solid as a rock. The land boasts excellent growing soil. New M.L.S. offered at $89,900. Call Irene Dalziel, 386-6164 or evenings 477-6380.
CASTLE PROPERTIES LTD.

MILL BAY 34 ACRES

4-year-old cedar home of 2,000 sq. ft. with 3 bedrooms, 3 baths, den, dining room, utility room and lots of storage. Land is ideal for horses with meadows, trails, jumps and a pond. Asking price of $180,000 MLS. Call for directions:

TERRY SMOLLETT
595-5171 656-5882
LES BOHER — 598-1665
CANADA TRUST

Peaceful Acre

A roomy three bedrm home set on a peaceful country acre. Master bedrm quite private with adjacent washroom. Big bright kitchen with pleasant eating area. Large family room with Ashscheit w-stove. Flat arable land or just right for a horse or two, good barn with loft. ONLY $65,900.
386-7771 PETER MASON 477-9318
MOODY & MASON REALTY LTD.

2354 GALENA

Just completed quality constructed 3-bedroom full-basement home with distant views of the Straits. Features en suite bath, 2 fireplaces, 2 sundecks and quality carpeting. Asking $53,500. For prior viewing call Bill Kozak 386-6164 or Rs. 642-3404 anytime. Several new homes to choose from starting at $45,500. MLS 17789
CASTLE PROPERTIES LTD.

Home & Acre

Roomy 3 bdrm home set on a peaceful country acre. Rebuilt just 3 years ago — plaster throughout! Master bedrm with washroom off. Big bright kitchen, family room up. Acre is flat and arable or ideal for a horse or two, good barn with loft. $65,900.
386-7771 Peter Mason 477-9318
MOODY AND MASON REALTY LTD.

544 STARLING LANE 3.875 ACRES 2,400 SQ. FT. HOME

Delightful view property in orchard and pasture. Off the Old West Saanich Road, in 7 Mile Circle. Large family home, comprises bedrooms, living room, family room, den, etc. Wall to wall, $140,000. Principals only. 479-2795.

TRADE

Older 3 bedroom home on 10 acres in Cobble Hill. Half cleared and fenced. Workshop, garage, fruit and walnut trees, asking $82,500, or trade my equity for home in Victoria area. 743-4027 or 743-5089 Cobble Hill.

HOLDING PROPPERTY

Solid 3 bedroom rancher and workshop on 3.8 acres, 10 miles from downtown Victoria in Happy Valley, private sale by owner. Asking $105,000. Open to offers. 478-1662.

BRENTWOOD

Charming 2 bedroom bungalow, large lot, close to all facilities with lovely view of inlet. $51,500. Drive by 924 Verdier Ave. 652-2640.

SOOKE—ATTRACTIVE BALconied chalet, on 1.25 acres, adjoining woods. 2 carpeted floors, 3 bedrooms, 1½ bathrooms. $54,000. 642-5508, 642-4186.

4.55 SECLUDED ACRES WITH pasture, 4 bedroom modern family home, large barn and out buildings, asking $115,000. Private sale. 656-3420.

SAANICH PENINSULA PROPERTIES
For all real estate requirements
2354 Beacon Ave., Sidney 656-4000

SIDNEY REALTY LTD.
Real Estate — Insurance
Serving the Saanich Peninsula
656-3928

256 WATERFRONT PROPERTIES

SUMMER COTTAGE, COWICHAN Lake. 1 hour, 10 minutes from Victoria. Living room, kitchen, 2 bedrooms, bathroom, sundeck. Hot and cold water. Cable TV. Telephone, 220 volt wiring. Furnished. Gentle sloping lawn to beach, 80' water frontage. Large private dock. Lawn mower. 12' boat and 5 h.p. outboard motor. $38,000. 479-4703.

SHAWNIGAN LAKE

½ acre waterfront building lot, located on West Arm. Private sale. $25,000, firm. Phone 592-0216 after 6:30 p.m.

256 WATERFRONT PROPERTIES

LANDSEND ROAD
125 FT. SEAFRONT

App. .9 ac. of slightly sloping land overlooking Satellite Channel to Cowichan Bay. Nicely treed, water mains. One of the last few vacant waterfront lots in N. Saanich. New MLS. Full price only $65,000.

DEEP COVE

Almost waterfront 100x120 ft. treed lot across from the Marina with beautiful views over the Cove. Water mains ready for building. MLS. 17087. Asking only $32,500.

656-4000 K. DROST 656-2427
SAANICH PENINSULA PROPERTIES LTD., SIDNEY

WATERFRONT WILLIS POINT

80 feet of spectacular waterfront on Mark Lane, overlooking Saanich Inlet, famous for its salmon fishing. There is a charming natural stone-walled "A" Frame building that could be developed into a dwelling. Water from a drilled well, hundreds of hours have been spent on making paths, a breakwater and float. Keep your boat at your door. There are beautiful native trees, including Arbutus, Cedar, Maple and Fir. Asking $69,950.00. Please call

MR. STOTHERS
National Trust Co., Ltd.
3108 Shelbourne St.
595-2961 BUS. RES. 658-5025

ARDMORE ARISTOCRAT

This magnificent home is sited on .65 of beautifully landscaped property affording easy access to the water, and provides quality accommodation with extra rooms for entertaining. This home is positioned to allow the finest of sea and mountain views. Offered for the discriminating buyer at $225,000.
MLS No. 16870
385-7721 Dale Briggs 592-3978
GARDNER REALTY LTD.

COWICHAN LAKE

NORTH SHORE
500 SQ. FT. LINDAL COTTAGE AND 120 SQ. FT.

Panabode guest cottage located on approximately ½ acre treed lot with own creek and 148' lake front beach. Main cottage has LR-DR with acorn fireplace, kitchen with hot and cold running water, wood stove, 2 BRs and 2 piece bathroom. A private hide-a-way. For private viewing phone —

MIKE PAGE
384-8124 592-4384
G. PERODEAU
384-8124 656-4525
PEMBERTON HOLMES LIMITED
1000 Government Street

WATERFRONT SAXE POINT

A secluded waterfront residence situated on an extremely quiet and exclusive cul de sac. Fully panelled reception hall, formal dining room, and a large drawing room, all beautifully panelled in rich wood. The spacious kitchen is tastefully modern and with magnificent views across the bay and Juan de Fuca Straits. There is a separate suite, making this over half an acre property an exceptional purchase at $139,900.00.
477-1841 TED WALFORD 598-1420
BLOCK BROS. REALTY LTD.

PARKER AVE.!

Walk along the sandy beach from this secluded immaculate home on over ½ acre of treed privacy. The house is not large but very accommodating and easily permits an addition if desired. Also a garage with carpeted floor and Franklin fireplace with little effort would be a neat guest cottage. Seldom does a unique property like this become available. New MLS. To view call Hazel Campbell, 386-6164 or 592-0632 ANYTIME. CASTLE PROPERTIES LTD.

1 ACRE WATERFRONT 4 BEDROOMS

Located in Sooke in rapid development area of Town Houses and Condominiums. 100' of waterfront with 6-yr.-old home. Possible development potential. Asking $89,900. For more details or to view call Bill Kozak, 386-6164 or 642-3404. MLS No. 18180. CASTLE PROPERTIES LTD.

We Missed It!

Gulp! I didn't know it was for sale! Hurry — This could happen to you. 5½ acres of sea front property, central Saanich 15 min. from town. Not under land freeze. $209,000. Call TED PINFOLD 388-7742 or 382-9191.

Canada Permanent Trust Company

SAVORY ISLAND

50' x 290' Waterfront lot $5,900.00
50' x 300' Semi-waterfront lot $3,900.00.
Offers—call
477-1841 DANNY MASSEN 478-7008
BLOCK BROS. REALTY LTD.

WATERFRONT — LONG LAKE lot on Ross Rd., Nanaimo. 385-1901.

258 CONDOMINIUMS and TOWNHOUSES

SPENCER CASTLE
2910 COOK STREET

A Unique Luxury Complex

PRICED FROM $70,500
—2 BDRM, 2 FULL BATH CORNER SUITES, minimum 1345 sq. ft. spectacular views
—6-STOREY CONCRETE AND STEEL BLDG.
—4½ ACRES OF LANDSCAPED GROUNDS
—GUEST HOUSE offering: 7 en suite bdrms reception facilities large indoor swimming pool, saunas
BUY DIRECT FROM BUILDER
OPEN TUES. THRU FRI 9-4
For appointment call 384-4013, 598-1060
Danza and Franco Holdings Ltd.

Townhouses FROM $900 DOWN

Three bedrooms, 2 bathrooms, basement, laundry area, covered parking, fridge, stove, dishwasher, feature walls, quality carpets, drapes, double glazed windows. Located in James Bay, close to waterfront, boat ramp, park, school and shopping. Can be viewed at

101 ST. LAWRENCE ST.
or phone 386-2918 or 656-3233.

PRICE REDUCTION FOR QUICK SELL

Try your best offer on this 8 month old deluxe corner suite. The suite has a beautiful seaview along with 2 bedrooms, dining room, wall to wall carpeting, stove and fridge, 1½ bathrooms, games room, washing facilities and an underground security parking space. Situated 1½ blocks from recreation centre and shopping centre. Priced at only $39,900. MLS 18647
ARNOLD MARR 477-6233
WESTMONT REALTY
920 Hillside
386-6796

OPEN DAILY, 3 TO 5 P.M., TO view 1547 North Dairy Rd. Cedar Village Townhome, Monday to Friday. 3 bedrooms, new carpeting. $52,500 firm. By owner. 477-6087.

258 CONDOMINIUMS and TOWNHOUSES

the Permanent
1125 DOUGLAS ST. and 3647 SHELBOURNE ST.

ROCKLAND SQUARE

Previewing
949 Pemberton Rd.
THE ONLY TOWN HOUSES

Available in this desirable area. English Manor styling, 3-bdrms., 2½ baths, fireplace, large kitchens with breakfast area. 7 TOP LINE appliances, fenced courtyards. Quality carpeting and appointments, 2-car parking. Landscaped sprinklered grounds, 3 floor plans available, some with basements. Priced from $108,000.
Open for inspection daily
Mon.-Sat. 1:30-4:40 P.M.
Mon.-Thurs. 7:00-9:00 P.M.
Sun. Hostess 2:00-4:00 P.M.
Detail by calling HERB McDANNOLD or GLEN McDANNOLD at 382-9191 (24 hours). 595-1223.

Open Daily 5-7:30 101-955 Dingley Dell HAMSTEAD HOUSE

$38,500 — $44,000
2 bdrms., 1½ baths
SID HASLAM 477-1994 GRAY LAITE 656-5267
OFFICE 382-9191
SOPHIE HARDER
477-0141 382-9903

Two Bedrooms $33,900

Brand new suite. Immediate possession. 30" appliances, carpeting, drapes, parking included. MLS 4220 Try $1,700 down. Call HERB McDANNOLD or GLEN McDANNOLD 382-9191 24 hours.

Why Rent?

When you could own this 6 months old townhouse — over 1450 sq. ft. Developed — 3 BRs, 1½ baths, finished rec. room, 2 sun rooms, lots of trees and privacy, corner unit, complex has large swimming pool and saunas. Includes fridge and stove. $51,300. BARRY THORNDYCRAFT 477-0141 or 477-8487.

Canada Permanent Trust Company

FARMER Investments & Realty Ltd.
825 Bay Street 382-2134

OPEN HOUSE $33,900 1 Br. Suite SAT. 1-4 P.M.

Located at 1025 Inverness (the corner of Quadra and Inverness) in a building that offers sauna, swirlpool, lounge, billiard room, sundeck, exercise room, etc. The suite is on the top floor, has its own balcony, plenty of living space and a fully equipped kitchen. MLS 17861. For previewing call:

GORDON BLACK
382-2134 384-8250

TOWNHOUSES EXCITING AND BEAUTIFUL

AT A PRICE YOU CAN AFFORD

Located at 122 Ontario Street, James Bay, near Laurel Point and Fisherman's Wharf.

Unique high quality family oriented townhouses providing maximum livability and convience.

FEATURING:
—Private patio, very large master bedrooms
—Beautiful 3rd floor studio-bedrooms with balcony
—High quality carpeting, cabinets and finishing
—2 or 3 bedrooms, fireplace, deluxe stove, fridge, dishwasher
—85% financing at 11½% plus B.C. 2nd to approved purchaser

FROM $61,900

OPEN DAILY FROM 2 p.m. to 9 p.m.
HERB SMITH 388-6651
H and J Hart Const. Ltd.
(Courtesy to Realtors)

KNOWLES REALTY LTD.

FRIENDS

Live among the shops. Be part of the Oak Bay Village community. Cottage loveliness. Level entrance. 2 bedrooms upstairs. Double plumbing. Secluded courtyard. Oak tree shaded. $55,500. Call Mr. Percival.
384-8101 383-1493

WATERFRONT

Don't settle for less! Beacuse for $45,500 you can buy this 2-bedroom corner suite in the beautiful Blue Waters in Sidney. Call me now. Mr. Percival, 384-8101 or 383-1493.

$56,000

Escape the hassle of home maintenance. You'll enjoy carefree living when you move your family into this sparkling townhouse. More than enough room with over 1,800 sq. ft. including 3 bedrooms, kitchen with eating area, living room, dining room, games room, home workshop, laundry and sewing room. A shared pool and sauna, green lawns and lots of parking. What more could you want? Priced at below appraisal value with large 10% mortgage. MLS 17177. Call:

DENNIS DALE
384-1566 595-5171 (24 hours)
CANADA TRUST

FAIRFIELD

No. 103-1145 HILDA ST.
EARLY OCCUPANCY

Superb 2-bedroom home, located on main floor with large patio. Master Bedroom (en suite); also top-line appliances included; carpeted throughout.
For appointment call:
BOB CARTER
385-2481 anytime 598-6143
Swinerton, Stewart Clark Ltd.

3 B.R. condominium children and pets welcome. Immediate possession. Asking $42,500. Vendor will consider offers $5,000 will handle. Call: 386-8871

BOB KEELING
NEWSTEAD REALTY LTD.

ROCKLAND-OAK BAY

Delightful 2 B.R. condominium with lovely view. Extra large liv. and dining room. Eating area in the deluxe kitchen with door to sundeck. Ensuite in large M. BR. Ample storage and carport. Only $59,000. Call Ron Crow 592-4989 Island Homes Ltd.

NOTHING DOWN

3-bedroom townhouses and penthouses, includes fridge, stove, washer, dryer and drapes, 2 baths, wall-to-wall shag, low taxes and maintenance fees (subsidized H.O.P.E. financing available). Buy direct from owner and save. From $41,900. 383-6568.

258 CONDOMINIUMS and TOWNHOUSES

Green Acres

3½ Percent

Exclusive Residential
HENDERSON REALTY LTD.
385-9741 (Anytime)

CONDOMINIUM UNIVERSITY OF VICTORIA

One large living room and bedroom, dining room and kitchen. Includes facilities of rec. room, games room, whirlpool, sauna, bicycle room. Close to UVic and Racquet Club. Fridge and dishwasher included. Asking $33,900. MLS.
V. C. WOODWARD, 385-9741

SPOTLESS TOWNHOUSE

$35,500
3-bdrm., 1½ bath., ww. Shopping bus and schools very close.
385-9741 BUD HUDSON 385-9741

VILLAGE GROVE 278 ISLAND HWY.

A luxury 2-bdrm. townhouse in award-winning, 38-unit, 4½-acre estate. This large, exceptionally well-built suite includes all appliances, drapes, and many unique extras (including low taxes). A great location and view for only $44,950. An ideal retirement home.
DAVE RANSON 479-4997 or 385-9741

OPEN HOUSE 1681 McKENZIE

THUR.-FRI—1:30 to 5, 6:30 to 8
SAT.—1:30 to 5
MON.—1:30 to 5, 6:30 to 8

FOUR NEW TOWNHOUSES

YOUR CHOICE, SPACIOUS LIVING AND DINING ROOMS. BETTER THAN AVERAGE KITCHENS, DISHWASHER. THREE LARGE BEDROOMS, MASTER ENSUITE. FULL BASEMENT. COVERED PARKING. VERY CLOSE TO UNIVERSITY AND ALL LEVELS OF SCHOOLS, BUS AND SHOPPING. YOUR HOME, OR MORTGAGE, THAT YOU RECEIVE PAYMENTS ON CONSIDERED IN TRADE. FULL PRICE $54,900. PRIOR INSPECTION CALL MR. DREW 386-7545; RES. 592-0927. ISLAND HOMES LTD.

OPEN HOUSE 1025 FAIRFIELD ROAD WED. 1-4 LARGE FURNISHINGS?

Spacious top quality units in 16-unit adult building

1—$49,000 — 1 BR plus den, ground floor, patio, 1372 sq. ft.
2—$55,800 — 2-BR, 3rd floor S.E. corner, LR with fireplace, 1414 Sq. ft.
3—$53,000 — 2-BR (large mortgage available) second floor, S.W. corner, LR with fireplace, 1324 Sq. ft.
4—$59,800 — 2-BR, very large, breakfast area, third floor, front outlook, 1644 sq. ft.

To view contact resident salesman No. 103, 386-1234 or 479-1667, Cathy Atkins 479-5427. ML 18404-6, 18464.

J. H. Whittome and Co., Ltd.
Royal Oak Branch

FAIRFIELD LUXURY

This is a beautiful, spacious, 2-bedroom 2½-bath condominium with a touch of elegance. A corner suite on a quiet street and very tastefully decorated. A real bargain at $50,000. Edmund Higgin, 477-8811.

ADULT ORIENTED TOWNHOUSE

Here is a reasonably priced, 2-bedroom unit that will thrill you with its beautiful landscaped setting. Stove and fridge are included at thte list price of $42,500. Edmund Higgin, 477-8811.
Cadboro Bay Realty

KENSINGTON TERRACE $33,500

Only because vendor has been transferred and must sell this lge. one-bedroom suite immediately. Some of the features include billiard rm., sauna, Swirl pool, hobby rm, large furnished lounge, and much more, to view call Quickly, it won't last at this price. Rick O'Kane, Bus. 386-6164 or Res. 386-6257.
Castle Properties Ltd.

HAVEN HACIENDA

Attractive, 3-BR Mediterranean style 2-level condominium. Stucco, shake and rock exterior, nicely landscaped. Breezeways with private entrance on each level. 1½ bathrms., w.w throughout. Electric htg., extremely economical upkeep, fridge, stove, washer, dryer and drapes inc., on trans., and near schools. $37,500.
E. Russell 656-4148 or
E. Kolstad, 642-5315
C. N. Montague Co. Ltd.—384-9318

CHECK THIS!

GORDON HEAD Townhouse. Three bedrooms, 1½ baths, rec. room, fireplace, swimming pool, sauna. Wide open feeling, facing open fields, great for kids. Walk to UVic and other schools. One of the best for thousands less than the others at $57,000. Need I say more? KEN McCANDLESS, KASAPI CONS. CO., 386-6191, 478-4606.

FAIRCLIFF MANOR

This must be the nicest home in one of the loveliest buildings in town. Unusually quiet and peaceful. This is a 2 bedroom unit in superb condition. Look out the balcony to Government House and a glimpse of the sea. There is also a whirlpool. Price $49,500.
477-1841 AL BULL 477-2149
BLOCK BROS. REALTY LTD.

CONDOMINIUM WANTED

Couple need 3 bedroom Townhouse or condominium in either Esquimalt or Richmond Rd. and Shelbourne St. area of Victoria. Will pay up to $50,000, cash. Castle Properties Ltd. Chris Greig 386-6164 or 479-7995.

OPEN HOUSE

205—1009 McKENZIE AVE.
JULY 29-30 1-3 O'CLOCK
2 BR, 1½ bath condominium. Immediate occupancy. Come and make an offer. MLS 18353
384-8124 D. E. WILLIAMS 385-9855
PEMBERTON HOLMES LIMITED
1000 Government Street

NEW 2-BEDROOM, 2 BATHROOM apartment with sauna and whirlpool. Esquimalt area. 656-4875.

FOR SALE BY OWNER, 2-BEDroom condominium. Cook and Rockland, $41,500. 385-8027.

258 CONDOMINIUMS and TOWNHOUSES

UNIVERSITY PARK TERRACE

1870 McKenzie
NEXT TO RACQUET CLUB AND UNIVERSITY OF VICTORIA

$2100 DOWN

to Qualified Purchaser

2-BEDROOM SUITE $41,500

THIS CHOICE LOCATION OFFERS:
Spacious rooms
Fully carpeted
All appliances
Garburator
2 bedrooms have a built-in laundry area
Private balcony
Sauna room
Whirlpool
Exercise room
Billiard room
Party room
Bike room
Reading rooms
Underground parking
Resident managers
Excellent location

For appointment to view call
KENNETH MILLER
384-4630
388-6275 (415)
Diversified Holdings Ltd.

WHITTOME'S
1111 Blanshard St. 388-4271

CORONADA 1325 HARRISON

5 Blocks East of Downtown Victoria, small corner suite with utility room suitable for washer and dryer and small deep freeze.
1 BEDROOM $32,500
2 BEDROOM $43,500-$45,500
OPEN DAILY 1:00 to 6:00
388-4271 Ted Radway 477-6176
388-4271 Joe Manton 382-5211
J. H. WHITTOME & CO. LTD.

OPEN HOUSE MON.-SAT.

201 - 2910 COOK
SPENCER CASTLE

Sacrifice sale of prestigious, like-new condominium offering:
—2 master-size bedrms.; two 4-pce. bathrms.; 5 appliances plus garburator
—w-to-w carpet throughout and quality wall coverings.
—in-suite laundry facilities and storage.
—beautiful steel and concrete bldg.
—pool, saunas, guest suites.
—monthly assessment only $40.
—$65,900. MLS.

DONNA FOSS
385-7761 24 hrs. 595-6703 Res.
D. F. HANLEY AGENCIES LTD.

Century 21 REAL ESTATE
SUBURBAN REALTY LTD.
2684 Sooke Rd. (Colwood)
478-8316

CHILDREN WELCOME

$5,000 down will get you into this centrally located, well maintained 2 bdrm. condominium listed at $28,900. Fridge, stove, washer, dryer and drapes included. Large swimming pool, playground with swings etc., lots of open space. Why rent when approx. $250.00 per month you can be building equity in your own home.
To view call Barbara or Gary Whiteley 478-7022.

ORCHARD HOUSE

Studio from $22,100
1 Bedroom from $26,500
2 Bedroom from $37,200

Open 2-8 Daily
Saturday 1-6
Sunday 1-6

647 Michigan St.
382-8231 382-8232

JACK MEARS OAK BAY REALTY LTD.
"The Professional People"
2194 OAK BAY 598-3321
3618 SHELBOURNE 598-3344

3 BEDROOM CORNER SUITE

1177 sq. ft. corner suite, extra bright. Large living room, dining room with kitchen with stove and fridge included. Extra large balcony with sothern exposure. Large 7x7 storage room in suite. ½ block to shopping centre and 1 block to rec. centre. Just listed at $42,500.
385-7721 Kent Macleod 595-4273
GARDNER REALTY LTD.

OPEN TOWNHOUSES
1010 Falmouth
WEDNESDAY, 2-4

3-bedroom townhouses in choice high location with only 5 units. Price $48,800. Prior viewing phone 592-3920 or 386-6552. F. C. Hully, Real Estate, 620 View.

BY OWNER, KENSINGTON TERrace, spacious one-bedroom condominium. Stove, fridge, dishwasher included. Building features billiard room, sauna, swirl pool, hobby room, furnace furnished lounge and laundry room. Asking $33,900. Offers. 384-3647.

258 CONDOMINIUMS and TOWNHOUSES

Western HOMES Ltd.

VALUE PLUS $46,900

Good accommodation here for the "starter" family. 3 good size bedrooms, LR with "L"-shaped dining room, 4-pc. bathroom, carpeted family kitchen with lots of cabinets and built-in oven and counter-top stove. Sep. utility and storage room. Approx. $27,000 C.M.H.C. exist. 1st mtg. at 9½% due May, '79. This is astrata duplex at 2817 Admirals Rd. on approx. 60X241 ft. lot. MLS No.18099.
For private viewing call
Wilf Cotton
Terry Eden
386-3494 (24 hrs.)

DALLAS RD. WATERFRONT

Open eves 6:30-8. 1466 DALLAS RD. Unobstructed view across Strait to Olympics from this spacious 1-bdrm suite which runs front to back of this compact block. Corner suite and one inside suite both on 2nd floor. Priced from $38,500.
BARB MacDOUGALL
386-3231 384-7291
BLOCK BROS. REALTY LTD

SEAVIEW AND VACANT

Two-bedroom condominium in excellent seafront building. Top floor corner with dining area window. Panoramic view of city and waterfront. Wrap-around corner balcony. Adult oriented. Usual appliances including dishwasher and garburator. Well priced at $46,000 with low fees and maintenance. Exclusive w.i.t.h. ART BEDFORD, WHYTE AND GOWER OAK BAY PROPERTIES LTD. Phone 592-2407 or Res. 592-2090.

$3000 DN—MOVE IN TODAY

Owner will carry financing at $374 monthly. The best buy in town! Walking distance to shopping, the park, your downtown office. Superdesigned and luxury appointed suite in prestige building. Fully equipped kitchen, double sliding doors to large balcony. Fantastic opportunity. Full price $45,900. View with Ann Alphonse 388-7733 Excel Realty Investment Corp.

OPEN HOUSE

Afternoons 2-4, evenings by appointment. University Park Terrace, 1870 McKenzie No. 111 2-bedroom luxury condominium. Owner moved to mainland anxious to sell. Small pets permitted. Phone 658-8317.

265 HOUSES WANTED TO BUY

MUST BE GORGE OR BURNSIDE

Middle aged couple would like to re-locate closer to town. They need a 2 bedroom full basement home with room for a dining suite. Will pay up to $55,000. Cash. Call Chris Greig, 386-6164 or 479-7995. CASTLE PROERTIES LTD.

GORGE or FAIRFIELD AREA

I have clients with $15,000 down, looking for 2 or 3 bedroom well-built home, will pay up to $58,000. If you can help, call Rick O'Kane, Bus. 386-6164, Res. 386-6257. CASTLE PROPERTIES LTD.

THIS LADY WILL BUY

Urgently requires a small rental or two or three suites where $15,000 investment will cover mtge. without subsidizing. Up to $80,000 if necessary. Ben Greig, 598-3105 or 386-6164.
Castle Properties Ltd.

MARIGOLD AREA URGENT

Family moving here from Ontario requires a 2 or 3-bedroom full basement home. Up to $60,000 CASH. Bob Kohlruss, 598-7689 or 386-6164 (24 hrs.) CASTLE PROPERTIES LTD.

SMALL FAMILY

Require 2 or 3 bedroom home preferably with only a few steps. Up to $59,000. Will be cash to vendor. Urgent. Irene Dalziel 477-6380 386-6164. CASTLE PROPERTIES LTD.

SOUTH OAK BAY

Wanted 2 or 3 bedroom home suitable for wheel-chair situation. With or without bsmt. All cash up to $70,000. Call in confidence Ole Knudsen 598-2461 or 386-6164. CASTLE PROPERTIES LTD.

INSTANT CASH

Investor will pay on the spot CASH for homes in need of repair for rental purposes. Up to $40,000. Call Bob Kohlruss, 598-7689 or 386-6164. CASTLE PROPERTIES LTD.

YOUNG COUPLE

With approx. $10,000 down are looking for a solid 2-bedroom home up to $55,000 in the greater Victoria area. If you can help phone Tom Raig at Castle Properties, 386-6164 or 383-9838.

LADY INVESTOR

Urgently requires small house for rental purpose. Any nice area up to $50,000. Ben Greig 598-3105 or 386-6164. CASTLE PROPERTIES LTD.

CASH BUYERS

For 2- or 3-bedroom home with basement preferred. Two purchasers want newer homes close in. Phone VICTOR WONG, 385-2458, Byron Price and Associates Ltd.

WANTED

Private party requires older reasonably priced home. I will purchase for cash, 479-2209.

CASH FOR OLDER HOMES needing repair for rentals. Phone 652-1562 anytime.

268 LISTINGS WANTED

SHAWNIGAN REALTY LTD.
Shawnigan Lake 743-5311
LIST YOUR SHAWNIGAN COBBLE HILL OR MILL BAY PROPERTY WITH
743-5311 JOHN ELTEMA 743-2607
743-5331 MARIE MALBON 743-5145
Call Collect Anytime

WOULD YOU BELIEVE?

I have sold every home I had listed! Hard work, experience, and good supply of private fund mortgage money is the key. I desperately need listings.

ALLAN KLENMAN
Town and Country Realty Ltd.
382-7276

HELP, HELP

I have sold all my house listings and desperately need two, three or four-bedroom homes in any area, for quick price appraisal call:
RUSS FITZSIMMONS
386-3231 477-2412
BLOCK BROS. REALTY LTD.

270 EXCHANGE REAL ESTATE

MORTGAGEE WILL TRADE A very well secured 1st mortgage of approx. $50,000 for equity in your real estate. All suggestions considered. Please call TED GRAVES, 386-2955 or 385-3028. Century 21 Mayfair Realty.

SALE OR TRADE
NANAIMO DUPLEX

Trade for motor home or good vintage car. 592-3440.

271 LOTS FOR SALE

BEAUTIFUL SEA VIEW HALF acre lot. (No. 32) in Sooke, Whiffin Spit, $18,000. 478-2413.

SOOKE, SECLUDED PARTIALLY treed properties. Mountain views, two-three acres. 642-5508, 642-4186.

LARGE LOT ON ANDREWS AND Braefoot, University area. Serviced and level, $30,500. 382-2605.

40'X132' LEVEL LOT, NEXT 1535 Westall, $25,000. 598-8113.

271 LOTS FOR SALE

Green Acres

HENDERSON REALTY LTD.
385-9741

TWO EXCEPTIONAL BUILDING LOTS $29,900 EACH

Good view near Butchart's Gardens. All services in. Road paved next week.
479-3849 BUD HUDSON 385-9741

TWO WATERFRONT LOTS BEAUTIFUL VIEWS

Near Swartz Bay. Sweeping views of Satellite Channel and Gulf Islands. All services in and road paved. $57,900 and $59,900.
479-3849 BUD HUDSON 385-9741

LOT WITH VIEW

Watch the ferries at Swartz Bay ½ acre lot in quiet cul de sac. Ready to build on. $35,900.
BOB GIBSON 658-5153
BILL McCARTER 592-3970

THINKING of BUILDING?

I have 2 lots off Majestic Drive. Fully serviced. 10% down. $28,400-$28,900.
OR
Fully serviced and NHA approved building lot at intersection of Cedar Hill and Shelbourne (Mt. Douglas Park) for $29,500.
For further information call:
KNOWLES REALTY LTD.
Bill Knowles
384-8101 Res. 656-3779

VACANT LOT CLOSE IN

Larger than average with trees and rock and view to SW. Build your own or we will build to suit. Net price after allowance of $1,200 for services is $29,200. On Lodge Quadra. Wilfred Davis 479-1667 or 658-8884.

J. H. Whittome and Co. Ltd.
Royal Oak Branch.

SIDNEY LOT

Building lot located on corner in residential area just two blocks from shopping district. Lot measures 32x120, building plans, building permit and water hook up available. Immed possession. Listed at $25,000.
BILL MOSHER
656-5584 452-2868
BLOCK BROS. REALTY LTD.

EAST SOOKE

Beautiful view lot at end of Thornett off Eliza Pt. Road. This is cleared lot of ¾-acre with views across Sooke Basin to the village. Price $19,500. Wilfred Davis, 479-1667 or 658-8884.

J. H. Whittome and Co. Ltd.
Royal Oak Branch

BUILD TO SUIT COLWOOD

My builder has two nice lots in quiet area of Colwood. Will build house to suit your requirements.
BOB PAUL 478-5561, 478-2477
BLOCK BROS. REALTY LTD.

INVESTORS

I have two side-by-side lots in Sidney, one block off Beacon Hill. One older building at $85,900 grossing approximately $1,000 monthly. Two at $106,800. A two-year-old building presently operating as a day-care centre.
595-5171 DOUG POSKITT 477-0645
CANADA TRUST

GORDON HEAD

Fully serviced, 6 to 9000 sq. ft. lots. A stones throw from UVic. Ready to build now. Lets build your dream home, move in for summer. Plans available. Tell us about yours. Call Ken McCandless, Kasapi Const. 386-6191, 478-4606.

4 LOTS

Lucas Ave. (Off Tuxedo) 60x140. Treed, fully serviced, ready to build. Quiet residential area. $33,500.00.
BILL REMPLE
477-1841 658-5794
BLOCK BROS. REALTY LTD.

OCEAN VIEW LOT

Overlooking Esquimalt Lagoon and Victoria. $38,900. Exclusively listed with:
HAZEL CLARK 658-5656
NORMA HILL 383-7796
OFFICE 386-2911
Homefinders, Wall and Redekop

DUNCAN

Fully serviced building lots in the Somenos Road Hawkes Boulevard area. $14,500 — $2500 down. For further information please call collect to Rick Hawkes or Harry Brawn at Victoria Mortgage Corp. Ltd., 384-7128.

BROADMEAD

Lot with panoramic seaview, also Mt. Baker, lots of nature trees, drive and site excavation now almost complete. In cul-de-sac, 944 Deerwood Place, plans by Broadmead. Offers over $40,000. Phone 477-9857.

16 LOTS

In Gordon Head off Kenmore. Lots minimum 7500' up and are fully serviced, some with sea views. For further information contact 386-2261, 9 a.m. to 5 p.m.

BUILDERS!

Six choice lots in Gordon Head off Tyndall near Ash. Building permits now available. 658-1112, 598-4371.

SHAWNIGAN LAKE

Only 16,950.00. A great building lot close to the lake. Water and hydro to the property. Cleared with a driveway. Call: PETER BARDON 592-2431.

TWO ONE THIRD ACRE SERviced building lots in Shawnigan Lake. $15,500 each. Both $30,000. 478-8034 anytime or 478-1134 evenings.

SOUTH OAK BAY, TWO 13,000 SQ. ft. lots. Magnificently treed. Offers on $54,500 each. Phone anytime, 658-1112 or 598-4371.

SHAWNIGAN LAKE, 2 BIG LOTS $8,000 with $1,000 Down or Trades One Block to Lake on West Side
WESTGATE REALTY 388-9941

LARGE LOTS
On Cedar Hill Crossroad
Ready to build on.
384-5016 or 382-4322

PATRICIA BAY — 2 LOTS JUST yards from the beach. Fully treed, unobstructed sea view. 598-2515.

9-LEVEL, TREED ACRES. NANAIMO-Ladysmith area. $45,000. 245-3698 after 5 p.m.

SOUTH OAK BAY, $49,000. 60X154. Right off 777 Mt. Joy. 388-5416.

273 PROPERTY FOR SALE

½ ACRE CORNER LOT. DEEP Cove, well treed, private. Phone 479-7549.

PRIVATE SALE. 8.9 ACRES. Sooke. 1000 ft. stream frontage. 2-bedroom cabin. $69,000. 479-7663.

274 PROPERTY WANTED

VANCOUVER ISLAND

Require large or small properties for development have developers and builders available. For quick action call:
RUSS FITZSIMMONS
386-3231 477-2412
BLOCK BROS. REALTY LTD.

CASH! ! !

PROPERTY SUITABLE FOR SMALL TOWNHOUSE DEVELOPMENT OR DUPLEX. MALE

Deaths and funerals

305 DEATHS and FUNERALS

BANNING—Suddenly at Nanaimo on July 23, 1976, Mrs. Roma Banning aged 70 years, formerly of Victoria. Widow of Norman C. Banning, she leaves two daughters, Mrs. Dorothy May Bystedt of Nanaimo and Mrs. B. (Joyce E.) Atkins of Calgary; one son Norman Edward of Victoria; 13 grandchildren; 1 great-grandchild; 1 sister, Nita Wilson and 1 brother Tom Wilson of Victoria.
PRIVATE service (McCall's). Flowers gratefully declined. Donations, if desired, may be made to the Heart Fund, 1008 Blanshard St.).

CHAPMAN Barbara Jean — Suddenly in Glacier National Park on July 26th, 1976. Resident of Victoria, age 24 years.
Private Cremation by request. Flowers are gratefully declined. Arrangements by the Memorial Society of B.C. and FIRST MEMORIAL SERVICES LTD.

FRANCK — In Surrey Memorial Hospital on July 24, 1976, Mrs. Dollie Franck, age 67 years. Born in Winnipeg, Man., and had been a resident of Victoria, B.C. for the past 43 years, residing at 44 Camden Avenue. She leaves her sons, John and Joseph, Surrey, B.C.; daughter, Margaret Garrett, San Mateo, Calif.; granddaughter, Linda Reynolds, Redwood City, Calif.; grandchildren, Patricia, Barbara, Bruce and Cathleen of Surrey, B.C.; her brother, Roderick McMillan, Victoria, B.C.
Service will be held in the Sands Mortuary Limited "Memorial Chapel of Chimes" on Thursday, July 29, 1976 at 1 p.m. Interment in Colwood Burial Park.
SANDS—VICTORIA

HARRISON — On July 27, 1976 at the Royal Jubilee Hospital, William Edward Harrison of 2665 Asquith St., aged 70 years. He is survived by his loving wife Marion at the residence; 2 sons, Warren and Ted of Victoria; 7 grandchildren; 1 sister Margaret in Victoria ;2 brothers, Jack of Victoria and Douglas of Ucluelet, B.C.; numerous nieces and nephews. He was a member of the Eagles.
Funeral service in McCall Bros. Chapel, Johnson and Vancouver Sts. on Friday, July 30 at 1:00 p.m. (Flowers gratefully declined. Donations if desired, may be made to the Heart Fund, 1008 Blanshard St.)

HEGGELUND — On July 26, 1976, at the Victoria General Hospital, Louis Heggelund of 6659 Horne Rd., Sooke, B.C. aged 68 years. He is survived by his loving wife Velva at the residence; 2 sons, Danny of Sooke and Henry at the residence; 3 brothers and 4 sisters; numerous nieces and nephews.
Funeral services in McCall Bros. Chapel, Johnson and Vancouver Streets, on Thursday, July 29 at 1:15 p.m. with the Rev. H. Silvester officiating. Interment at Sooke Harbour Cemetery. (Flowers gratefully declined. Donations, if desired, may be made to the T.B. Clinic, 1902A Fort St.).

HEISE—In hospital on July 26, 1976, after a lengthy illness, Mrs. Louise Alvina Heise, aged 61 years. Born in Pincher Creek, Alta., and had been a resident of Langford, B.C., for the past 19 years, residing at 2772 Kingswood Road, formerly of Pincher Creek, Alta. She leaves her loving husband, Fred, at home, sons, Gilbert, Duncan, B.C. and Wayne, Courtenay, B.C.; two grandsons; Mother, Mrs. Hilda Hahn, Pincher Creek, Alta.; brothers, Ernest, Pincher Creek, Alta., Norman, Creston, B.C., and Carl, Lethbridge, Alta.; sisters, Ida and Anna, Fort McLeod, Alta., Dorothy, Helen, Adeline and Edna, Pincher Creek, Alta., Martha, Calgary, Alta.
Service will be held in the Sands Funeral Chapel of Heather, Colwood, B.C., on Thursday, July 29, 1976, at 11:00 a.m. Rev. D. R. Stiven officiating. Flowers gratefully declined. Those so desiring may contribute to the charity of their choice.
SANDS — COLWOOD

JACOBS — Ann Helen Lund, on July 26th, 1976, of 701 Esquimalt Road, 612, Victoria, B.C. Born April 24th, 1908, Brooklyn, N.Y., to Helen Lund Wendt, nee Jul Rudd Hansen, Oslo, and Captain Michael G. Lund, Bergen. Graduated Barnegat, N.J. High School, received teachers license 1932 from Glassboro, N.J. State Teachers College and nurses license from University of the State of New York 1942. Married October 1st, 1933 to Raymond A. Jacobs at The Jewish Community Centre of White Plains, N.Y. Resident of Hartsdale, N.Y. for 40 years prior to retirement here in 1973. Life member, Order Eastern Star No. 736, Hartsdale, N.Y. She leaves her husband at the home address; sister, Mrs. Vera Lund Cramer, Waretown, N.J.; 4 nieces and 3 nephews.
Flowers gratefully declined. Private service was held in the Sands Mortuary Limited "The Family Chapel of Memories" on Wednesday July 28th, 1976. Cremation. Rev. Richard J. Norsworthy officiating.
SANDS—VICTORIA

MACGREGOR — Suddenly in Alaska, Robert Lionel Frederick Macgregor beloved son of Edwin and Jean of Victoria, B.C. He is also survived by two sisters, Valerie of Toronto and Marlene of Victoria and 1 brother Ian of Victoria.
Service in the FAMILY CHAPEL of McCall Bros. on Friday, July 30 at 2:00 p.m. [illegible] friends may donate to the charity of their choice.

MORRIS—On July 28, 1976, at the Royal Jubilee Hospital, Gerald Smith Morris of 3217 Kingsley Place, aged 73 years. He is survived by his loving wife Elsie at the residence; one daughter and son-in-law, Mr. and Mrs. (Joan) John Callan of Victoria, B.C.; 2 grandchildren Brenda and David; 2 sisters in Wales and one brother in Toronto. He was an Elder in Trinity Presbyterian Church and was associated with People's Jewellers for many years.
Funeral service in Trinity Presbyterian Church, 2964 Tillicum Rd., on Friday, July 30, at 11:00 a.m. with the Rev. Gilbert D. Smith officiating. Interment at Royal Oak Burial Park. (Flowers gratefully declined. Donations if desired, may be made to the Heart Fund, 1008 Blanshard St.). McCall Bros. Funeral Directors in charge of arrangements.

SALTER—On July 26, 1976, at the Memorial Pavilion, Mr. Charles Elliott Salter, aged 86 years, late of 2236 Hampshire Terrace. Born in Devon, England, Mr. Salter came to Canada in 1907, served overseas 1914 to 1918, and was a resident of Nanaimo from 1925 until moving to Victoria in 1947. Predeceased by his wife Helen in 1963, he is survived by two daughters, Mrs. John F. Templeman (Joan), Victoria; Mrs. Frederick J. Gibson (Barbara), Vancouver; grandchildren, Robin, Penelope, Guy and Ian; five great grandsons, one brother, Elliott, of Victoria.
Private funeral services were held at 2 p.m. Wed., July 28, in Haywards Thomson and Irving Funeral Chapel, 1625 Quadra St. Rev. Hugh Mortimer officiating. In Lieu of flowers, donations may be made to the Red Cross Society.

WORMER—Suddenly on July 25, 1976, Mr. Richard Paul Wormer, age 21 years. Born in St. John's, Newfoundland, and had been a resident of Esquimalt, B.C., for the past 3 months, residing at 912 Selkirk Avenue, formerly of Langford, B.C., for 6 months. He leaves his loving mother and stepfather, Georgina and Donald Petley, Corner Brook, Newfoundland, brothers, William Richard Dodge, Spectacle Lake, B.C., and David Petley, Corner Brook, Newfoundland, grandparents in California, aunts and uncles.
Service will be held in the Sands Funeral Chapel of Heather, Colwood, B.C., on Friday, July 30th, 1976, at 1:00 p.m. Rev. R. Stiven officiating.
SANDS—COLWOOD

308-A CARDS OF THANKS

My family and I wish to express our deep appreciation and thanks for floral tributes and cards of sympathy sent to us on our recent loss — Bob Batey and family.

309 IN MEMORIAMS

In Memoriam: Jacobs, Ann Helen Lund on July 26, 1976. To my true love Ann, in loving and revering memory to a gentle lady, who on our wedding anniversaries thanked me for the happiness I had given her. Man's dream wife, in reality. Wait for me, Ray.

THEY SHALL GROW NOT OLD, AS WE WHO ARE LEFT GROW OLD, AGE SHALL NOT WEARY THEM, NOR THE YEARS CONDEMN, AT THE GOING DOWN OF THE SUN, AND IN THE MORNING, WE WILL REMEMBER THEM.
WITH GRATITUDE, SANDS.

310 FUNERAL DIRECTORS

McCall's
WEDNESDAY
THIESSEN, Mrs. Margarete
11:15 a.m.—FLORAL CHAPEL
WALLS, Mrs. Harriet Bernice
1:00 p.m.—FLORAL CHAPEL
RENDEL, Mr. Anthony Thomas
3:15 p.m.—FLORAL CHAPEL
THURSDAY
HEGGELUND, Mr. Louis
1:15 p.m.—FLORAL CHAPEL
FRIDAY
MORRIS, Mr. Gerald Smith
11:00 a.m.—TRINITY PRESBYTERIAN CHURCH
HARRISON, Mr. William Edward
1:00 p.m.—FLORAL CHAPEL
MACGREGOR, Mr. Robert Frederick
2:00 p.m.—FAMILY CHAPEL
HOUSTON, Mrs. Christina
3:15 p.m.—FLORAL CHAPEL
TO BE ANNOUNCED
CHAPMAN, Mrs. Elsie
PRIVATE SERVICE
BANNING, Mrs. Roma
McCALL BROS.
Floral Funeral Chapels
385-4465

Sands
SERVING VANCOUVER ISLAND
WE CARE
Dedicated to service
Sensible Prices
SANDS FUNERAL CHAPELS
VICTORIA 388-5155
SIDNEY 656-2932
COLWOOD 478-3821
DUNCAN 746-5212
LADYSMITH 245-2331
NANAIMO 753-2032
Your seven community Chapels, Independently Family Owned and Controlled. Sands since 1912.

NATIONAL SELECTED MORTICIANS
VICTORIA, 388-5155
SIDNEY, 656-2932
COLWOOD, 478-3821
DUNCAN, 746-5212
LADYSMITH, 245-2331
NANAIMO, 753-2032
Removal And Service Arrangement
Covering Vancouver Island
A Division of Sands

INTERNATIONAL FLIGHT CARE
Specializing in forwarding to or from anywhere
WORLD WIDE FUNERAL INFORMATION SERVICE
call collect
or cable
"Mortuary Victoria"
A Division of Sands

Haywards Thomson & Irving
Funeral Chapels
1625 Quadra St.
384-2612 — 386-3505

CUNNINGHAM FUNERAL CHAPEL
1155 Fort Street
Phone 384-5512 or 384-8624
Offering dignified moderate service for all. Geo. S. Cunningham, owner, manager.

FIRST MEMORIAL SERVICES
Serving the Public and Exclusive Undertakers for the Memorial Society of B.C. 658-5244.

311 MONUMENTALS

STEWART MONUMENTAL Works Ltd.
ESTABLISHED 1896
Memorial of Distinction
Marble fireplace and tabletops
1402 May St. 384-3453

"The Finest In Craftsmanship"
MORTIMER'S MONUMENTS
633 DAVID ST. 383-6421
ESTABLISHED 1877

313 MISCELLANEOUS

MEMORIAL SOCIETY OF B.C.
Founded 1956
Dignified Final Arrangements At Minimum Cost
Brochure and full details from the VICTORIA branch Rm. 101, 727 Johnson Street Victoria
385-5214 (24 hours)
Lifetime Membership $5

Off and again, a leaf blown
by the wind
Falls on the broad ocean
and sinks below.
'Tis never lost; where'er it
fate may blow,
The imprint of its settling's
left behind.
And so with every life,
whate'er its kind,
It shapes itself a place,
'tis destined so,
If hence in peace or turmoil
it should go,
Its influence ever lives,
as 'twas designed.

AUCTION ADVERTISING APPEARS ON PAGE 8
CROSSWORD APPEARS ON PAGE 9

NOTICE TO CREDITORS AND OTHERS
AGNES MABEL BUTT, DECEASED

NOTICE is hereby given that creditors and others having claims against the estate of Agnes Mabel Butt, deceased, late of 2166 Mt. Newton Cross Road, Victoria, British Columbia, are required to send particulars of the same to the undersigned Executors at 608 Yates Street, Victoria, British Columbia, on or before the 31st day of August, 1976, after which date the assets of the said estate will be distributed, having regard only to such claims of which the said Executors shall then have had notice.
DATED at Victoria, British Columbia, this 16th day of July, 1976.
CHARLES ELLINGTON and THOMAS JAMES BUTT, Executors
By KIRCHNER AND PATTERSON
Barristers and Solicitors

Department of Highways
Saanich Highway District
Notice of Intention to Close Maxwell Lake Road, Saltspring Island.
Notice is hereby given that it is the intention of the Department of Highways at the request of the North Saltspring Waterworks District to close Maxwell Lake Road from its intersection with Cranberry Road to the high water mark of Maxwell Lake and located within Section 83, South Saltspring, Cowichan District. Submissions in writing regarding this intended road closure will be received by the District Highways Manager, Department of Highways, 280 West Burnside Road, Victoria, British Columbia, up to 2:00 p.m. on September 1, 1976.
G. W. Harper,
District Highways Manager,
Department of Highways,
280 West Burnside Road,
Victoria, British Columbia
June 28, 1976.

Lockout Again in Court

VANCOUVER (CP) — The Construction Labor Relations Association of B.C. filed a second request in B.C. Supreme Court Tuesday for injunctions to prevent a member company from violating its June 30 lockout order.

The CLRA, which bargains for 850 companies, asked Tuesday for injunctions to prevent Maurice Fox and Associates Ltd. of New Westminster from negotiating on its own with the Sheetmetal Workers International Association (roofers, damp and water proofers) Locals 276 and 280 regarding wages and working conditions.

It is also asking that any agreement that may have been or may be reached be declared null and and that the company not employ union members.

The association asked Monday for similar injunctions against four other companies. Injunctions were also sought against three individuals and one company to prevent them from encouraging the four companies to commit a breach with the association.

The legal action is the latest development in the dispute which has seen about $2 billion worth of construction in the province halted for almost five weeks. About 40,000 workers are affected by the strike-lockout.

Production Up

OTTAWA (CP) — Industrial production in the country rose by six-tenths of one per cent between April and May, according to figures released Friday by Statistics Canada. The seasonally-adjusted index of industrial production rose to 120.0 in May from 119.3 in April, the federal agency said.

EATON'S
For the Hard of Hearing
Unitron hearing aids can help nerve deafness and understanding. We supply batteries at no charge for the life of the Unitron rechargeable Hearing Aid at Eaton's.
Fourth Floor 382-7141

WAREHOUSE FOOD STORES
• 3475 QUADRA • 47 SONGHEES RD. • 877 GOLDSTREAM Langford • BURNSIDE PLAZA Burnside and Tillicum
LANGFORD AND BURNSIDE PLAZA STORES Open Sundays 10 a.m. to 6 p.m.
OPEN EVERY NIGHT 'TIL 9 SAT. 'TIL 6
PRICES EFFECTIVE AT ALL STORES WED., THURS., FRI., SAT.
We Reserve the Right to Limit Quantities Stock on hand only.

Realemon LEMON JUICE Large 24-oz. Btl. 69¢
TRAY PACK PORK SAUSAGES Lb. 99¢
TANG Flavor ORANGE CRYSTALS 7-oz. Pack of 2, 79¢
Where the overhead is low, and you all save dough!
BONELESS CHUCK STEAK Grade A, Grain fed. LB. 99¢
BARBECUE BRIQUETTES Grilltime, 20-lb. Bag 2.38
Wizard Barbecue STARTER FLUID 32-oz. 59¢
BARON of BEEF Grade A, Grain fed. LB. 1.47
CERTO Liquid 6-oz. Btl., 55¢
CERTO Crystals 2 2-oz. Pkgs. 49¢
No. 1 Granulated SUGAR 10 Kg. (22 lbs.) With $15.00 order or over. 5.19
RIB STEAK Grade A, Grain fed. 1.49 LB.
Regular Kerr Mason CANNING JARS
Half Pints, Doz. 2.99
Pints, Doz. 3.19
Quarts, Doz. 3.79
WIDE MOUTH LIDS Pack of 12 65¢
BLUE BONNET MARGARINE LBS. 3 1.39
COFFEE MATE CREAMER Large 16-OZ. 1.15
MAZOLA CORN OIL Large 32-oz. 1.29
WIE-NERS Bulk or vacuum packed. LB. 69¢
PEACHES PLUMS NECTARINES Fresh No. 1 Mix or Match 37¢ LB.
Melograin PANCAKE MIX 2-lb. Bag 69¢
SUNKIST ORANGES Firm and juicy 9 LBS. 1.00
Heinz RED KIDNEY BEANS 3 14-oz. Tins 99¢
CHEERIOS Breakfast cereal, 10-OZ. PKG. 63¢
CHIQUITA BANANAS 5 LBS. 99¢
Regal TEA BAGS 90's 79¢
DAD'S VARIETY COOKIES Large 28-Oz. Bag 1.29
CANTALOUPE Large, Juicy 3 for 99¢
FAB DETERGENT 5-LB. BOX 1.79
VEL LOTION 24-oz. 69¢
Betty Crocker ANGEL FOOD CAKE MIX PKG. 89¢
HUSKY DOG FOOD King Size, 4 25½-oz. Tins 99¢
SCOTT TOWELS 2 ROLLS 89¢
Master Premium DOG FOOD 10 Kg. 4.39
7-28

EATON'S

end-of-month CLEARANCE

Starts Thursday July 29th through Saturday July 31st

Hurry to Eaton's Thursday where you'll find bargains and values galore! We're clearing Bras, Boys' Sweaters and Pants, Girls' Shorts, Sr. Boys' Cords, Children's T-Shirts, Stereo Speakers, Water Skiis, Bicycle Accessories, Fishing Equipment. From our Budget Store — Men's and Women's Fashions. For the Home — Grass Catchers, Stationery, Books, Occasional Tables and even Grandfather Clocks!

Everything going at low-down sell-out prices in almost every department at prices you can't resist. Thursday, Friday and Saturday are the days to save at Eaton's!

PERSONAL SHOPPING ONLY

Open Thursday, Friday 9:30 a.m. to 9:00 p.m.

Soak up big savings on Caldwell thick 'n thirsty 'seconds' bath sheets and towels on sale now!

Caldwell bath towel 3.89

"Wedgewood towels are thick and thirsty cotton with an unsheared finish. Bath towel size 24x44". 'Second' quality due to slight weaving imperfections which should not affect wear or appearance. Solid colors: Brown, orange, yellow, ivory, blue mist, pistachio with chevron dobby borders.

Caldwell bath sheet 5.79

Caldwell "Crown Prince" bath sheet 'seconds.' Cotton/Polyester unsheared terry sheets with dobby borders. Classes as 'seconds' due to slight weaving imperfections which should not affect wear or appearance. Generous 36x70" size, thick 'n thirsty quality that's splendid for the beach, pool, sauna, shower. Indigo, rosebud, Florida orange, cognac, forsythia, Aztec bronze, brown.

Household Linens, Dept. 236, Third Floor

Assortment of Sleepwear in a variety of styles

5.99 to 15.99

Choose from long or short gowns with lace trim. Sleeveless or short sleeve styles in cool cotton and polyester fabric. Sizes S.M.L.XL. in the group. Best pick goes to the earliest shopper!

Lingerie, Dept. 209, Floor of Fashion

Save on Health and Beauty basics for the whole family

Choose your favourite **Sun Tan Lotions** at great savings, **1.19-2.81. Dioval Antacid Tablets**, relieves discomfort, 50 tablets **1.57. Gillette Hot Shave System**, includes foam shave cream, Trac II razor, **14.95. Woodbury Shampoo** in large 450 ml unbreakable bottle, **95¢. Ice-O-Derm Astringent**, help heal and prevent problem skin, 21 gms. **74¢. Lysol Disinfectant Spray**, eliminates odours. 13 oz. **1.42.**

Drug/Sundries, Dept. 212, Lower Main Floor

Clearance on Little Boys' Smart Looking Leisure Suits

5.99

Easy-care, machine washable polyester and cotton leisure suits. Jacket has placket front and back yoke. Pants feature elastic waist with zipper and button closing. Brown color only. Sizes 4, 6, 6X.

Children's Wear, Dept. 210, Third Floor

½ Off! Children's Sandals to Clear

2.50 to 6.50

These low prices lets you choose from a wide selection of children's sandals. We're clearing Buster Brown, Savage and Imported sandals. Crepe or composition soles with open toe and heel. Leather uppers in colors of red, white, brown, blue and natural. Assorted sizes.

Children's Shoes, Dept. 239, Floor of Fashion

For the Outdoor Enthusiast—Camping Equipment Clearance

3-Burner Coleman Stove, easy to operate. Model No. 433. **48.49.** Tents with outside frame and strong canvas walls. Includes pegs, ropes, poles, 9'x9'. **49.99.** 7'7' **38.98.** Trapper Nelson Indian Pack Board, **31.50.**

Sporting Goods, Dept. 261, Lower Main Floor

Senior Boys' Lee Jeans made of tough 100% cotton

9.49 and 9.99

Stock up now for Back-to-School! 14-oz. Blue cotton denim in boot cut styling. Features reinforced points of strain. Sizes 8-18. 8-12 9.49. 14-18 9.99

Sr. Boys' Wear, Dept. 232/432, Third Floor

"THE MORNING MAYOR"
Barry Bowman
6-10 a.m.
C-FAX 1070

Victoria Times

93rd YEAR, No. 42 ★★★ VICTORIA, B.C., WEDNESDAY, JULY 28, 1976 ★★★ 15 CENTS DAILY, 30 CENTS SATURDAY

CAMPERS WITH TRUCKS ON SALE NOW!
peter pollen ford
7-25

CPR Told To Rebuild Bridges

The Canadian Transport Commission has ordered CP Rail to rebuild two railway bridges north of Parksville and get traffic rolling again between that community and Courtenay, 44 miles away.

And indications are the CTC will also reject a bid by the railway to phase out passenger operations on its E and N subsidiary line.

The ruling was handed down Tuesday and was based on two weeks of public hearings held earlier this year in Victoria and Courtenay.

CP Rail had applied — over massive opposition — to abandon its line between Parksville and Courtenay and to drop all passenger service on the E and N.

There is no indication when a decision on passenger service will come but the commission made it clear work to restore two unsafe trestles north of Parksville should begin without delay or penalties will be imposed on CP Rail.

CP regional headquarters in Vancouver had no immediate comment, but divisional engineer Robert Kerr said he has received no instructions to proceed with the work, which the hearings were told will cost $2.2 million.

"Sure it will cost a lot to fix, but they've saved on maintenance for years," said Mrs. Barbara Wallace (NDP—Cowichn Malahat), one of many persons who submitted briefs to the CTC hearing.

Asked if the bridge-building decision indicates the commission will reject the passenger application, she said:

"I rather expect it does. The arguments were equally strong (against CP Rail) on both."

"I think they're fresh out of options. They really have no alternative but to repair the bridges," Wallace said.

CP closed the line north of Parksville July 1, 1975, arguing the trestles over two rivers were no longer safe enough to carry traffic.

The commission heard evidence CP knew for five years they would have to be replaced by 1975.

Wallace said the fact the bridges were allowed to deteriorate "indicates they thought they could really close the line."

She also said the CP estimate to rebuild is high.

Karen Sanford (NDP—Comox) felt the two CP Rail applications were unrelated. The closure of the line north of Parksville was a breach of the Railway Act — abandonment of the line without application to the CTC.

In the other case, passenger service remains in operation as far north as Parksville.

More More

Oak Bay Mayor Brian Smith, another of the many civic, regional and private spokesmen who appeared at the hearings, said he is pleased with the first decision, "but we haven't got the main decision on the application to discard passenger service. I would hope that the board would not allow it."

Patrick Clements, chairman of Cowichan Valley Regional Board, called it "a great decision as far as the island is concerned."

He said there is a feeling that if the railway was allowed to drop the northern service, deterioration of the

See CPR Page 2

ROMANIAN DEFECTS

NIAGARA FALLS, Ont. (CP) — Walter Lambertus, 20, a Romanian Olympic rower, has defected to Canada, arriving in this city Tuesday night to stay with relatives.

Lambertus, who placed fourth in the semi-finals of the singles rowing Sunday, said he made the decision to defect last week.

"I left for freedom," Lambertus said in an interview. "I can have freedom here."

MILLIONS FLEE TO STREETS

Massive Second Quake Rocks Chinese Cities

Times news Service

PEKING — Two huge earthquakes, linked by a series of tremors, shook industrial northeast China today. Damage was reported heavy but the Chinese government declined to give details.

Many buildings were reported in ruins in the port city of Tientsin, about 100 miles southeast of Peking, and the coal-and-aluminum city of Tangshan, about 90 miles east of this capital.

In Peking, millions of Chinese were driven into pouring rain as officials warned that buildings were unsafe. Families calmly set up temporary street shelters of tents and tarpaulins.

In Tientsin, a city of about five million, the Chinese started digging into debris while authorities struggled to restore shattered communications, electricity and water supplies.

The Peking government rushed "many" medical teams to the stricken area, indicating there were heavy casualties.

Gough Whitlam, former Australian prime minister who was in Tientsin, said there was "an awful lot of damage." The hotel where he was staying, the newly-built Friendship Hotel, swayed and trembled and finally split in two. Mrs. Whitlam suffered a bad cut on one leg.

The Whitlams, accompanied by Australian Ambassador Stephen Fitzgerald, were led through pitch-black corridors and down debris-strewn staircases to safety. It was "absolutely terrifying," Mrs. Whitlam said.

Whitlam said many old buildings in Tientsin collapsed and that some people were killed in the mighty earthquake.

Whitlam said his hotel room was "lunging and tearing," and the furniture was toppling over.

The Whitlams arrived in Tokyo by Air France plane from Peking late today and he gave his account of the earthquake at a news conference.

"We had to walk over the gap going down the corridor," Whitlam said. "We were evacuated from the hotel. There were no lights. Luckily a

See SECOND Page 2

NUCLEAR GRENADES DID IT, SAYS IDI

LONDON (Reuter) — Israel used its commando raid on Uganda's Entebbe airport to test "nuclear chemical grenades" which emitted smoke that put Ugandan soldiers to sleep, Ugandan President Idi Amin was quoted as saying Tuesday.

The president did not elaborate on the composition of the grenades in remarks reported by Uganda radio, monitores in London.

He said they were thrown by Israeli commandos at a small number of Ugandan soldiers guarding the airport where more than 100 plane hijacking hostages were held by pro-Palestinian guerrillas.

"The smoke from the grenades made the soldiers asleep before they started shooting," the radio quoted Amin as saying.

—Bill Halkett photo

Fire department officials survey remains of blast-shattered trailer

Morning Trailer Blast Leaves Man Critical

A 70-year-old man is in critical condition after an explosion demolished his 26-foot mobile home in Saanich early today.

A spokesman for Saanich fire department said the force of the blast—believed caused by a leaking propane line — blew Ernest King out of a side door of his trailer in the Victoria Motor Court, 99 Gorge.

The explosion at 6:07 a.m. sent other campers rushing out to find King lying on the ground.

Fire officials said King, who had resided in the court since May 20, suffered burns to 70 per cent of his body.

Campers tried to make him comfortable until an ambulance arrived and took him to the burn unit in Victoria General Hospital.

Bill Cobbs, a retired city fireman, said he thought at first two trucks had crashed head-on on nearby Gorge Road.

The explosion destroyed King's mobile home. One door was blown open and left hanging by a hinge. The sides were cracked. Some panels were shifted out of position and others were torn completely off the body.

No damage was done to other trailers in the court.

The cause of the blast hasn't yet been determined but a faulty propane line is suspected.

Mrs. Dorothy Purvis, comanager of the court said King told her: "I had everything turned off . . . I don't know what could have happened."

DIABETIC DIED, HUSBAND CHARGED

DAWSON CREEK (CP) — The husband of a 20-year-old Dawson Creek woman who died June 5 after falling into a diabetic coma, was charged Monday with criminal negligence causing death.

RCMP said Jordy Sargent was charged on the advice of the attorney-general's department. Sargent, along with the dead woman's sister, Bessie Long and Rev. and Mrs. John Brand were blamed for the death of Mrs. Sargent by a coroner's jury.

Witnesses at the inquest testified that Mrs. Sargent announced five days before her death that she had been healed and no longer needed medication for her diabetes.

Testimony showed she was taken to the Brand's residence the day she felt ill and that she was not taken to hospital until midnight.

CANDLE CAUSE OF BLAZE?

MONTREAL (CP) — A police spokesman said a power blackout appears to have been responsible for a fire that killed five children and injured their parents early today in suburban Deux Montagnes.

"Of course the investigation is containuing," Sgt. Germain Goulet said.

"But when we got the father out of the house, he was saying 'The candles, the candles'."

The victims were identified as Elizabeth Main, 14, and her brothers John, 13, and Bruce, 5, and sisters Ruth, 8, and Patricia, 4.

U.K. Breaks Uganda Ties

Times News Services

LONDON — Britain broke diplomatic relations with Uganda today, the first time it has severed ties with a member of the Commonwealth, leaving up to 300 Britons at the mercy of Uganda's unpredictable president, Idi Amin.

Foreign Secretary Anthony Grosland, announcing the break in relations in the House of Commons, gave no direct reason for the action.

"Bearing in mind the interests of those (British nationals) who remain, I hope that the House will accept the need for some restraint in language," he said.

(In Nairobi, diplomats said the British decision had put the fate of Britons still in Uganda in jeopardy. Uganda radio had no comment on the British decision in its afternoon newscast. In the past, Amin has taken British nationals hostage to press for various demands from London.)

Crosland said that Amin's actions "in recent weeks have again demonstrated that it is not possible for our high commission effectively to discharge its normal duties."

Crosland said that two British diplomats were expelled from Uganda within a week "for no good or adequate reason."

African leaders meanwhile, launched a major mediation effort to avert a war between Kenya and Uganda.

William Eteki, secretary general of the 48-nation Organization of African Unity, arrived in Nairobi for an on-the-spot investigation of the situation in East Africa.

Diplomats in Nairobi said the surprise British announcement had greatly complicated the situation in Africa. These sources feared the British decision could again put Amin in a desperate position.

Top Airline Brass Charged in Scandal

TOKYO — The president and the managing director of Japan's domestic All-Nippon Airways (ANA) were charged today with illegally receiving $169,000 from the U.S. Lockheed Aircraft Corp., the public prosecutor's office said.

A statement from the office said that ANA President Tokuji Wakasa, 61, and managing director Koichi Fujuwara, 48, were charged with receiving the money from Lockheed in violation of the foreign-exchange and trade-control law.

ANA signed a contract to purchase 21 Lockheed TriStar airliners in October 1972.

The new charges came 30 hours after the announcement that former premier Kakuei Tanaka was being detained by the prosecutor's office on suspicion of illegally receiving nearly $2 million from Lockheed.

NEWS BRIEFS

Airliner Crashes

PRAGUE (Reuter) — A Czechoslovak airliner crashed near Bratislava today and unofficial reports said most of the 75 persons aboard were feared dead.

Kidneys for Sale

CHANDIGARH, India (AFP) — Residents of this Punjab town have begun offering their kidneys for sale for transplant operations, the Hindustan Times reported Thursday. The going price is $2,200 a kidney. The newspaper said the offers began after a man in Madras, in southern India, donated one of his kidneys to a woman in Chandigarh who needed a transplant.

Man Executed

MARSEILLES, France (Reuter) — A convicted child murderer was executed by guillotine at dawn today in a prison here, officials said. Christian Ranucci, 22, found guilty of kidnapping and killing an eight-year-old girl in 1974, was the first prisoner executed in France since President Valery Giscard d'Estaing was elected more than two years ago.

Drinking Allowed

LONDON (UPI) — After a lengthy debate on alcoholism and public drunkenness, Parliament voted today to give Scotland the right to drink in bars on the Sabbath. Prior to the decision, public drinking on Sundays in Scotland was limited to travellers in hotels.

Rat Poison in Sandwiches Sends 28 to Hospital

SQUAMISH — Twenty-eight children and counsellors at a summer camp in Howe Sound were rushed to hospital Tuesday after accidentally eating peanut butter mixed with rat poison.

Squamish RCMP said a partially filled can of peanut butter had been mixed with the poison because staff was having trouble with rats near Camp Potlatch.

The peanut butter was mistakenly used to make sandwiches Tuesday evening in preparation for a day hike today and campers snacked while they made the sandwiches.

Four children are still in hospital under observation.

Staff Segt. Stan Nowicki said today police are still trying to find out how staff realized the mistake.

When staff found out what had happened the campers were rushed by boat to Squamish hospital where they were treated.

They spent the night afterwards at St. David's School in Squamish, returning to camp today.

WORDPLAY

8-2 © King Features Syndicate, Inc., 1976

9ine
8ight
7even
6ix
5ive

THANK TO BRUCE MAZZONI, TARENTUM, PA. & JACK SNYDER, CINCINNATI, OHIO

WEATHER

Tonight: Cloudy
Thursday: Sunny

LOOK AT LIFE ON ISLANDS

In the hearts of many British Columbians, particularly those in Victoria, lies the dream of one day owning a little piece of these lovely isles, perhaps to retire in solitude or to leave to sons and daughters.

In a two-part series this week, starting today on Page 11, Times columnist Max Low takes a look at life on the Gulf Islands.

Police Brutality Cover-Up

TORONTO (CP) — Metropolitan Toronto policemen beat citizens in six of 16 investigated cases of police brutality and falsified records to cover up complaints, says a royal commission report on the police department.

The report, by Mr. Justice Donald Morand of the Ontario Supreme Court, is critical of the police department and calls for independent civilian control over complaints to prevent further absues.

Mr. Justice Morand said in the report, to be released today by Solicitor-General John MacBeth following a cabinet meeting, that in some cases he found police took the law into their own hands and became self-appointed judges and juries.

However, he said he found no evidence of widespread brutality in the force, but there is a growing loss of public confidence in the department because of improper conduct.

Police Chief Harold Adamson must take action before public support for the police disintegrates, the report said.

He also said a report by the complaint bureau found that a citizen's complaint of police brutality was substantiated, but Chief Adamson changed the word to unfounded.

Mr. Justice Morand said police have a tough task maintaining a balance between law and order and the civil rights of suspects, but it is no excuse for excessive force and for police to close ranks and lie and cover up evidence to avoid detection of abuses.

He said he believes the allegations of 19-year-old Tom Henderson in one of the most publicized cases investigated by the commission.

The Toronto postal worker said he was taken to a police station after a drug raid at his apartment and had a mechanic's claw placed on his penis, nostril and leg and a vice grip placed on his testicles.

He said police tried to frighten Henderson from making a complaint after his torture in the police station.

Referring to the same case, Mr. Justice Morand said he was satisfied that police also had stripped and applied a stapler to the penis of Gary Bain, a university student charged with a drug offence.

INDEX

Classified 386-2121
News 382-3131

	Page
Births	40
Classified	40-49
Comics	38
Deaths	49
Entertainment	20, 21
Family	27-29
Finance	8, 9
Gardening	41
Sports	12-16

SOIL SCOOPED

PASADENA, Calif. (AP) — The robot arm of Viking 1 made its first mark in Martian soil today, scopping up a handful of the red planet to see whether it holds any sign of life.

A picture beamed back by the unamnned lander clearly showed a trench left by Viking's digging arm.

It would be several more hours before other data would be sent back by radio with proof that the dirt sample had actually been placed by the arm into Viking's automated biology lab. And it will be much longer—probably several weeks—before the experiments provide any answers about life on Mars.

As the picture appeared on television montiors at the Viking control centre, the small trench could be seen over the top of the lander.

Cable Dial Shuffled, 7 to Go

Seattle's Channel 7 will be bumped off the regular TV dial to make way for Vancouver's new privately-owned station CKVU which starts in September.

The Canadian Radio Television Commission announced Tuesday that Channel 7 will be moved to mid-band and will be viewed only with a special adapter, which costs about $100.

The CRTC also approved increased rates for Victoria Cablevision subscribers.

The CBC's new French-language station CBUFT will be shown on Cable 4 replacing Seattle's Channel 4, which will likely be switched to cable channel 12.

The CRTC approved new rates of $25 for installation and $5 a month, effective immediately, compares to current rates of $15 and $4.50. The monthly rate can rise to $5.25 where mid-band viewing has started.

Victoria Cablevision must submit its new viewing patterns to the CRTC by Aug. 14 for approval after consulting with the three smaller cable firms of Urban Cablevision in Langford-Sooke, and Davin and Saanich Cable on the Saanich Peninsula.

Cablevision general manager Len Charlish said Tuesday agreement among the four firms will likely be reached soon.

The commission rejected Cablevision's proposal to show Channels 11 and 12 on both regular spectrum and mid-band and Tacoma's education station KCPQ-TV will join Channel 7 on mid-band only.

Initially Cablevision had requested eight community channels on mid-band, but the commission ruled that actor's showcase, entertainment guide, municipal services and senior citizens should become part of Channel 10 community programming and the station's budget should be increased. News, weather, education and provincial affairs on mid-band, however, were approved.

In addition Victoria and Vancouver must establish a centre for program substitution and commercial deletion and report progress to Ottawa by Oct. 31.

"It is a condition of this licence," said the CRTC, "That Victoria Cablevision must delete commercials shown on U.S. stations and substitute suitable replacement material."

The commission said further that it expects that intercompany loand between Victoria Cablevision and parent compeny Premier Cablevision of Vancouver "to be substantially reduced to meet only the requirements of the licence.

"The commission has not been persuaded that intercompany loans between Vic the licensee and necessary for the provision of service," the CRTC said.

The inter-corporate components of administrative charges are "excessive and the CRTC will expect to see a significant reduction."

Meanwhile, B.C.'s CRTC representative in Victoria Frank Foster, 60, has announced he is leaving Victoria in three weeks to return to his private broadcast consultant business in Ottawa.

He opened the office at 818 Douglas one year ago at CRTC's request for a test of the regional office idea after spending several decades with Canadian federal broadcasting boards.

Foster said he has recommended the regional office be continued either in Victoria or Vancouver because viewers "generally feel that Ottawa doesn't respond well enough to B.C. and therefore they want somebody to talk about it."

A replacement has not yet been named.

BUS ROUTE CHANGED WITHOUT NOTICE—LUM

The extension of B.C. Hydro bus service on the Mount Tolmie run in Saanich has been planned without consultation with either residents of the area or the municipality.

Saanich Mayor Ed Lum said today he first learned of the extension plans in a letter from Hydro in late June which outlined the route changes to take place in the area of Palo Alto, Mortimer, Ansell and Midgard.

He said there was no consultation with the municipality to see whether the streets could handle the extra traffic.

The construction standard of at least one of the streets, Palo Alto, is not likely high enough to handle heavy buses, Lum said and he has asked the Saanich engineering department to make a check on it.

"I am a bit concerned about this," Lum said. "We were not consulted at all."

He said normal practise for the extension of bus routes is for Hydro to at least check with the municipality on the standard of the streets involved.

Tory leader Scott Wallace, whose Oak Bay constituency covers the area involved; met with residents Monday to hear their complaints.

Wallace said residents first heard of the proposed route changes by accident.

"The discovery came when a resident happened to observe a Hydro bus on one of the streets, carrying not only a driver but another employee with stop-watch in hand," he said.

The Tory leader today sent letters to Transport Minister Jack Davis and B.C. Hydro chairman Robert Bonner asking that Hydro review and amend "the unilateral and high-handed procedure which is now followed in deciding on new or extended bus routes."

A B.C. Hydro spokesman said consultation was always carried on with a municipality before route changes are made, but a check will be made to see what happened on the Mount Tolmie run.

20%-25% OFF
Selection of
BRASS & PEWTER
Fixtures and assorted collectibles
THE WATER CLOSET
1640 OAK BAY AVE.
(just beyond the junction)
595-1123
7-28

THE OUTCASTS by Ben Wicks

CPR Told to Rebuild

continued from page 1

southern line would follow, with its eventual abandonment.

Clements said he is anxious to hear the commission's ruling on passenger service.

T'he CPR does have an obligation to service the public and to the Indians," said Tom Sampson, president of South Vancouver Island Tribal Federation.

Transportation needs of the island demand that the railway by maintained, including passenger service, in view of highway congestion and environmental considerations, he said.

Acting Victoria mayor Alf Hood said the decision would be greeted jubilantly by all residents and businessmen on the island.

"It is a tremendous shame when a transportation facility is allowed to get into a stage where through lack of maintenance the operation is allowed to close," Hood said.

He hoped the ruling would give the impetus to improve railway service even more.

The commission said that CP Rail broke the Railway Act by "knowingly and wilfully" allowing the approaches to the bridges over French Creek and the Tsable River to deteriorate to such an extent they became unsafe.

The railway also wilfully ceased operation of the Parksville-Courtenay line because of the condition of the bridges without the necessary approval of the commission, the judgement said.

The railway said revenue from the line was not enough to support the cost of replacement.

The 44-mile Courtenay-Parksville section is at the north end of CP Rail's Esquimalt and Nanaimo Railway line which runs for 139 miles along the east side of Vancouver Island between Victoria and Courtenay.

After the line was closed down, the commission held 12 days of public hearings in Victoria and Courtenay in March this year.

Closure amounted to a deliberate abandonment of the line, a decision possibly dating back to 1954 and 1956 when the approaches to the bridges were rebuilt with untreated timber, CTC said.

"It is certainly significant that of all the bridges on the Esquimalt and Nanaimo Railway, the ones between Parksville and Courtenay are the only ones made of untreated timber."

The line is needed in the public interest because of highway congestion problems, the development potential of the north end of the island and the requirements of shippers, the commission said.

TOURIST ALERT

The following are requested to contact the nearest RCMP detachment for an urgent personal message: Donald Bollig, Portland, Ore.; David Crosby, Long Beach, Calif.; John and Edna Crosch, Coeur D'Alaine, Idaho; Conrad Desender, Winnipeg; Keith Draper, Alberta; Donald Raymond McCleary, Calgary; David Renick, Vancouver; Merv and Sonia Street, Unity, Sask; Harry Walter Sutcliffe, Haney; Berton Woodward, Vancouver.

Elk Lake
Garden Centre
5450 PAT BAY HIGHWAY Just Beside Elk Lake
POTTED ROSES
1.90 each
Individual Pansies in 7 colors ..... 39¢
Phone 658-8812
Open 9 a.m.-8 p.m. Mon.-Sat., 9-5 Sunday
7-28

Flame Flicked Alive

MONTREAL (CP) — COJO, the Canadian Olympic Games Organizers, denied Monday that a flick of a Bic was responsible for permanently relighting the Olympic flame after it was doused by a thunderstorm.

A spokesman for COJO said a workman with a cigarette lighter may have set the symbolic flame going "for a couple fo seconds, but we stopped it and used the master torch employed for the opening ceremony."

He said the original flame was kept burning to cope with any possible emergencies.

The flame at Olympic Statium went out during a heavy afternoon rain and a television film showed the quick bit of thinking by the workman.

"It may have been a bit of quick tinking by the man involved," said the spokesman, "but I can assure you that was not how the flame was set going again."

SECOND QUAKE

continued from page 1

Chinese official accompanying us found a flashlight."

"We wore our pyjamas," Mrs. Whitlam said. "Some people wore sheets. The Chinese doctors came and cleaned up my wound marvelously. They gave me anti-tetanus injections. Their speed and care were wonderful."

The foreign ministry said the first quake's epicentre, near Tangshan, registered 7.3 on the Richter scale but in Golden, Colo., the U.S. Geological Survey said the magnitude was 8.2, the world's most severe quake in 12 years.

Observers estimated damage probably was more severe than the Guatemala quake last February which left more than 22,000 dead.

The second major shock of 7.9 on the Richter scale came about 16 hours later following a series of tremors felt all through northeast China inhabited by about 20 million people.

Canadian Ambassador C. J. Small reported that all Canadians in the case were safe and that 24, staying at a Peking Hotel, have been given shelter at the embassy.

One news agency reported a Japanese businessman was killed in Tientsin and others seriously injured. Agence France-Presse said dwellings and other buildings crumpled like accordions. Many streets appeared to be in ruins. But the Chinese people remained calm.

Rail lines in the northeastern region were knocked out by the first quake, followed by a series of tremors and another major shock. Telephone communiations between Peking and Tientsin were disrupted.

There has been no news from Tanghsan, a major coal mining and aluminum smelting centre of about one million people, where the first quake was centred, some 40 miles north of Tientsin.

The Chinese press has remained silent on the disaster and no casualty figures have been issued.

Arbitrator Appointed

Vancouver lawyer Dalton Larson was appointed mediator-arbitrator Tuesday in the dispute between the Vancouver Policemen's Union and the Vancouver Police Baord.

Labor Minister Allan Williams said the request for the appointment was made July 20 after the parties agreed to the mediation-arbitration process, but could not agree on a person to take on the job.

If he is unable to achieve a collective agreement by mediation, Larson will make a binding arbitration award.

the weather

A disturbance lying along the north coast has spread rain to the northern half of B.C. overnight. As this disturbance moves across the province some cloud with occasional rain and drizzle will spread to the south coast today. In southern B.C., increasing cloud with occasional rain can be expected. A clearing trend is slowly becoming established from the northwest and will result in a return to sunny skies and warm temperatures toward the weekend.

ENVIRONMENT CANADA
WEATHER OFFICE
10 A.M. FORECASTS
Valid Until Midnight Wednesday

Greater Victoria: Today, clouding over with a chance of light rain tonight. Highs near 22; lows tonight near 11. Thursday, sunny except for morning cloudy periods. Highs mid-20s.

Greater Vancouver, Lower Mainland, East Vancouver Island: Today, clouding over with a chance of light rain this evening and overnight. Highs near 22; lows tonight near 11. Thursday morning, cloudy periods followed by sunny afternoon. Highs mid-20s.

North and West Vancouver Island: Today, cloudy with occasional rain and drizzle in northern sections spreading down the coast. Thursday, cloudy periods in the morning, otherwise Sunny. Highs today, 18 to 20 with lows tonight near 9 and highs Thursday in the lower 20s.

TEMPERATURES

	Max.	Min.	Precp.
Yesterday			
Victoria	23	9	—
Normal	20	11	—
One year Ago			
Victoria	24	13	0.3
Across Canada			
Prince Rupert	20	10	21.3
Prince George	20	10	2.0
Terrace	13	10	14.2
Port Hardy	17	9	—
Tofino	20	8	—
Comox	22	12	—
Vancouver	21	12	—
Kamloops	26	12	—
Cranbrook	24	5	—
Williams Lake	21	12	—
Fort Nelson	23	13	—
Edmonton	15	10	9.1
Jasper	17	10	—
Banff	18	5	—
Calgary	21	11	—
Lethbridge	24	5	0.3
Medicine Hat	22	8	1.0
N. Battleford	18	9	2.8
Saskatoon	24	9	2.8
Swift Current	18	10	—
Prince Albert	23	8	10.2
Moose Jaw	24	12	—
Regina	22	10	—
Yorkton	28	10	1.3
Thompson	18	13	2.5
Brandon	30	6	—
Winnipeg	30	11	1.3
Kenora	29	15	3.6
Thunder Bay	25	12	—
Toronto	29	13	—
Ottawa	30	14	—
Montreal	6	11	12.2
Quebec	25	12	4.3
Halifax	19	15	—
Charlottetown	23	17	0.8
Fredericton	23	15	6.1
St. John's	21	14	0.5
Whitehorse	15	3	—
Yellowknife	20	15	0.3
Churchill	18	8	—
United States			
Seattle	24	14	—
Spokane	27	11	—
Portland	28	12	—
S. Francisco	23	13	—
Los Angeles	24	19	—
Honolulu	30	21	—
Las Vegas	36	26	—
Phoenix	38	26	—
Chicago	30	23	—
New York	29	22	—
Miami	32	27	—

World Temperatures: Amsterdam 11, 19; Athens 22, 32; Bangkok 29, 33; Beirut 13, 33; Berlin 13, 18; Brussels 8, 22; Buenos Aires 5, 16; Copenhagen 15, 22; Curitiba 12, 22; Frankfurt 14, 26; Geneva 16, 24; Helsinki 14, 18; Hong Kong 25, 27; Johannesburg 1, 17; Kiev 14, 26; Lisbon 16, 27; London 15, 26; Madrid 16, 33; Mexico City 12, 24; Moscow 16, 26; Paris 14, 23; Rio de Janeiro 15, 23; Rome 16, 24; Sao Paulo 15, 28; Seoul 23, 24; Singapore 22, 28; Stockholm 14, 23; Taipei 25, 36; Tehran 28, 39; Tel Aviv 23, 28; Tokyo 24, 31.

CITY'S WEATHER RECORD

Sunshine	273.3 hrs.
Sunshine, July	273.3 hrs.
Last July	306.2 hrs.
Normal (30 years)	291.6 hrs.
Sunshine, 1976	1,351.0 hrs.
Last year	1,378.8 hrs.
Normal (30 years)	1,368.8 hrs.
Precipitation, July	9.9 mm.
Last July	4.1 mm.
Normal (30 years)	11.8 mm.
Precipitation, 1976	383.2 mm.
Last year	3000.5 mm.
Normal (30 years)	324.3 mm.

Sunrise, Sunset Thursday
(Pacific Daylight Time)
Sunrise 5:44 Sunset 20:55

TIDES AT VICTORIA HARBOR
(Tides listed are Pacific Standard Time)

	Time H.M.	Ht. Ft.	Time H.M.	Ht. Ft.	Time H.M.	Ht. Ft.	Time H.M.	Ht. Ft.
28	01.50	8.5	09.30	1.7	17.30	7.7	21.45	6.4
29	03.00	8.1	10.05	2.1	17.25	8.0	22.50	5.8
30	03.45	7.5	10.45	2.8	17.50	8.2	23.45	5.1
31	04.55	6.9	11.25	3.6	18.20	8.6		

TIDES AT SOOKE

	Time H.M.	Ht. Ft.	Time H.M.	Ht. Ft.	Time H.M.	Ht. Ft.	Time H.M.	Ht. Ft.
28	01.20	10.0	09.00	2.3	15.45	8.2	21.00	6.5
29	02.00	9.6	09.40	2.7	16.20	8.4	21.55	6.0
30	03.05	9.0	10.15	3.2	16.45	8.7	22.55	5.5
31	04.05	8.1	10.55	3.8	17.20	8.9		

TIDES AT FULFORD HARBOUR

	Time H.M.	Ht. Ft.	Time H.M.	Ht. Ft.	Time H.M.	Ht. Ft.	Time H.M.	Ht. Ft.
28	04.05	9.8	11.15	1.9	18.55	10.7		
29	00.20	7.4	05.05	9.4	12.00	2.5	19.25	10.9
30	01.05	6.5	06.20	8.9	12.30	3.4	19.50	11.1
31	02.05	5.6	07.35	8.5	13.20	4.5	20.15	11.1

OLYMPIC AND SKI WORLD
SUMMER CLEARANCE SALE SPORTS

TENTS
EUREKA HIGHLITE 2 MAN Reg. 129.95 SALE 99.99
EUREKA TIMBERLINE 2 MAN Reg. 135.00 SALE 109.99
EUREKA MESA 2 MAN Reg. 169.95 SALE 129.99
MOUNTAIN TENT 2 MAN SPECIAL 19.99
PROFESSIONAL 2 MAN SPECIAL 24.99
TUNNEL 2-3 MAN SPECIAL 39.95

SLEEPING BAGS
PRIME TOP QUALITY DOWN
SNOWLION ULTRALIGHT REGULAR Reg. 121.95 SALE 99.99
SNOWLION WONDER BAG REGULAR Reg. 129.95 SALE 104.99
WOODS MT. BLANK Reg. 97.50 SALE 79.99
GERRY CAMPER Reg. 148.00 SALE 109.99
OLYMPIC TOP QUALITY FOR ONLY 69.99
SNOWLION SNOWLION POLAGUARD Reg. 83.95 SALE 64.99
SNOWLION MT. LION SUPER POLAGUARD Reg. 97.95 SALE 79.99

GREAT SAVINGS ON STOVES COOKING UTENSILS FREEZE DRIED FOODS

HIKING BOOTS
HANWAG BRAUNECK Reg. 59.95 SALE 44.99
HANWAG TRAITHEN Reg. 69.95 SALE 54.99
HANWAG WALTZMANNS Reg. 79.95 SALE 59.99
HANWAG LANGKOFEL Reg. 89.95 SALE 69.99
HANWAG PIZ-PALU Reg. 99.95 SALE 74.99
NORT INKA Reg. 46.95 SALE 29.99
NORT WASSER Reg. 64.95 SALE 39.99

HIKING CLOTHING
POINT 5 DUVET JACKET Reg. 89.95 SALE 54.99
BLACKS ANORAK Reg. 39.95 SALE 32.99
RAIN SUITS YELLOW ONLY Reg. 14.95 SALE 9.99
TYROL ANORAK Reg. 27.50 SALE 21.99

SUMMER CLEARANCE 4 DAYS ONLY JULY 28-31st

TENNIS
TENNIS CLOTHING UP TO 30% OFF
• Head • Amba • Tacchine

PACKS with FRAMES
GERRY TETON Reg. 74.00 SALE 59.99
KELTY D4 Reg. 84.95 SALE 69.99
KELTY BASIC Reg. 54.95 SALE 39.99

PACKS without FRAMES
WALKABOUT RAPAROUND Reg. 54.95 SALE 44.95
Sac Millet Bivouac 630 Reg. 74.95 SALE 59.99
Sac Millet Sherpa 612 Reg. 62.95 SALE 49.99
Sac Millet Sherpa 555 Reg. 59.95 SALE 44.99

DAY PACKS
JANSPORT SAC I Reg. 27.50 SALE 21.99
JANSPORT SAC II Reg. 20.00 SALE 15.99
JANSPORT SAC III Reg. 15.00 SALE 11.99
WALKABOUT DAYTRIP II Reg. 16.99 SALE 12.99
WALKABOUT TEARDROP II Reg. 20.95 SALE 16.99
WALKABOUT TEARDROP I Reg. 13.95 SALE 10.99

OLYMPIC SPORTS AND SKI WORLD
1661 DOUGLAS
DOWNTOWN VICTORIA
388-6485
Vancouver Island's Largest Sporting Goods Store
CHECK OUR PRICES
OPEN THURS.-FRI. TO 9 P.M.
OLYMPIC SPORTS AND SKI WORLD
7-28

'For Sale' Signs Sprout on Islands

—Max Low photos

Mayne Queen at Saturna . . . tough on weekenders

THE GULF ISLANDER'S PRAYER

O Lord we thank Thee that by Thy grace
Thou hast brought us to this lovely place;
But now, O Lord, we humbly pray:
Thou shalt all others keep away

Well, if the Lord isn't doing it B.C. Ferries and the mad real estate market is.

For "others" are certainly being kept away from the beautiful rocky isles that lie in a kind of dreamlike peace and quiet in the blue waters of the Strait of Georgia. Not only that. But now, many of those whom the Lord hath brought want to get the hell off this lovely place!

Every time we in Victoria cross by ferry to the mainland, we brush past the so-called Outer Islands of Pender, Galiano, Saturna and Mayne. We marvel at their beauty; perhaps envy those lucky enough to live away from it all in a house perched high on the cliffs or in a cabin down at the water's edge; and we wonder what it would really be like to be one of them.

But now the boot is on the other isle, as it were. Many of "them" are starting to wonder what it would be like to be one of us. Back to civilization and the rat race and all that.

Never before have the classified ad columns offering land, cabins and permanent homes for sale on the Gulf Islands been so long. And everywhere you drive, along the quiet winding roads over there, the "For Sale" signs are out.

Not that there is likely to be a mass exodus of long-time Islanders, though. As Jean Lockwood, writer, realtor and runner-of-just-about-everything on Galiano, points out: "They say you have to be half goofy to come to an island in the first place — if you're not, you won't stay." And there are bound to be plenty of half goofy Islanders who will never leave.

max low

Mostly those giving island life second and third thoughts are the weekenders, the dreamers who must live and work in Vancouver or Victoria, who hope some day to retire to their island and meanwhile spend every available moment (and quite a chunk of their income) flitting to and fro.

Since B.C. Ferries doubled their rates on June 1, the week-enders have found it harder and harder to get to the isles as often as they would like.

And so the signs go up but the incredible asking price for Gulf Island property is keeping other dreamers out. A land-locked piece you might scrape up the down payment for; but when it has a seaview it soars; waterfront is out of this world. I looked at one fairly average new house on just over an acre on Galiano and (granted it had a magnificent view but only a small slice of rocky and quite unusable waterfront) they were asking $85,000 for it! And remember, that's in a place where you would have to have enough money to live on for their are few jobs going on the islands.

Even with the increase, I still find the ferry trip from here a bargain.

You can board the little Mayne Queen at Swartz Bay, pay only $4 for your vehicle and $2 for each adult, and if you have the time you can spend several days hopping from isle to isle and you don't pay to come back.

But I suppose, if you wanted to go over every weekend, then it would be another matter. That's when it starts to add up.

The ferry rates and the economy generally are also keeping day-trippers and campers away. Although the weather was glorious, each time I boarded the Mayne Queen it was less than half full. I camp3d at spectacular full. I camped at spectacular the harbor on Galiano and it — overflowing all summer in other years — was almost empty. Further up the thin island, Madrona Lodge and Salishan Resort stood quiet and ghost-like.

Long-time islanders don't mind this drop in popularity at all for that prayer at the top of this column is only half in jest. Many feel that way. They value their solitude. And they guard their right to quiet, jealously.

On some of the islands, in fact, you get the distinct impression you're not too welcome.

I spent a few hours driving around Saturna Island and found no campgrounds or resorts, no public parks or beaches to enjoy. There wasn't even a single safe place where a car could pull off the road so that you might enjoy the view. There were only the by-now familiar "For Sale" signs, or notices bringing home to you the fact that what you were looking at was "private property!"

Back on the wharf before leaving Saturna, I stood gazing out to sea and an Australian woman married to a Canadian living in Vancouver told me she thought the island was "rather grotty" and all rocks with no meadows and pastures like there are on Pender and Galiano. And I quite agree.

Yet I can'thelp feeling that part of this "grottiness", at least, is intentional. Saturna is mainly privately owned, a lot of it by two or three big families. And there has been little or no attemp to make much land available to the visiting public.

Pender, with its large marinas frequented regularly by moneyed Canadians and Americans, and Galiano, with its how-famous arts and crafts shows, are quite different. You feel welcome on both of them, all right. But still the islanders don't want things to change.

Storekeeper Victor Zala, who "sort-of-retired" to Galiano from Victoria six years ago but has visited the island all his life and whose uncle Vic played the church organ there for 45 years, laments the lost peace in recent years.

"People used to move here for the peace and quiet, but it's gradually disappearing," Vic sighs.

And Devina Baines, who has lived on the northern tip of Galiano since 1908, resents the attitudes of some of the newcomers.

"The one thing I don't like since they've been opening up subdivisions, is the people come out from town because this is a nice quiet place — then all of a sudden they want to change our way of living," she explains.

"For example, they want pound laws and they want to lock up our cows and dogs. And they don't like us to keep chickens. They don't like the sound of them!

"Well, we feel the noise of these animals is part of country living."

(SATURDAY — Life on a Gulf Island)

WARMING UP for today's game with crew members of their host ship, HMCS Yukon, Fijian sailors use dockyard jetty as makeshift rugby field. Left to right, they are Duncan Hill, Neori Vakatovolea, Joe Nokonokotabua, Joeli Lotawa, Ben Sokosoko and Joe Lalaquila. (Bill Halkett photo)

He's Founder and Commander Of the Navy—All Four Ships

By PAT DUFOUR
Times Staff

The founder of Fiji's navy is a former British sailor.

He's Cmdr. Stanley Brown, captain of the minesweeper HMFS Kikau, visiting here until Thursday.

Brown is also in command of the entire fleet, which consists of the Kikau's two sister ships, HMFS Kula and HMFS Niro and the hydrographic vessel HMFS Ruve.

When Brown agreed in June 1975 to head the Royal Fijian Military Forces Naval Squadron he made one stipulation: he wasn't going to sail any desk.

"This (at sea) is where we have to get organized first," Brown said in an interview Tuesday.

Why is the admiral of Fiji's fleet content with commander rank?

"I've been too busy to worry about that sort of thing," he explained.

The former British colony gained independence six years ago and the Royal Navy pulled out.

Brown said Fiji decided to start her own navy in order to patrol her territorial boundaries which have a three-mile sea limit.

"Hopefully the Law of the Sea Conference (which begins in New York on Monday) will result in a universal agreement on limits, whether it's 200 or 12 miles," Brown said.

"We have long-line tuna fishermen from Taiwan, Korea and Japan fishing our waters. There are lots of reefs, not attached to islands, that are very easy to poach on."

He said the Ruve will be replaced with a new hydrographic vessel in 1977, being built at Fiji's capital city of Suva. Brown said there is still a lot of charting to be done around the more than 300 Fiji islands.

BROWN
. . . no desk job

Brown said Fiji's initial naval force all signed up for three-year hitches. At the end of that period, he added, he and his staff will know which men should be encouraged to stay.

Although a trace of his Midlands accent still remains, Brown is a Fijian citizen and will have lived there 36 years in August. He has no desire to return to Britian.

"I met my wife in Fiji and all our six children were brought up there," he explained.

A former Royal Navy Reserve officer, Brown was headed for the China Coast in the Second World War but ended up in Fiji instead. Prior to starting Fiji's navy, he organized the country's naval reserve forces.

In addition, he also, over a span of seven years, researched and wrote a book on former British sailors who made it to Fiji before him.

The first Britisher to set foot on Fiji was Capt. Bligh of Bounty fame.

Lieut. William Bligh reported seeing Fiji in 1789 when he was making his way back to Britian in a ship's boat following the mutiny.

He didn't land but returned there the next year in HMS Providence.

Now, 86 years later, another former British sailor is helping the Fijian navy through its birth pains.

ASK THE TIMES

Q. Where and when did the Olympic flame and torch-carrying ceremony really originate? K.H.

A. There is no recorded date for this but the first Olympic Games that are known about took place in 776 B. C. in Olympia, Greece, at which these ceremonies are believed to have taken place. The games continued until 393 A.D. when the Roman emperor Theodosius abolished them after Greece lost its independence.

Credit for the Olympic Games on a worldwide basis is largely due to Baron Pierre de Coubertin of France, who was born in 1863 and lived until 1937.

The first modern-day flame and torch-carrying ceremony took place at the Berlin games in 1936 when relays of more than 3,000 athletes carried a torch from Olympia to the Berlin stadium. The ritual has been carried out at all Games since then.

Q. Was the Liberal Jimmy Gardiner premier of Saskatchewan once or twice? And can you please look up for me the years Tommy Douglas of the then CCF was premier?—K.P.

A. Gardiner was premier twice—from 1926 to 1929 and 1934 to 1935. He later became a federal cabinet minister. Douglas was premier from 1944 to 1961 and later was national party leader.

Q. Where did Samoyed dogs originate?—M.P.

A. They were first bred by the Samoyed peoples of northern Siberia where they guard reindeer herds and pull sleds.

$50,000 Ad Blitz Abandoned

The campaign to collect $50,000 for an advertising blitz to bring tourists to Victoria has been scrapped.

Abandonment of the campaign was confirmed today by Rick Truman, of Truman-Glover Advertising, the man who launched the drive.

The drive fell $19,000 short of its objective despite an eleventh-hour pledge of $5,000 from B.C. Ferries, whose higher fare structure, ironically, was a major factor in the campaign being launched.

Truman had said if the $50,000 goal was not reached by 5 p.m. Tuesday, all pledges would be torn up.

But businessmen better start thinking of next year because things are only going to get worse, Trumah warned today.

The pledges of $31,020 received from 220 Victoria businesses were destroyed today further pledges were coming in.

The $50,000 figure was the minimum needed to launch a radio commercial campaign hourly on every Lower Mainland, Fraser Valley and Okanagan Valley radio station.

"Businessmen are going to have to look to next year," Truman said. "The halcyon days of people flooding to the the Island are over.

"This is going to look like a good year compared to what's going to happen next year."

"The radio campaign would have worked. That's not just my opinion, but other top marketing people who heard the campaign said, 'My God, that would bring thousands flocking to the Island.' "

Truman said if every business in Victoria had pledged $20, the fund probably would have reached $100,000.

"Naturally I'm disappointed," Truman said. "I wouldn't be human if I wasn't.

TRUMAN
. . . "halcyon days over"

"Why? Obviously there is an apathy in parts of the business community." But he pointed out that was not a generalization and said it was significant 220 businesses got together and agreed on the campaign.

"But I can't explain the others. It's up to each individual to decide why he didn't want to participate."

A last-minute appeal to Travel Industry Minister Grace McCarthy was "just a desperation move on our part" to try and salvage the campaign, Truman said.

"We never intended to get government support, and I don't think it was her job. That doesn't disappoint me," Truman said.

Meanwhile, Transport Minister Jack Davis reports ferry traffic to Victoria for the past four weeks is down about 15 per cent from July last year.

But he said tourist traffic across Canada is down at least that amount except for Quebec where the Olympics are being held.

So the drop seems consistent with the rest of the country, he said.

New Park On Bay

The provincial government has leased 8.6 acres of waterfront land in North Saanich to the municipality to be developed as a picnic, playground and boat-launching site.

Municipal Affairs Minister Hugh Curtis, MLA for Saanich and The Islands, said the acreage contains 1,445 feet of waterfront on Bazan Bay and is bounded on the south by Lowe Road and on the west by Lochside Drive.

The lease has been issued for 20 years at a rental of $25 per year on condition North Saanich start development of the park within two years.

★

If a start is made within two years the Crown land will revert to the provincial government.

The land has an estimated market value of $360,000.

North Saanich Mayor Paul Grieve said: "This has been something we've been after for three years or more.

Grieve said there is no money in this year's budget to start development but there definitely will be funds set aside next year.

Chow Time, Crow Time

Cocky crow, brazen black bird that he is, dropped in unannounced today at Peter Ramsay residence, 640 Lampson. After flying in through open door, crow made himself right at home and accepted crackers and water from Karen Ramsay and young sister, Angela.

—Bill Halkett photo

TORONTO MARKET TRADING

In addition to Canadian Press stock reports, bond and mutual fund prices, market quotations also are supplied by the following firms or agencies: Investment Dealers' Association of Canada, Richardson Securities, Royal Bank of Canada, Pemberton Securities, A. E. Ames & Co., Annett Mackay Ltd., Bongard Leslie & Co. Ltd., and Vancouver Stock Exchange.

TORONTO CLOSING STOCKS
Distributed by CP
Toronto Stock Exchange—July 28
Complete tabulation of Wednesday transactions. Quotations in cents unless marked $. x—Odd lot, xd—Ex-dividend, xr—Ex-rights, xw — Ex-warrants. net change is from previous board-lot closing sale.

Stock	Sales	high	Low	Close	Net Ch'ge
	A and B				
A.G.F.M	200	188	188	188	+ 3
Abby Glen	19500	$6¼	6	6¼	+ ¼
Aby Gin w	7600	70	68	70	+ 4
Abitibi	26555	$12	11⅛	11¾	— ¼
Abitbi 7½p	437	$39	38½	39	—1¾
Abitbi 10	z160	$50⅛	50⅛	50⅛	
Acme Gas	2000	7½	7½	7½	
Afton Min	1100	$6¼	6¼	6¼	
Agnico E	1600	370	365	366	— 5
Agra Ind A	100	$6⅝	6⅛	6⅛	— ⅛
Ahed'M	1000	106	106	106	—13
Akaitcho	1100	62	58	58	— 7
Albany	8500	34	33	33	— 2
Alt East G	6040	$11¼	11	11¼	+ ¼
Alt Energy	6910	$10¼	10⅛	10¼	
Alta Gas A	439¾	$13	12¾	12¾	— ⅜
Alta G C p	500	$59	59	59	— 1
Alta G P	200	$25⅛	25¼	25¼	
Alcan	29236	$27¼	27	27⅛	— ⅛
Algo Cent	12604	$12⅝	12	12	— ⅛
Algoma St	450	525	24¼	24¼	— ¼
Asfel p	2600	$25½	25½	25½	— ¼
All-Can B	100	225	225	225	
Alminex	700	$5½	5½	5½	+ ⅛
Alumin 4 pr	150	$12½	12½	12½	
Almin 4½ p	z50	-$34	34	34	
Alum 3rd p	900	$26½	26⅛	26⅛	— ⅛
Am Bonza	2300	440	440	440	
Am Eagle	2500	40	39	39	— 4
Andres W	z10	$9	9	9	
Ang CT 315	z33	$31¼	31¼	31¼	
Aquitaine	750	$20¼	20¼	20¼	— ¼
Args 260 p	z10	578	28	28	
Argus B pr	z55	$28¼	27¼	27¼	
Asamera	26200	$10⅛	9⅞	9⅞	— ⅜
Asbestos	2675	$29⅞	29¼	29¼	
Ashland C	300	$9⅜	9⅛	9⅛	— ⅛
Atco A	5340	$13⅞	13⅞	13⅞	— ⅛
Atlas Yk	1000	5½	5½	5½	
Auric Res	3833	22	21	21	— 2
BP Can	850	$9⅛	9	9⅛	
Bad Boy	1400	285	280	280	
Banister C	200	$9⅛	9⅛	9⅛	+ ⅛
Bank BC	100	$20⅜	20⅜	20⅜	
Bank Mtl	4057	$15½	15⅜	15⅜	— ⅛
Bank N S	7900	$40⅞	40½	40⅞	— ⅜
Bankeno	1000	156	155	155	
B Con Nat	179	$15	15	15	
Bartaco	600	170	170	170	
Bay Mills	400	$9½	9½	9½	— 1
Belding A	z10	$8⅝	8⅝	8⅝	
Bell Canad	11683	$47½	47¼	47½	
Bell A pr	z38	$47¼	47	47¼	
Bell B pr	z25	$47⅜	47⅜	47⅜	
Bell C pr	2110	$25¾	25¾	25¾	— ¼
Bell D pr	550	$49¾	49½	49¾	+ ¼
Bell 2.28	1270	$26⅛	26	26⅛	— ⅛
Bell Can W	8600	325	320	320	— 5
Beth Cop A	304	$14	14	14	
Black P A	1100	400	400	400	+10
Blakwod A	500	$5⅜	5⅛	5⅛	— ⅜
Block Bros	876	425	420	425	
Border C	300	200	200	200	— 1
Bovis Cor	1250	89	86	86	— 2
Bow Valy	13800	525	24⅛	24½	+ ¼
Bralor Res	100	305	305	305	
Bramalea	250	$5⅝	5⅝	5⅝	
Brameda	4039	110	109	109	— 1
Brascan A	2865	$10⅛	10	10	+ ⅛
Brenda M	5800	$8¼	8⅛	8⅛	+ ⅛
Bridger	1500	$6¼	6⅛	6¼	+ ⅛
Bright A	300	$6½	6¼	6¼	— ½
Brinco	600	445	440	440	
BCFP	2400	523	23	23	
BC Phone	320	$12¼	12¼	12¼	+ ⅛
BCPh 4⅛ p	195	$44	44	44	
BCPh 4½ p	205	$45½	45½	45½	— ¼
BCPh 4¾ p	240	$48½	48½	48½	
BCPh 1956	z37	$48	47	48	
BCPh 5.15	z50	$51¼	51	51¼	
BCPh 5¼ p	z50	$57⅜	57⅜	57⅜	
BCPh 6 pr	z10	$61	61	61	
BCPh 6.80	700	$17¼	17¼	17¼	
BCP 7.04 p	100	$18	18	18	
BCP 10.16 p	5500	$26¼	26	26¼	+ ½
Brooke pr	z107	$19	19	19	
Broul Reef	2000	24½	24½	24½	
Brunswk	7650	$6⅛	6⅛	6⅛	— ⅛
Budd Auto	z1	$6½	6½	6½	
Budd A w	900	240	235	235	+10
Bulora Cor	7000	15	15	15	
Burns Fds	1000	$11	11	11	
Bushnell	500	$5¼	5¼	5¼	
CC Yachts	4500	405	400	405	
CFCN	900	$7½	7½	7½	— ⅛
Cad Frv	3850	$10½	10½	10½	— ⅛
Cal Pow A	1802	$29⅞	29⅜	29⅜	— ⅛
Cal P 9.80	75	$101¼	101¼	101¼	— 1
Calvert	1000	20½	20½	20½	+ ½
Cam Mine	11000	38	35	38	
Camflo	1606	$7¼	7⅛	7⅛	— ⅛
Campau A	500	435	430	430	—15
Can Cem A	560	$10⅛	10	10	— ⅛
CCe C p	580	$14	14	14	+ ½
CDC pr B	1124	$98½	98½	98½	— ¼
Can Malt A	100	$18¾	18¾	18¾	— ¼
C Nor West	1450	$8½	8¼	8⅜	
C Pakrs C	195	$19¾	19¾	19¾	
Can Perm	1956	$16½	16½	16½	— ⅛
CS Pete	5450	277	275	275	
Can Trust A	1925	$20⅜	20	20¼	+ ¼
C Trust 7¼	650	$18⅛	18	18	— ⅛
C Tung	19100	435	420	435	+ 5
Cdn Arrow	1000	12	12	12	— ½
C Cabless	z96	$16¼	16¼	16¼	
Cdn Cel	10895	$7⅛	6¾	7⅛	+ ½
C Curtis	500	55	55	55	
C Ex Gas	8600	425	420	425	
CGE	z50	$25½	25½	25½	
C Homestd	2400	$5⅝	5⅝	5⅝	
C Hydro	2910	$7⅜	7⅜	7⅜	— ⅜
Cl Bk Com	17329	$25⅜	25⅛	25½	
CIL	2765	$21	20⅞	21	— ¼
CJ Powr A	z50	$14¼	14¼	14¼	
C Manoir A	200	495	495	495	+ 5
C Marconi	1260	$5⅝	5⅜	5⅜	
C Merrill	212	$9⅞	9⅞	9⅞	— ⅛
C Occidental	2850	$16¼	16⅛	16¼	
CP Inve	11515	$21¼	21	21	— ¼
CP Inve pr	z20	$41⅞	41⅞	41⅞	
CP Ltd.	30765	$18	17⅞	18	
CPL A p	5000	$8⅝	8⅛	8⅝	
C Reserve	2200	420	410	410	— 5
Cdn Sup O	220	$43½	43½	43½	— ⅛
Cdn Tire	100	$39½	39½	39½	— ½
Cdn Tire A	827	$42¼	42½	42⅜	+ ⅛
C Utilties	2000	$12⅛	12	12⅛	
Canbra	200	395	390	395	+ 5
Canron	z125	$21	20⅞	20⅞	
Caron 6 pr	z25	$85	85	85	
Carl OK	4780	325	325	325	
Carl A p	z50	$21¼	21¼	21¼	
Carl B p	150	$25¼	25¼	25¼	— ⅛
Carma A	1570	$10¼	10	10	— ¼
Cassiar	3761	$6	5¾	5¾	— ¼
Cassidy L	1000	375	375	375	+ 5
Celanese	1675	465	460	465	+ 5
Celan 175 p	300	$17⅛	17⅛	17⅛	— ⅛
Chib Kay	2500	9	9	9	—1½
Chiettan D	1750	$10⅛	9⅞	10⅛	+ ⅛
Chimo	1000	95	95	95	— 2
Chrysler	3175	$19¾	19½	19½	— ¼
CHUM B	100	$8⅛	8⅛	8⅛	+ ⅛
Claiborne	1120	215	215	215	
Coch-Dun	z18	$6¼	6¼	6¼	
Coles Book	500	$8⅛	8⅛	8⅛	
Cominco	1606	$39⅜	39⅛	39¼	
Cominco A	1850	$26¼	26	26	— ⅛
Com Cap	3625	295	286	295	+ 9
C Holiday I	850	305	305	305	— 5
CHins A p	200	$18¼	18	18	— ½
Conquit A	600	300	300	300	
Conlagas	z100	68	68	68	
Con Chm A	500	$6⅞	6⅞	6⅞	+ ⅛
Con Bath A	580	$35¼	35¼	35¼	— ¼
Con Bath p	200	$15½	15½	15½	
Con Bldg	1310	255	250	255	
Con Fardy	8010	360	350	360	+ 5
C Durham	5000	69	65	69	+ 3
C Marben	35100	95	90	90	— 3
Cons Prof	2000	20½	20½	20½	+ 1
C Rambler	100	150	150	150	
C. Rexspar	2900	100	95	100	— 1
Con Textile	200	210	210	210	— 5
Con Distrb	2450	375	365	370	— 5
Cons Gas	5003	$12⅛	12	12⅛	— ⅛
Con Gas B	240	557	57	57	
Con Gas D	300	$20⅜	20½	20½	— ⅛
Control F	500	270	270	270	— 5
Copeland	1000	175	175	175	—10
Cop Fields	100	125	125	125	
Corby vt.	100	$17½	17½	17½	— ⅛
Cornat Ind	275	400	400	400	
Corp Food	120	$8⅛	8⅛	8⅛	— ½
Coseka R	15278	365	355	355	—10
Costain R	2400	$9½	9½	9½	— ⅛
Craigmt	100	$6⅜	6⅜	6⅜	+ ¼
Crain R L	800	$9¼	9¼	9¼	— ⅛
Crestbrk	300	410	405	410	— 5
Cstland	18300	3	2½	3	— 1
Crwn Life	250	$49	49	49	
C Zellrbs A	z50	$17¾	17¾	17¾	
Crow Nest	128	$40	40	40	
Crush Intl	1000	$8⅜	8⅛	8⅛	+ ⅛
Cyprus	500	$11⅛	11⅛	11⅛	
	D to G				
Dalmy A	z50	$9¼	9¼	9¼	
Daon Dev	540	$7¼	7¼	7¼	
Daon A	200	$6⅛	6½	6½	
D Aragon	5000	14	14	14	
Datline	100	350	350	350	
Decca R	300	$7½	7½	7½	
D Eldona	3500	47½	47	47	— ½
Delhi Pac	11000	15	15	15	— ½
Denison	11731	$64	62½	62½	—1¾
Dicknsn	3000	405	405	405	+ 5
Discovry	z100	48	48	48	
Dist Tr A	100	425	425	425	
Doman I	2200	405	400	400	— 5
Dome	1750	$36⅜	36	36½	+ ¼
Dome Pete	3385	$39¼	39⅛	39¼	+ ⅜
D Bridge	1600	$38	38	38	+ ⅛
Dofasco A	2735	$27¼	27⅛	27⅛	— ⅛
Dofasco p	z60	$53¼	52¼	53	
Dom Store	150	$14¼	14¼	14¼	
D Textile A	890	$9⅛	9	9	— ⅛
Domfar	4364	$20¼	20½	20¼	+ ⅜
Domtar pr	100	$11¼	11¼	11¼	+ ½
Dr Mc C A	200	$13¼	13¼	13¼	— ⅛
Dunde Pal	z300	34	34	34	
Du Pont	1000	$15⅛	15⅛	15⅛	— ⅛
E-L Fin	300	$7⅛	7⅛	7⅛	+ ⅛
E-L Fin w	352	120	120	120	+ 5
East Alal	700	175	175	175	+ 5
East Sul A	130	151	151	151	
Electro A	100	420	420	420	
Elks-Stors	200	$9¼	9¼	9¼	+ ¼
Exquisite	z20	280	280	280	
Falcon C	1325	$7⅛	7⅛	7⅛	— ⅛
Falcon	2455	$43½	43	43	— ¾
Fed Ind A	100	$5⅝	5⅝	5⅝	
Fields S	18600	$8¼	8	8¼	+ ¼
Finning T	3000	$13½	13½	13½	
F City Fin	700	$10½	10¼	10½	+ ½
F City F wt	1300	410	410	410	
Foodex S	400	$6½	6¼	6¼	— ¼
Ford Cnda	105	$87¾	87¾	87¾	+ ½
F Seasons	100	355	355	355	—15
F Season w	600	90	90	90	—10
Francana	1200	57⅛	7	7⅛	— ¼
Frobex	18500	10	10	10	
Galt Mal A	600	$7½	7	7½	+ ½
Gaz Metr	240	$6⅛	6⅛	6⅛	— ⅛
G Distrb A	200	$8½	8½	8½	
GMC	243	$65¼	65¼	65¼	
Genstar L	560	$21⅜	21⅜	21⅜	
Gnstar L w	100	$7⅜	7⅜	7⅜	
Gnt Masct	2100	126	123	126	— 1
Giant Yk	500	485	485	485	— 5
Gibraltar	6300	$7½	7¼	7¼	— ½
Goldund M	2200	30	28	30	
Goodyear	100	$13	13	13	+ ⅜
Graff G	100	$30½	30½	30½	— ½
Gt Oil Sds	670	$5	475	5	+35
Gt Pacific	200	432	32	32	
GL Pap w	100	$7½	7½	7½	+ ⅜
GN Fin	300	125	125	125	
Gt W Life	z12	$50¼	50¼	50¼	
Gt West S	1400	380	370	370	—10
G West wt	1200	130	120	120	— 5
G Goose A	1100	$5¾	5¾	5¾	+ ½
Greyhnd	510	$18⅜	18⅛	18⅜	+ ¼
Guar Trst	120	$5⅜	5⅜	5⅜	
Guard Cap	z10	410	410	410	
Gulf Can	3945	$28¾	28¼	28¼	— ¾
Gultstrm	20800	91	87	88	— 2
	H to L				
Halifax D	100	212	212	212	
Hambro C	600	292	292	292	+ 2
H Group A	100	425	425	425	+10
Ham Tr	1240	$15½	15	15	— 1
Hardee	500	98	98	98	— 2
Hard Crp A	300	$5⅛	5⅛	5⅛	
Hard Crp C	200	475	475	475	
Hawker S	300	$6	5⅞	6	
Hawker pr	z30	$60¼	60¼	60¼	
Hayes D A	291	$6	6	6	+ ⅛
Holinger A	100	$37½	37½	37½	
Homco A	300	165	165	165	
Home A	200	$27½	27½	27½	+ ¼
Horne Pil	700	$5⅛	5⅛	5⅛	
Howdn DH	100	$8¾	8¾	8¾	
Hud Bay A	250	$19⅛	19	19	
H Bay Co	801	$17⅜	17¼	17¼	— ¼
HB Oil Gas	1021	$37¼	37¼	37¼	+ ⅛
Husky Oil	7600	$19¾	19½	19⅝	— ⅛
Husky B pr	z60	$32	32	32	
Husky E w	640	485	475	475	—25
Hydra Ex	1040	19	19	19	
IAC	817	$16¼	16¼	16¼	+ ¼
IAC 4½ p	z8	$57½	57½	57½	
ITL Ind	800	99	99	99	+ 3
ITL Ind pr	200	$8¾	8½	8½	— ¼
IU Intl	6200	$10⅞	10⅝	10⅞	
IWC Com	4600	182	175	180	+10
Imasco A	2930	$23¼	23⅛	23⅛	— ⅛
Imasco A p	100	310	310	310	— 5
Imp Life	156	573	73	73	+ 3
Imp Oil A	14234	$22⅜	22	22⅜	+ ¼
Imp Oil B	500	$22¼	22	22	— ¼
INCO A	14114	$33⅛	32¾	32¾	— ¾
INCO B	520	$33⅛	33⅛	33⅛	
Indal	399	$14½	14¼	14¼	— ½
Indusmin	202	$8⅜	8⅜	8⅜	
Inland Gas	700	$9⅛	9	9	— ⅛
Inter C B w	1900	250	242	242	+ 2
IBM	130	$264½	264	264⅜	—1⅛
Int Mogul	930	295	290	295	— 4
Interpool	400	$12½	12¼	12¼	— ¼
Int Pipe A	3700	$14⅛	14	14⅛	
Int Pipe w	6405	19	14	14	— 5
Ipsco	422	$12⅝	12½	12½	— ⅛
Inv Grp A	300	57¼	7¼	7¼	
Inv Grp 5 p	420	$13⅞	13¾	13⅞	
Iron Bay T	200	5⅛	5⅛	5⅛	— ⅛
ISO	7300	111	110	110	— 5
Ivaco A	525	$8½	8½	8½	— ⅜
Jannock A	400	$11½	11½	11½	
Joutel	12800	13½	13	13½	
Kaiser Re	11211	$15¼	15⅛	15¼	+ ⅛
Kaiser wt	300	125	120	12	+ ⅛
Kam Kotia	z100	53	53	53	
Kaps Tran	23100	125	100	100	—45
Kenting	300	$15½	15	15	— ¾
Kerr A A	1110	$13⅞	13½	13⅞	+ ⅛
K Anacon	6500	25	25	25	+ 2
Koffler A	1480	450	420	420	—30
Koffler A p	950	$7⅜	7⅜	7⅜	+ ⅜
La Luz	1000	$6⅛	6⅛	6⅛	
Labatt A	4680	$16⅛	16⅛	16⅛	— ½
Labatt A p	100	$16½	16½	16½	— ⅛
Lacana	1580	365	360	360	— 5
Laidlaw A	z200	57	6¾	7	
LOnt Cem	5005	390	390	390	+ 5
L Shore	266	180	175	175	
Lakehead	6000	26	22	22	— ½
Laurasia	4500	40	40	40	+ 2
Lau Fin	1005	56	6	6	
Lau Fn 6¼	z75	$14⅛	14⅛	14⅛	
Lau F 1.25	310	$13½	13½	13½	
Lau F 2.00	z25	$20¼	20¼	20¼	
Leigh Inst	700	195	195	195	— 5
Leons Frn	100	$8¼	8¼	8¼	
Lob Co A	400	405	405	405	+ 5
Lob Co B	4650	400	400	400	
Lob Co pr	100	$23¼	23¼	23¼	
Lob Ltd Ap	z28	$14⅛	14⅛	14⅛	
Lob Ltd Bp	z60	$14⅛	14⅛	14⅛	
Lochiel	1100	132	125	132	+ 2
Loeb M	z10	285	280	285	
Lost River	100	200	200	200	—10
	M to O				
MEPC w	1200	38	38	38	—2½
MTS Inter	1000	18	15	15	— 5
MH Cable	100	$11	11	11	
Mclan H A	z1	$7¼	7¼	7¼	
MB Ltd	5076	$19⅞	19½	19¾	
Madeline	2000	300	300	300	
Madsen	3800	46	46	46	— 2
Magnetcs	1000	57	55	55	— 5
Maistc Wil	400	221	220	220	
Malartic	2407	62	60	60	
Maple Bar	22700	74	74	74	— 3
M Lf Gard	z30	$19¼	19¼	19¼	
M Lf Mills'	400	$29½	29½	29½	— ¼
Marcana	1000	13½	13½	13½	
Maritime	2486	$18⅛	18	18	+ ¼
Martim A p	500	$7½	7½	7½	
Mar T 940	13500	$10⅛	10⅛	10⅛	
Mass Fer	8416	$27⅜	27⅜	27½	— ¼
Mas F A	905	$25½	25¼	25½	+ ¼
Mas F B	3400	$25⅛	25¼	25¼	
Maligmi A	z24	$17⅜	17⅜	17⅜	
Mc Intyre	200	36	36	36	+ ½
Mercantil	1300	$17⅛	17	17⅛	+ ¼
Merland E	2800	300	290	295	
Met Trust	231	$19⅜	19½	19½	— ¼
Mex LP pr	z36	$5¾	5¾	5¾	
Mindamr	3000	12	12	12	—1½
Minrl Res	2506	182	171	180	+ 4
Moffat A	100	$7⅞	7⅞	7⅞	
Molson A	150	$17	17	17	
Moneco A	629	$8¾	8¾	8¾	
Mtl Trust	100	$11	11	11	+ ¼
Moore	9715	40	39¼	40	+ ½
Multi-Mi	2700	37	36½	37	+ ½
Multi 'Acc	1070	330	330	330	
Murphy	100	$5⅜	5⅜	5⅜	— ⅛
Mymar M	4500	37	35	35	— 4
NBU Mine	2100	226	226	226	
NaChrs	z90	485	490	490	— 5
Nat Drug p	200	$6⅜	6⅜	6⅜	+ ⅛
Nat Pete	2400	25½	25½	25½	
Nat Trust	400	$14½	14½	14½	
Neonex	100	156	156	156	+ 1
New Alth	11000	5	3	5	+2½
NB Tel	1183	$15	14⅞	15	+¼
NB Tel 1.85	1000	$20⅛	20⅛	20⅛	
N Dimens	4200	35	35	35	
N Kelore	1000	9	9	9	
N Senator	1000	9	9	9	— 1
Newconx	400	440	440	440	
Nfld LP A	z45	$11½	11½	11½	
Nfld Tel	325	$6⅛	6⅛	6⅛	
Nfld Te 975	500	520	20	20	
Nick Rim	7500	12	12	12	— 1
Noble M	500	37	37	37	+ 1
Noranda A	4048	$38⅛	38	38⅛	— ⅛
Norcen	1320	$11½	11⅜	11½	
Norcen B	205	21	21	21	— ¼
Norcn 150	100	$20⅛	20⅛	20⅛	— ⅜
Norcen w	3800	148	140	141	— 9
Nordair L	500	200	200	200	
NC Oils	7400	$8¼	8⅛	8⅛	— ⅛
N Canada	500	34½	34½	34½	+ ½
Nor Tel	390	$36⅞	36⅜	36¾	
NrTecm B w	1100	$16¾	16½	16½	— ⅜
Northgat	1866	410	400	400	—15
NS Savngs	300	$11⅛	11⅛	11⅛	— ⅜
NS Sav 10¼	250	$20½	20½	20½	+ ¼
Nowsco W	z20	$16⅜	16⅜	16⅜	— ⅛
Nu-Wst A	700	$11¼	11¼	11¼	— ⅛
Numac	400	$10½	10¼	10½	+ ⅛
OPI Ltd	700	330	325	325	—15
OSF Ind	1000	325	320	325	
Oakwood P	4921	142	138	142	+ 4
Obrien	$100	91	91	91	— 2
Ocdentl Pf	150	$18	18	18	— ¼
Oceanus I	z250	33	33	33	
Ocelot Ind	6100	$16	15½	15¾	— ⅛
Orchan A	3900	350	345	345	— 5
Oshawa A	450	400	395	400	
Osisko	2000	11	11	11	+ 1
	P to S				
Pac Coper	3800	132	129	132	+12
Pac Pete	840	$28⅜	28½	28⅜	
Page Pet	550	210	210	210	
Pamour A	5400	270	265	265	— 5
PanCan P	4000	$24⅜	24½	24½	+ ⅛
Patino N V	4233	$14	14	14	
Pe Ben O	2400	390	365	365	—25
P Dept S	1000	315	315	315	— 5
P Jewl p	z8	$100	100	100	
Petrolina	100	$18⅛	18⅛	18⅛	— ⅜
Peyto Oils	5600	5	5	5	
Pine Point	1240	$30⅜	30	30⅛	
Pitts C	z40	$5⅛	5⅛	5⅛	
Place G	2200	39½	39½	39½	+ ½
Placer	z50	$24	24	24	— ¼
Plysr 840	200	$24	24	24	+ ¼
Pminex	24500	86	80	80	— 6
Ponder	8000	60	58	60	+ 5
Pop Shops	2600	495	490	490	
Pow Corp A	1112	$8⅜	8⅜	8⅜	
Prado Exp	2900	175	175	175	
Precamb	3000	47	47	47	
Pre Cable	200	$10	10	10	
Preston	140	$17¼	17¼	17¼	— ⅛
Price Co	z10	$14½	14½	14½	
Qasar Pet	200	$5⅝	5½	5½	— ¼
Que Sturg	600	103	101	103	+ 2
Que Tel 7¼	100	$17	17	17	+ 1
Radiore	1000	9	9	9	+ 2
Ram	300	450	450	450	
Ranger	4000	$15¾	15⅜	15¾	
Realty C w	z200	69	69	69	
Redpath A	100	$25¼	25¼	25¼	— ⅛
Reed Pap A	400	$11¼	11¼	11¼	— ⅛
Reed Oslr A	600	$6⅜	6¼	6⅜	+ ⅛
Reichhold	100	$22¼	22¼	22¼	— ¼
Reitman A	z3	$13¼	13¼	13¼	
Repub Res	15500	135	128	135	+ 5
Res Servic	1200	165	165	165	— 5
Revelstk	z36	$6⅜	6⅜	6⅜	
Revelstk p	400	$12	11¾	11¾	— ¾
Revnu Prp	6800	75	73	75	+ 2
Rileys D	1000	80	80	80	
Rio Algom	1741	$36½	36¼	36¼	— ⅛
R Little	500	160	160	160	— 5
Roman	10750	$19	18½	18¾	— ⅜
Ronald Fd	300	$12¼	12¼	12¼	+ ⅛
Ronyx Cor	7000	85	85	85	— 3
Rothm A p	z25	$69¼	69¼	69¼	
Rothm Zp	157	$15¼	15¼	15¼	
Rothmn w	2810	175	175	175	
Royal Bnk	6766	$27⅞	27⅜	27¾	+ ⅛
Royal Tr A	2230	$19⅛	19	19⅛	
Ryl T E M	400	$10¼	10¼	10¼	
Russel H	175

TAKE SAFEWAY ALONG ON THE

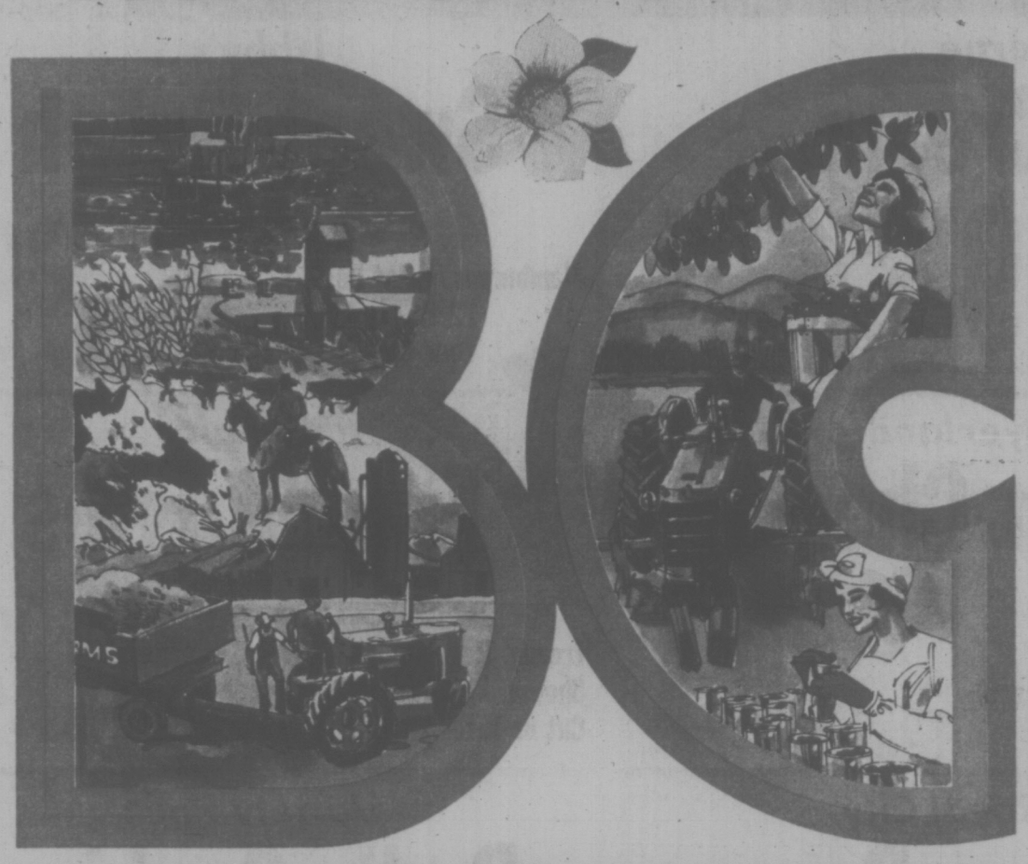

HOLIDAY WEEK-END

All SAFEWAY STORES will be CLOSED, Monday, August 2nd, British Columbia Day

Cragmont Brand

Soft Drinks

Assorted Popular Flavours. 28 fl. oz. bottles. . **2 for 59¢**

PLUS BOTTLE DEPOSIT

Party Pride or Krispee

Potato Chips

*Regular *Salt 'n Vinegar *Barbecue *Chips to Dip. Minimum 225g box. Your Choice . . . . . **59¢**

Rainbow Brand

Beans with Pork

In Tomato Sauce. 14 fl. oz. tin . **4 for $1.00**

Skylark Brand

Hot Dog Buns

or Hamburger Buns. Sliced for Your Convenience. Package of 12.. . . . **2 pkgs. 89¢**

Safeway Canadian

Cheddar Cheese

Your choice of *Mild *Medium or *Old . . . . Random Cuts **10% OFF REGULAR PRICE**

Empress Soft

Margarine

Made from Pure Vegetable Oil. Spreads Easily. 1-lb. tub . . . . . **49¢**

Prices Effective **July 28th to 31st**

In Your Friendly, Courteous Victoria and Sidney Regular Safeway Stores.

©Copyright 1960 Canada Safeway Limited

SAFEWAY

CANADA SAFEWAY LIMITED

SALES IN RETAIL QUANTITIES ONLY.

VERNON INTERIOR PRINTERS LTD.

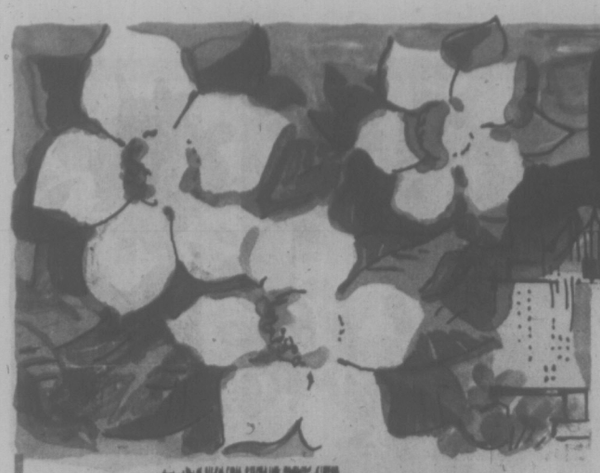

Celebrate B.C. Day

Stock Up Now for **B.C. DAY**

Lucerne
Ice Cream
Assorted Popular Flavours. **3 pt. ctn. $1.19**
Vanilla or Maple Walnut 2-litre Carton **$1.38**
(With Coupon Available at Store level)

Libby's
Sweet Relish
Hamburger or Hot Dog. 12 fl. oz. Jar. Your Choice . . . . **2 for 89¢**

Four Star
Tuna Fish
Flaked White. For Salads or Sandwiches. 6½-oz. Tin . . . . . **59¢**

Bayerland
Cream Cheese
Processed. Assorted Flavors. 4-oz. Carton. . . . . **49¢**

Bel-air
French Fries
Frozen. Regular, Shoestring, Crinkle Cut or Tater Treats **2 lb. pkg. 59¢**

Empress
Flavour Crystals
Choice of Orange, Grape, Lemonade, Regular or Pink. Pkg. of . . . . . **4 3¼-oz. pkgs. 69¢**

Royal City
Green Peas
Fancy. Assorted. 14 fl. oz. Tin. . . . **2 for 69¢**

Variety Pack
Dad's Cookies
Good Assortment. 28-oz. Package **$1.39**

Chocolate Bars **45¢**
Cadbury. Assorted Varieties. Min. 3½-oz. Bar

Peanuts **$1.29**
Johnson's Salted, Spanish, B.B.Q. or Blanched. 24-oz. Pkg. . . . . .

Brentwood
Sliced Peaches
Or Pear Halves. Standard Quality. 14 fl. oz. Tin. . . **2 for 77¢**

Cheese Slices
Canadian Singles. Processed. **2 lb. pkg. $2.99**

Sony
Transistor Radio
Perfect for the Patio, Beach, etc. Batteries Not Included. . . **$10.95**
WHILE STOCKS LAST

Purina
Dog Chow
Nourishing For Dogs. 10 kg. Bag. **$5.95**

Johnson & Johnson
J-CLOTH
Disposable But Durable. Package of 30. . . . . **$2.53**

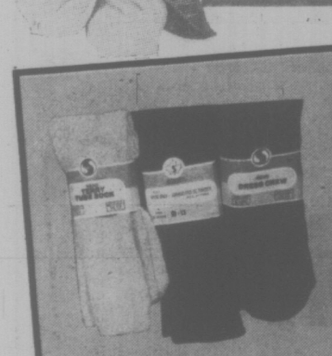

Safeway Brand
Assorted Socks
Assorted Colors, Sizes & Styles. Pair. . . . . **10% Off Reg. Price**

Canning Supplies: Check Our Full Selection of Fruit Jars. All Sizes. Certo, Freezer Bags and Cartons.

B.C. Crop Outlook: *B.C. Apricots Now Available. *B.C. Cherries in Good Supply. *B.C. Peaches Expected Approx. First Week in August. *Chilliwack Corn on the Cob Expected August 10th. *B.C. Blueberries Now Available.

Health & Beauty Aids

Crest
Toothpaste 65¢
Regular or Mint. 50 ml. Tube . . . . . .

Disposable Shaver 67¢
BIC. Package of 3 . . . . . .

Baby Shampoo $2.49
Johnson & Johnson. 450 ml. bottle . . . . . .

Deodorant Stick $2.48
Mitchum. 2½-oz. . . . . each

Alka Seltzer 29¢
Bottle of 8 Tablets . . . . . .

Sheer Strips 89¢
Johnson & Johnson. Package of 40 . . . . . .

Check & Compare .

Green Peas *Town House.* Assorted. Fancy Quality . 14 fl. oz. Tin
Whole Tomatoes *Taste Tells.* Quality. 14 fl
Cream Corn *Taste Tells.* Choice Quality. 14 fl. oz. Tin . . .
Cat Food *Miss Mew Brand.* Assorted Varieties. 6-oz. Tin . .
Dog Food *Husky Brand.* 25½-oz. Tin . . . . . .
Tomato Juice *Four Star Brand.* Fancy. 48 fl. oz. Tin .
All Purpose Flour *Purity Brand.* For all Fine
Skim Milk Powder *Maple Br* Instant .
Blue Bonnet Margarin
Fresh Coffee *Chase and Sanborn.* All Purpose Grind

With SAFEWAY

Taste Tells

Grapefruit Juice

Pink. Unsweetened.
From Concentrate.
48 fl. oz. Tin. . . . . **49¢**

Holiday Ahead . . .

"Anti" Litter
says
Keep B.C. Beautiful

Scotch Treat

Green Peas

Frozen.
Choice Quality.
Economical. . . . **2 lb. pkg. 59¢**

Snow Star

Twin Pops

Assorted Flavors.
Kids Love'em.
Package of Twelve 75 ml. Pops. **99¢**

Bel-air

Orange Juice

Frozen
Concentrate.
12½ fl. oz. Tin. **2 for 85¢**

Betty Crocker

Snackin' Cakes

Chocolate Chip, Choc. Fudge,
Date Nut, Banana Walnut,
Choc. Almond, etc. 14-oz. Package. **79¢**

David Brand

Ice Wafers

Good Alone or
With Ice Cream.
10-oz. Package. . . . . **89¢**

Town House

Tomato Catsup

So Good With
French Fries.
32 fl. oz. Bottle. . . . . **98¢**

Bel-air

Mixed Vegetables

Frozen.
A good
Assortment. . . . **2 lb. pkg. 79¢**

Heinz Brand

White Vinegar

Buy Now for the
Pickling Season.
128 fl. oz. Jug. **$1.29**

Burns or Maple Leaf

Canned Hams

Heat or Serve
For Cold Plates.
1½-lb. Tin **$3.19**

Ozark Brand

Charcoal Briquets

Hickory Blended
Hardwood.
An Ideal Size to
Take on Picnics . . . . . **5 lb. bag 69¢**

Kitchen Craft

Aluminum Foil

For Barbecue
Cooking.
12"x75' Roll **$1.19**

Purex Brand

Bathroom Tissue

White or
Asst'd
Colors.
2-Ply.
Pkg. of. . **4 rolls $1.09**

. . Buy By the Case

	3 for $1.00	12 for $3.99	24 for $7.89
hoice Doz. Tin. . .	29¢	12 for $3.45	24 for $6.89
	3 for $1.00	12 for $3.99	24 for $7.89
	2 for 39¢		24 for $4.59
	2 for 59¢		24 for $6.79
	59¢		12 for $6.89
ch r Baking	20 lb. bag $2.29		
dnd.	5 lb. poly $2.69	6 for $16.05	
	3 lb. Pkg. $1.39	Case of 12 $16.55	
lb. Pkg.	$1.49	12 Pkgs. $17.75	

Ovenjoy

Fresh Bread

White or Brown.

16-oz.
Sliced
Loaves. . . . **4 for $1.00**

Play Kick to Win

Each Time During the Current Football Season that the B.C. Lions Decide to go for a Field Goal or Kick a Convert, You Could Win $100.00 Plus $1.00 for each Yard the Kick Travels If It Is Good!
Dial C-Fax 1070 Radio for full details

FEATURED THIS WEEK

Detergent
A.B.C. Brand.
3-lb. Box. . . . **$1.31**

Paper Towels Kleenex Boutique. 2-Ply Package of. . . . **2 rolls $1.07**

Dog Food Ken-L-Ration Burgers. Regular, With Cheese or Liver. 2 kg. Pkg. **$2.79**

Nestle's Quik Chocolate Drink. Serve Hot or Cold. . . . **2 lb. box $1.98**

©Copyright 1960 Canada Safeway Limited

Eveready Lantern

For Home or Camp.
Water-Proof.
With 6-volt Battery. . Each **$7.99**

SAFEWAY

CANADA SAFEWAY LIMITED

Safeway's (the) place to buy...

Corn Holders Pkg. Of 8. ..... 69¢

Corn on the Cob

Washington Grown. Sweet, Tender Kernels. Canada No. 1 Grade. . . 10 for $1.00

California Grown

Honeydew Melons

Serve Ice Cold Wedges. Size 8s. . Each 69¢

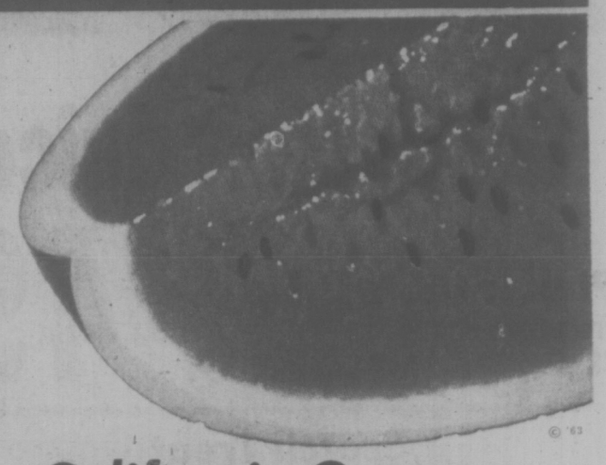

California Grown

Watermelon

A Summer's Day Treat. Whole. lb. 10¢ Cut. lb. 12¢

Granny Smith

Fresh Apples

New Zealand. Deliciously Crisp. Canada No. 1 Grade. . . . . 3 lbs. $1.00

Green Peppers

California. For Salads and Cooking. . . . . lb. 33¢

Fresh Papayas

Hawaiian. Size 10's . . . . . Each 59¢

Liquid Fertilizer

Safeway Brand. 8-16-7 and 30-0-0. 128 fl. oz. Jug $4.49

Green Garden Hose

Opaque. 7/16" x 50' length $2.89

Fresh Apricots

HOME GROWN B.C. QUALITY

B.C. Grown. New Crop. For Fresh Eating, Stewing or Preserving. Canada No. 1 Grade. . . . lb. 33¢

Buy by the case 17½-lb. Case. $4.89

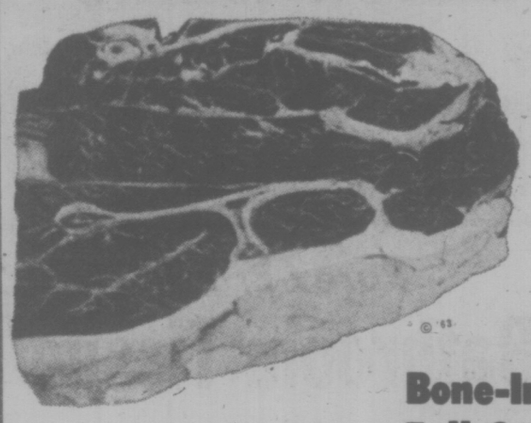

Beef Blade

Chuck Steak

Bone-In. Full Cut. Canada Grade. . . . . A lb. 68¢

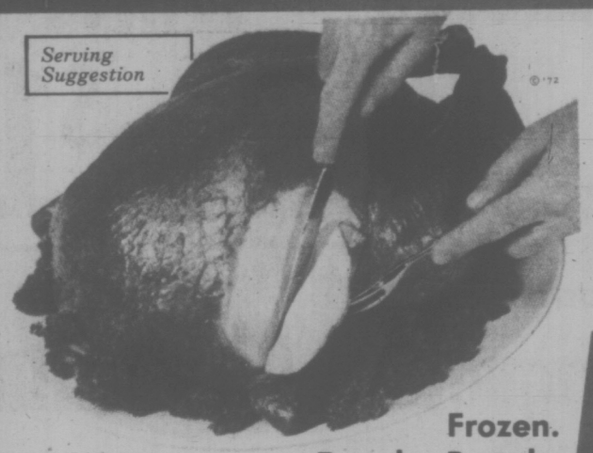

Serving Suggestion

Young Turkeys

Frozen. Regular Brands. Ave. 6-10 lbs. Grade. . . . . A lb. 89¢

Frying Chicken

Cut-Up On Trays. Tastes Great Barbecued. Frozen. . . . . lb. 98¢

Skinless Wieners

Safeway Brand. Have a Wiener Roast. Vacuum Packed. 1-lb. Package. . . . . 79¢

Boneless Hams

SmokeHouse. Fully Cooked. Cry-O-Vac Pieces. . . . . lb. $2.49

Sliced Bologna

Safeway Brand. 16-oz. Pkg. . . . . 99¢

Luncheon Meats

Safeway Brand. Summer, Salami, Pork & Bacon, Luncheon. 6-oz. Package. . . . . each 69¢

Del Pak Delicatessen Products

Sausage Rolls

Large Size, Fully Cooked. Package of 2—3-oz. . . . . 79¢

Cooked Pies

Steak, Chicken, Beef. Package of 2—4-oz. . . . . 85¢

Cabbage Rolls

Fully Cooked. Package of 2—8-oz. $1.29

Deluxe Pizza

Snackery. Fresh, 10", 14-oz. Pkg. $1.39

B.B.Q. Chicken

(Barbecued.) Fully Cooked. Whole. Panco. In Cry-O-Vac Bags . . . lb. $1.29

Ground Beef

Serving Suggestion

Safeway Regular Quality. lb. 75¢ 10-lb. Package $6.90

Good Breakfast. Regular or Thick Sliced. 1-lb. Pkg. $1.79

Sliced

Side Bacon

Safeway. Regular or Thick Sliced. 1-lb. Pkg. $1.89

SAFEWAY

CANADA SAFEWAY LIMITED